Two Parts, Complete—26 Pages. Part I—Telegraph-News Sheet—16 Pages.

The Times
LOS ANGELES

Seventeenth Year.

MINIMUM TEMPERATURES: Boston, 44; New York, 46; Washington, 42; Pittsburgh, 42; Cincinnati, 42; Chicago, 42; Kansas City, 46; St. Paul, 38; Jacksonville, 66; LOS ANGELES, 48.

ANNUM, $9.00 | Per Month, 75 Cents, or 2 1-2 Cents a Copy. | TUESDAY MORNING, MAY 5, 1908. | On All News Stands, Trains and Streets. | 5 CENTS

THE WEATHER.

BRIEF REPORT.

...For Los Angeles and ... fresh west wind. ...Francisco and vicinity: ... light north winds, ... westerly. ... sunset, 6:39; moon ...

...Maximum tempera... ...imum, 48 deg. Wind ...easterly; velocity, 6 ... westerly; velocity, 12 ...night the temperature ... clear. ...a. m. the temperature ... clear. ...weather report, in... ...perative temperatures, will ...on page 15, part I.]

CONTENTS OF THE NEWS.
IN TODAY'S ISSUE OF
The Times

INDEX.

...k to Raise Freight Rates.
...d Excited Over India.
...ons Are Soaring.
...of the Railroad World.
...News from Middle West.
...Pacific Slope States.
...ings of Sixtieth Congress.
...ssy Side.
...al Telegraphic Sports.
...of Automobile Men.
..."The Pauper of Park Lane."
...Reports: Financial.
...Report: Shipping.
...in Brief: Vital Records.

..."Rome" Is Burned.
...as Republicans.
...Huntington Returns.
...vice; News of Courts.
...ial It Doesn't Own.
...the Mining World.
...Page: Pen Points.
...al Topics of the Stage.
...to Vote Today.
...in Los Angeles Society.
...Women's Clubs.
...Los Angeles County.
...ish Counties' News.
...Supreme Court Decisions.

SYNOPSIS.

...Incendiary fires spite ...has been eyesore in fine ...district on West Adams ...Huntington, back from ...East, talks optimistic... ...many big plans in ...eared for action at pri... ...normous vote expected, ...Republicans...."Prof." ...disappears after arrest ...his ...poison wink....Great ...shown by school ...sailers make merry ...Judge James con... ...ter of Long Beach, ...path of "ruffian" who ...a pugilist in training. ...rush to see great naval ...Francisco....Los An... ...twenty-seven-inch ...ature...."Floater" case ...reaches Court of Ap... ...rial Association will ...schools case to high tri... ...quor law to be enforced ...Colonization company ...offering land it doesn't ...

...CALIFORNIA. Pasa... ...while attempting to ...ue and the toes of her ...crushed; narrow escape ...Deaf mute killed by lo... ...Long Beach....Treasurer ...rch at Ocean Park dis... ...may be sought for ...embezzlement charge. ...supervised by Trus... ...thorough cleaning. ...votes bond issue for ...Reinforced con... ...for first time on Pa... ...Monica....Doctors ...woman, said by hus... ...and find her body ...bruises.....Sensational ...tinted at San Bernar... ...Woman's Club ...ands most successful ...ture of bond money ...a boom....Dead ...aining woman's cloth... ...found at San Ber... ...Chichester ... machinist ...ath behind runaway ...

...FE. Private, identi... ...uniform who hob... ...Goldman, in guard... ...him from wrath of ...Pacific fleet is re... ...Cruz, where all six... ...reassemble and are ...flotilla....Fire does ...on Market, Geary, ...streets, San Fran... ...are lost in wreck ...Heney grants im... ...and Brobeck in ...cases....Victory of ...organization over ...League is freely ...'s primaries.

...TERN. General raise ...railroads of coun... ...eastern lines, which ...to their revenues, ...with public is antici... ...Holy Rollers invade ...women wade in ...of community run ...town....Ed Callahan, ...Smithtt county, Ken... ...wounded by brother- ...shot by former's son. ...hope to rush through ...ident desires except ...endments....Chicago ...before Sunday ...pictures preachers for ...denouncing wealth. ...announces that he will ...refuse to authorize an ...issue of bonds for con... ...acquisition of new ...conference of the ...church to begin in ...day....Corn reaches ...June 19?....Chicago ...life is sent to ...ing "white slave"

ALARMING.

ENGLAND EXCITED.

Fears a Real War in India.

Serious News of Situation Causes Sharp Decline In Consols.

Twenty Thousand Afghans Reported Have Crossed the Border.

Discovery of Far-Reaching Bomb Plot at Calcutta Alarming.

[BY DIRECT WIRE TO THE TIMES.]

LONDON, May 4.—[Exclusive Dispatch.] All England is wildly excited today over the news of what amounts to ...l war in India. Although the British forces won the first battles fought with the invading forces from Afghanistan, the invaders have not been driven back across the border, and it is feared they will attack again, and that the English troops on the scene may not be sufficiently strong in numbers to withstand their onslaught.

The serious news regarding the situation adversely affected consols as well as Indian stocks on the stock exchange. The latter declined 16 1/4 points under fair offerings, while consols which opened at 86 declined to 85 5/8, a loss of 9-16 since Saturday.

Dispatches from Simla report that, in the conflicts already waged, several hundred Afghans were shot down by the British troops, who used machine guns with deadly effect.

HOLY WAR THREATENED.

Apparently the invaders are trying to start a "holy war" and inflame all India. They are marching through the country with the fiery cross of Mohammedanism as their standard and making fanatic appeals to the population.

The news from Simla says that a body of Afghans between 13,000 and 20,000 strong, crossed the border into India Friday night, and divided into two parties. The larger and better armed party went to Landi Kotal, which guards the Afghan end of the Khyber Pass, and the other, under Sufi Sahib, went to the upper Bamian Valley.

Saturday night they delivered their main attack on the Michnikandach blockhouse, which is held by a detachment of the Khyber Rifles. They made determined efforts to capture the blockhouse, and heavy firing continued until 8 o'clock Sunday.

The attack failed, the garrison inflicting loss on the Afghans. The garrison also defeated the Afghans' repeated attempts to capture the caravansary near the blockhouse.

Dispatches from other points report that Maj.-Gen. Sir James Willcocks, who commands the expedition sent into the Bazar Valley to punish the Zakka Khels, an Afridi tribe, made swift dispositions to meet the new emergency.

Gen. Willcocks, who is taking charge of the operations, with a brigade of infantry, a squadron of cavalry and eight guns, has gone to Jamrud, a few miles west of Peshawar, at the entrance of Khyber Pass and is hastening forward his troops to meet the new development.

BOMB PLOT UNCOVERED.

All frontier telegrams are carefully censored at Simla.

From Calcutta comes news of the discovery of a plot to murder Europeans by means of bombs. The conspiracy appears to be of an extensive character, and many arrests have been made.

The responsibility for the plot is placed on the natives, a number of incriminating documents having been seized, together with a supply of bombs and other explosives.

The authorities believe they are facing an attempt at revolution. A number of prominent Bengalese are implicated and sensational arrests are expected to follow.

An examination of thirty persons arrested today confirmed the gravity of the bomb conspiracy. Some of those in the hands of the police denied complicity in the affair, while others made startling admissions regarding the intentions of the organization against public officials and of actual attempts at the use of bombs which, however, proved unsuccessful.

RUSSIA ALSO CAUSES BRITAIN UNEASINESS.

[BY DIRECT WIRE TO THE TIMES.]

LONDON, May 4.—[Exclusive Dispatch.] Serious concern is felt in British official quarters as to the intentions of Russia on the frontier of Turkey. Prince Tcherkesoff, whom your correspondent interviewed today, exhibited several letters from well-informed men in Tiflis, indicating that the situation is one of the utmost unrest and apprehension.

The Russian military party appears to be repeating on the Russo-Turkish frontier the tactics employed along the Yalu River before the Russo-Japanese War. Troops are pouring over the Transcaucasian railways into Alexandropol, Kars and Batoum, which places are used for military purposes exclusively.

Trade is paralyzed, as goods are not accepted at the stations save with the understanding that delivery will be made only when convenient.

One regiment of cavalry from Tiflis has gone to Kars; another regiment of fusileers has been sent to Alexandropol, and the garrisons all along the Turkish frontier between Batoum and Kars are being reënforced daily. At Kiev a whole army corps has received orders to start.

In Transcaucasian military circles, the wildest rumors are circulating. The general staff is reported to have made an elaborate plan for a whole campaign, all dispositions having been indicated and the commanders appointed. The Viceroy's Cabinet and the general staff are said even to be planning the evacuation of Transcaucasia in the event of a Russian defeat and the reconquering of Kars and Batoum by the Turks. In such a contingency, the Russians could not count on the support of the Mussulman population nor of the Georgians, who have been active in the revolutionary movement.

Respecting all the facts and rumors, Prince Tcherkesoff said:

"I cannot believe that Russia really intends to attack Turkey. The St. Petersburg government is utterly unprepared for war, even against the Turks. The whole extraordinary demonstration I regard as intended to draw the minds of the people away from the internal situation. However, the grasp of the central government is now sadly relaxed, and remote viceroys and governors-general are inclined to attempt startling things on their own initiative. For example, some such explanation must be sought for the Ameer's menacing attitude toward British India. It is most unlikely that the Ameer would risk a warlike policy unless he was pushed on by the Russians."

TRIBESMEN SNIPE SOLDIERS FROM HILLS.

[BY DIRECT WIRE TO THE TIMES.]

SIMLA (India) May 4.—[Exclusive Dispatch.] Gen. Willcocks attacked the Afghans remaining in the neighborhood of Landi Kotal today. He found but a few of them, and these did not make a long resistance. They were driven across the Afghan frontier.

As the British returned, however, the Afghans spread among the hills and sniped them incessantly. The casualties were trifling.

No further outbreak is reported.

SULLY FAILS AGAIN.

Man Who Dropped Millions in Cotton Loses Again in Soap Company.

[BY DIRECT WIRE TO THE TIMES.]

NEW YORK, May 4.—[Exclusive Dispatch.] After Daniel J. Sully lost his millions by the collapse of his bull deal in cotton in the spring of 1904, he went into the soap business.

Today his soap company, the Buchan Soap Corporation, capitalized at $1,200,000, went to the wall, with liabilities of $75,000, and goods and assets of $25,000. Mr. Sully was president of the corporation.

In the past year he lost $100,000, it is said, trying to keep it going.

PERILS OF WARFARE AGAINST TRIBESMEN IN INDIA.

British Troops Ambuscaded by Zakka Khels.

This picture, copied from the London Daily News, gives a fair idea of the difficulties which beset General James Willcocks in his present campaign against the wild tribesmen who have crossed the border and, by their rebellion against authority, are now stirring all India to mutiny and revolution.

BATTLE OF BALLOTS.

PREDICT VICTORY FOR GRAND OLD PARTY.

Republican Leaders Have No Fears As to Result of Today's Primaries Throughout the State—Leaguers May Win Few Districts.

[BY DIRECT WIRE TO THE TIMES.]

SAN FRANCISCO, May 4.—[Exclusive Dispatch.] Despite the claims of the organs of the Lincoln-Roosevelt League, shrewd political judges believe that the regular Republican ticket will be successful in nearly every precinct in San Francisco tomorrow.

There is no doubt expressed among the leaders of the Republican party that the "renegades" will be snowed under, throughout the State, though they are expected to carry a precinct or a district here and there.

The regular Republican delegates were nominated in open club meetings at which the Republican electors had an opportunity to express their choice and were not selected in the secrecy of back rooms as were the delegates named by the Executive Committee of the Spreckels-Lincoln-Roosevelt League. These delegates represent the principles of the Republican party and particularly that of "Home Rule" in the districts.

It is thought that a large vote will be polled because of contests in both the Republican and Democratic parties in several districts. Members of the Union Labor party will not be able to vote as such because they have no State organization, neither will the Socialists be permitted to vote as such at this primary, they having already held their State convention.

In some assembly districts the leaguers have caused tickets to be put in the field, with the indorsement of seceding committeemen and purloined

(Continued on Seventh Page.)

BIG BULL MARKET.

CORN REACHES HIGHEST FIGURE IN SIX YEARS.

[BY DIRECT WIRE TO THE TIMES.]

CHICAGO, May 4.—[Exclusive Dispatch.] Corn claimed the attention of speculators of the Board of Trade today when the May price soared to 70 1/2 cents on spirited buying by shorts. This is the highest figure at which the "golden grain" has sold in this market since John W. Gates, Daniel G. Reid and other, who comprised what was known as the "Tin Plate crowd," attempted to corner the market in 1902.

In July of that year, the price was boosted to 88 cents, and the deal, while apparently successful, ended in wholesale court proceedings because a number of the big shorts defaulted asserting that the market had been manipulated to a fictitious level.

James A. Patten and W. H. Bartlett are said to be responsible for the present bullish demonstration. These two well-known speculators own practically all the cash corn in Chicago, having taken in and paid for nearly 4,000,000 bushels since May 1, and many of the bears who have sold for delivery this month are unable to fill their contracts.

Although the sensational advance in corn threw the wheat market into the background, early in the session, the latter jumped into prominence when the visible supply statement was posted, showing an astonishing decrease of 5,547,000 bushels for last week. Armour is believed to have acquired all the cash wheat in sight in Chicago.

PRESIDENT GIVES UP.

Realizes Impossibility of Forcing Hepburn Bill Through Congress.

[BY DIRECT WIRE TO THE TIMES.]

WASHINGTON, May 4.—[Exclusive Dispatch.] President Roosevelt has thrown up the sponge, the first time in his career, and has abandoned his efforts to secure the enactment of the Hepburn measure designed to remove the vitals from the Sherman anti-trust law; granting immunity to the corporations which have violated the law, reviving the boycott and blacklist; and permitting railroads to pool rates, thus creating a monopoly in the transportation rates on the products of labor and capital.

The President decided to yield to Congress only after he had been informed by Representative Watson, the emissary of Speaker Cannon and Representative Alexander, a member of the Judiciary Committee to which the Hepburn bill had been referred, that there is absolutely no chance whatever of the Hepburn bill becoming a law at this session.

BIG BLAZE.

FIRE WIPES OUT ENTIRE BLOCK.

ONE-STORY WOODEN BUILDINGS IN SAN FRANCISCO BURN.

Two Hundred Thousand Dollars Is Damage Done by Flames, Which Destroy Structures in Territory Bounded by Market, Geary, Kearney and Grant Streets.

[BY THE ASSOCIATED PRESS—P.M.]

SAN FRANCISCO, May 4.—Property and merchandise to the value of $200,000 were destroyed by a fire which started at 10 o'clock from a chimney in the kitchen of the Mentone restaurant on Geary street, and destroyed nearly all of the one-story wooden buildings in the block bounded by Market, Geary, Kearney and Grant streets.

During the progress of the fire an employé of the Union Transfer Company, whose identity is yet in doubt, attempted to enter the establishment, which faced on Grant avenue, and was overcome by the smoke. He was taken to the hospital, and is in a serious condition.

The heaviest loser is the S. N. Wood Clothing Company, which had a branch store in the block, facing on Market street. The large stock was badly damaged, entailing a loss estimated at $50,000. Other losses are: Bahr Drug Company, Union Transfer Company, Richard Valentine, tailor; Market-street Restaurant; Speck Paschel Company, real estate; Waterman Fountain Pen Company, J. J. Gildea Clothing Company, United Cigars Company, Royal Shoe Company, T. Lundy, jeweler; G. H. Wichman, candy store; Fischer's furnishing goods, and several real estate offices.

The buildings, which were erected for the most part on the C. H. Blythe estate property, after the big fire in 1906, were of small value.

The loss will fall heaviest on those who had the stocks in the temporary structures.

At 12 o'clock the fire was under control.

RECONCILIATION EFFECTED.

Frank J. Gould Reported to Have Returned to His Wife's Fifth Avenue Home.

[BY DIRECT WIRE TO THE TIMES.]

NEW YORK, May 4.—[Exclusive Dispatch.] There was a seemingly trustworthy report today that Mr. and Mrs. Frank J. Gould had become reconciled, and that Mr. Gould had returned to the house, No. 534 Fifth avenue, where Mrs. Gould has been living with the two children since the young couple parted.

Information reached your representative today that Mr. Gould rejoined his wife this morning, and that, in one or two instances, where business requirements demanded that his place of residence be known, he had given the Fifth-avenue house as his address. At the Fifth-avenue house confirmation of the rumored reconciliation was unobtainable. Mr. Gould's lawyer could not be found tonight.

CHICAGO LOSES REVENUE.

Under Present Ordinance no New Liquor Licenses Can Be Issued Until Number of Saloons Drops to 5000.

[BY DIRECT WIRE TO THE TIMES.]

CHICAGO, May 4.—[Exclusive Dispatch.] Chicago's revenue from saloons will be $125,000 less this year than last, and in the opinion of City Collector Magerstadt the loss will be permanent, as under the present ordinance no new licenses can be issued until the number drops to 7000.

Seventy-six licenses which are held in abeyance because of protests and possible errors in frontage consents, may bring the amount up to more than $150,000. Up to date, licenses have been issued to 7010 saloons.

THOMAS J. SULLIVAN.

WASHINGTON, May 4.—Thomas J. Sullivan, director of the Bureau of Engraving and Printing, died here today of pneumonia, which developed last Wednesday. He was appointed director of the Bureau of Engraving April 12, 1906, to succeed Capt. Meredith, but he did not assume the duties of his office until July 3 following. Mr. Sullivan was born in this city in 1847.

STRUGGLE IN SIGHT.

BIG RISE IN RATES.

Fight With Public Anticipated.

Eastern Railroads Decide to Increase Revenue Hundred Millions.

To Be Followed by Similar Action by Other Lines of Country.

Courts May Take Hand With the Interstate Commerce Commission.

[BY DIRECT WIRE TO THE TIMES.]

CHICAGO, May 4.—[Exclusive Dispatch.] Eastern railroads have decided upon a general advance in freight rates which will swell their annual gross revenues by an estimated sum of at least $100,000,000.

This vast amount and possibly more will not be added to the coffers of the carriers without a most determined struggle between the railroads and the shipping public with the Interstate Commerce Commission and possibly the courts as the forums.

The decision to increase all freight rates an average of 10 per cent, was reached after numerous conferences held between executive traffic officials followed by later conferences between eastern railroad presidents. Two dates have been selected for making the advances effective. On July 1 there will be a general advance in all of the "class" rates, and on August 1 all of the "commodity" rates except four will be changed.

The proposed changes will be the first advance in rates of this character in the history of American railroads, will disturb the rate adjustment throughout the country and will change a rate basis which has existed for the last seventeen years. Its effect upon the general business of the country cannot fail to be marked.

THROUGHOUT COUNTRY.

It is understood that the action of the eastern roads precedes by a short time similar action on the part of all the railroads in the United States. In fact, the southeastern roads have already decided, it is claimed, to follow the example of the eastern lines.

The basis for the eastern increase will be an increase in the rates between New York and Chicago, both east and west bound, but the territory directly affected lies east of the Mississippi River to the Atlantic seaboard, and from the Ohio River to the Canadian borders. The roads west of Chicago to the Mississippi River had no voice in the movement in which they are forced to acquiesce because of the general geographical division of territory for rate-making purposes.

The territory above described is known in the railway world as "official classification territory," and what is known as the "official classification" of freight governs in all of its broad expanse. It is the territory which holds the key to the rate situation in the United States, for in it originates more than two-thirds of all the tonnage carried by all the railroads. More than this, the railroads in this territory enjoy more than one-half of the total revenue of all the railroads in the United States.

MAGNATES FEARFUL.

The decision to increase rates has been made by the railroad magnates with fear and trembling. It is to be a supreme test and careful and exact preparation has been made to defend the drastic action from all attack.

It seems certain from the experiences of the past that the shipper will not stand all the advance, if any, but that he will place the burden upon the shoulders of the consumer.

But the railroads, stampeded by a falling revenue and increased cost of operation, feel that they were upon the horns of a dilemma—increased rates or decreased wages. They say they want to know if the people will see the railroads facing a decreased revenue of $400,000,000 annually, and not come to the rescue of the greatest industry that exists.

DROUGHT IS BROKEN.

Ranchers and Farmers of Colorado, Central West and Southwest Are Benefited.

[BY THE ASSOCIATED PRESS—A.M.]

DENVER, May 4.—The drought which had continued for eight months and threatened serious curtailment of the crops in Northern Colorado, has been effectually broken by the rain and snow storm which began at noon yesterday and continues today.

The precipitation is general throughout the State and is of incalculable benefit to the agricultural and stock interests.

STORM IS GENERAL.

[BY THE ASSOCIATED PRESS—A.M.]

KANSAS CITY, May 4.—All over the Central West and the Southwest, a drenching rain was experienced during last night, and in the early hours of today. Crops will be greatly benefited.

SNOW IN WYOMING.

[BY THE ASSOCIATED PRESS—A.M.]

LARAMIE (Wyo.) May 4.—A snowstorm began last night and continues today. Snow covers the greater portion of Southern Wyoming to a depth of several inches and will greatly benefit the ranches.

RAILROAD RECORD.

TO CONSTRUCT OR BUY ROADS.

Harriman Wants Hundred Million Dollars.

Will Ask Union Pacific to Issue Bonds.

Resume Development and Put People to Work.

[BY THE ASSOCIATED PRESS—A.M.]

NEW YORK, May 4.—E. H. Harriman announced today that the stockholders of the Union Pacific Railroad Company will be asked at their meeting at Salt Lake tomorrow to authorize an issue of $100,000,000 of bonds. He said that $50,000,000 of this amount will be reserved for issue under strictly guaranteed provisions for construction and acquisition of new lines and additions.

Mr. Harriman's statement follows:

"The financial requirements of the Union Pacific have been much exaggerated. The maximum amount needed at this time to put the company in funds does not exceed $25,000,000, but we want to resume development and put our people to work. In no event, however, will over $50,000,000 of the bonds be issued against the properties now owned.

"Instead of mortgaging new lines as constructed or acquired, and thus having separate mortgages on different divisions, it is deemed best to provide in one mortgage for future extensions and new lines.

"The mortgage is a preliminary step to put the company in a position to take advantage of the favorable opportunities to raise additional capital to the best advantage."

WILL VOTE ALL THE STOCK.

ONE MAN CONTROLS ELECTION.

[BY DIRECT WIRE TO THE TIMES.]

SALT LAKE (Utah) May 4.—[Exclusive Dispatch.] Approximately 2,000,000 shares of Union Pacific common and preferred will be voted at a stockholders' meeting here tomorrow, when Parley L. Williams, general counsel of the Oregon Short Line, holding together with proxies all the stock represented, will authorize a bond issue of $100,000,000.

Vice-President Cornish and Secretary Millar of the Union Pacific and minor officials of its connections will attend the meeting, but the election will be carried unanimously by Mr. Williams. When asked tonight to forecast the personnel of the meeting, he said:

"I will be there. There is no question about the bond issue becoming a fact, because whatever we undertake we usually do."

SIX RAILROADS FINED.

Ninety-five Cases Disposed of in Federal Court by Imposition of Penalties Aggregating $13,150.

[BY THE ASSOCIATED PRESS—A.M.]

CHICAGO, May 4.—In ninety-five cases brought by the government against railroad companies, charging violation of the twenty-eight-hour law for the transportation of cattle, the United States District Court today imposed fines aggregating $13,150.

The railroads fined were as follows: Rock Island, $6550; Northwestern, $3800; Illinois Central, $1100; St. Paul, $550; Santa Fé, $750, and Burlington, $200.

The majority of the fines were imposed on pleas of guilty, but in all cases the Chicago & Northwestern pleaded not guilty.

FISH DROPS OUT.

RESIGNS AS M. P. DIRECTOR.

[BY THE ASSOCIATED PRESS—A.M.]

NEW YORK, May 4.—Stuyvesant Fish today tendered his resignation as a member of the board of directors and of the Executive Committee of the Missouri Pacific Railway Company.

The reason assigned was that Mr. Fish was unable, because of pressing other duties, to give the attention to Missouri Pacific affairs that he thought his duty demanded.

HETTY GREEN IS FASHIONABLE.

Moves From $19-a-Month Flat to $30-a-Day Hotel Suite and Gets Brand New Bonnet.

[BY DIRECT WIRE TO THE TIMES.]

NEW YORK, May 4.—[Exclusive Dispatch.] Hetty Green has moved to the Plaza Hotel and is paying $30 a day for a suite of three rooms.

She left last Sunday her $19-a-month flat, No. 1207 Washington street, Hoboken, where she had lived for a long time with her daughter, Sylvia, and a sky terrier dog, and since then she and her daughter have occupied rooms overlooking Central Park in the fashionable hotel.

Moreover, Mrs. Green no longer wears the plain black bonnet that covered her head for years and now two pink roses adorn a new black bonnet. What is more, Mrs. Green is wearing a brand new fashionably-made black silk dress.

Attention is called to the recent report of the engagement of Miss Sylvia Green to Matthew Astor Wilkes, great grandson of the first John Jacob Astor. Mr. Wilkes denied that the engagement existed, but there are those who believe that it does exist.

"Mrs. Green is anxious that her daughter marry into some well-known and honored family, and it is only natural that she should move into a fashionable hotel," said a society man at the Plaza today.

MARTIAL LAW LIKELY.

Night Riders Terrorize One County in Ohio and Governor Is Asked to Intervene.

[BY DIRECT WIRE TO THE TIMES.]

COLUMBUS (O.) May 4.—[Exclusive Dispatch.] "The night riders have the local authorities in Brown county thoroughly terrorized," said Adjutant-General A. B. Critchfield, upon returning from that county today. "And it is idle to expect them to resist the destroyers."

Gen. Critchfield was in consultation with Gov. A. L. Harris and Attorney W. P. Ellis tonight. It is probable that Gov. Harris will declare martial law in the tobacco district and, with the $10,000, appropriated by the Legislature, attempt to protect the tobacco crops.

POLICE CHIEF RESIGNS.

DENVER, May 4.—Chief of Police Michael Delaney's resignation was accepted by the fire and police board today. No successor has been appointed as yet. Delaney is under bond to appear next Saturday for trial on the charge to commit great bodily harm, committed on T. S. Mathews, a blacksmith, Friday last.

NEW YORK INQUISITOR ON INQUISITORIAL RACK HIMSELF.

PRINCIPALS IN RESUMED HEARING OF CHARGES AGAINST DIST.-ATTY. JEROME

Hearing Against District Attorney Jerome of New York.

NEW YORK, May 4.—Franklin Pierce, counsel for the committee which made charges against Dist.-Atty. Jerome, produced at the resumed hearing a trunk full of papers which he said were vouchers of the Metropolitan Street Railway Company to be offered in evidence to prove that the Metropolitan had paid out large sums of money to influence the verdicts of the courts. It was the first hearing before Richard I. Hand of Elizabethtown, N. Y., who was appointed Commissioner to succeed Judge Charles Andrews. Mr. Jerome objected to the reception of many of the vouchers as evidence, as they were for dates prior to the trial of any cases mentioned in the charges against him. The District Attorney declared he knew nothing of the existence of the vouchers until he read about them in the newspapers, and that they had no bearing on the case. Mr. Pierce did not contend that Mr. Jerome or any of his associates had knowledge of the new vouchers.

REVELATIONS.

JEROME KIND TO ICE TRUST.

MINUTES OF AUGUST GRAND JURY MADE PUBLIC.

Show That New York Prosecutor Summoned as His First Witness the President of the Company Against Which Indictments Were Being Sought by Independent Producers.

[BY DIRECT WIRE TO THE TIMES.]

NEW YORK, May 4.—[Exclusive Dispatch.] While Supreme Court Justice Goff was selecting a special grand jury to enable the Attorney-General to seek, through Deputy Attorney-General Osborne, to indict the American Ice Company, Judge Rasalsky, in General Sessions, ordered the minutes of the August, 1906, grand jury, which investigated the ice trust, to be made public at once.

An inspection of these minutes shows that Dist.-Atty. Jerome personally examined the witnesses before that body and that an effort was made not to indict the American Ice Company, but was thwarted by those competitors of the ice trust who had dared to oppose the trust by fixing the price of ice in accordance with the decision of a meeting alleged to have been held by the "conspirators."

The minutes also disclose the fact that, while the investigation was against the American Ice Company, Mr. Jerome called as his first witness the president of the ice trust, Wesley M. Oler, the very man who, it was believed, would be the one under investigation. Mr. Jerome permitted Mr. Oler to show that the ice trust was a philanthropic concern which has the interests of the common people at heart, and its opponents should receive official condemnation.

WEIRD PIETY.

HOLY ROLLERS SHOCK BROMIDE.

NAKED YOUNG WOMEN WADE IN TOWN'S WATER SUPPLY.

Oklahoma Mayor Calls on All Able-bodied Man to Rid the Community of the Fanatical Pest, and It Takes Three Hours to Drive the Noisy Fakers Out.

[BY DIRECT WIRE TO THE TIMES.]

BROMIDE (Okla.) May 4.—[Exclusive Dispatch.] Mayor Isaac Smith of Bromide swore in ten additional police officers today to preserve the peace.

A band of Holy Rollers landed in town last night and this morning took possession of the several springs without regard to common usage and the ordinance of the new town.

The happy band of religionists, as they call themselves, proceeded to make the new town hideous by their loud cries and the beating of drums and the tooting of brass horns. They actually removed their clothes and waded into Bromide Spring, which had recently been enlarged and made several feet deeper to supply the city with water.

Five buxom young women horrified the residents of the town by disrobing and wading out into the cold spring water, singing and praying all the while at the top of their voices.

Mayor Smith called upon the City Marshal, Thomas Irvin, but he soon found that additional police were needed to handle the unruly fanatics. The Mayor ordered every able-bodied man in the place to take charge of the crowd of religionists and rid the community of them instanter. It took three hours to clear the springs of them.

METHODISTS PERMIT DANCING.

Ministers in Convention Opposed to Worldly Amusements, but Remove Ban, Nevertheless.

[BY DIRECT WIRE TO THE TIMES.]

CINCINNATI (O.) May 4.—[Exclusive Dispatch.] The Methodist ministers went flatly on record in Cincinnati today, at their meeting, against the definite terms of the disciplinary statement touching the plan of procedure in regard to forbidden amusements.

In other words, the ministers do not favor dancing, card playing, theater-going or other worldly amusements any more than ever, but they hold that they should not be definitely named as under the ban.

Fernando Guachalla was yesterday elected president of Bolivia in succession to Ismael Montess, whose term will expire August 14, next.

UP AND DOWN THE VALLEY.

PITH OF NEWS FROM THE MIDDLE WEST.

[BY DIRECT WIRE TO THE TIMES.]

CHICAGO, May 4.—[Exclusive Dispatch.] A chilly almost icy breeze from the lake today made overcoats at least comfortable, if not almost a necessity. The maximum temperature was 46, and the minimum 43 deg.

Middle West teperatures:

	Max.	Min.
Alpena	48	26
Bismarck	56	28
Cairo	72	66
Cheyenne	28	26
Cincinnati	54	42
Cleveland	54	40
Concordia	50	44
Davenport	48	42
Denver	30	26
Des Moines	46	42
Detroit	54	40
Devil's Lake	54	24
Dodge City	78	46
Dubuque	50	40
Duluth	44	22
Escanaba	48	34
Grand Rapids	58	36
Green Bay	52	44
Helena	60	40
Huron	56	32
Indianapolis	52	42
Kansas City	60	46
Marquette	42	30
Memphis	82	66
Milwaukee	36	40
Omaha	46	42
St. Louis	72	50
St. Paul	60	38
Sault Ste. Marie	48	32
Springfield, Ill	52	44
Springfield, Mo	62	54
Wichita	72	56

COPS ON MOTORCYCLES.

[BY DIRECT WIRE TO THE TIMES.]

CHICAGO, May 4.—[Exclusive Dispatch.] Chicago is now to be equipped with a motorcycle squad. Twelve men will be mounted on these machines within a few days to suppress automobile speeders. They will cover the different boulevards, capturing violators of the law.

PAVING WORK TIED UP.

[BY DIRECT WIRE TO THE TIMES.]

CHICAGO, May 4.—[Exclusive Dispatch.] Practically all the street-paving work in Chicago is tied up by the refusal of 5000 men to work. Union pavers, cement layers, steam roller engines and the men who make and repair cedar-block roads are idle, pending the outcome of a conference between officials of the Pavings Trades Council and of the Paving Contractors' Association.

PAYS TO GET OUT OF JAIL.

[BY DIRECT WIRE TO THE TIMES.]

CHAMPAIGN (Ill.) May 4.—[Exclusive Dispatch.] Sherman Cass, the Tolono school principal who was sent to jail because he refused to pay a judgment for whipping a pupil, was released today. Cass went to jail under the law which permits imprisonment for debt in quasi criminal cases. The judgment was $1800. Today Cass effected an agreement with the parents of the boy who was whipped by which he paid $700. This includes the board money paid to the county while he was imprisoned.

KILLED BY LIGHTNING.

[BY DIRECT WIRE TO THE TIMES.]

OTTUMWA (Iowa) May 4.—[Exclusive Dispatch.] During an electrical storm today R. E. Lowrey, cashier of the Bank of Seymour, Iowa, was instantly killed. The team he was driving crashed through the railing of a bridge and fell into the swollen creek below.

DOWIE'S WILL ATTACKED.

[BY DIRECT WIRE TO THE TIMES.]

WAUKEGAN (Ill.) May 4.—[Exclusive Dispatch.] Attorney Ralph Dady today filed suit in the Circuit Court for Mrs. Jane Dowie and her son, Gladstone, to set aside the will of the late John Alexander Dowie appointing John A. Lewis his successor. Mrs. Dowie in such case hopes to succeed to the head of the church. She alleges Lewis used undue influence on Dowie to name him and that Dowie was not of sound mind at the time.

DECATUR DRY AS A BONE.

[BY DIRECT WIRE TO THE TIMES.]

DECATUR (Ill.) May 4.—[Exclusive Dispatch.] Decatur was made as "dry as a bone" tonight when the new City Council at its first session suspended the rules and passed an ordinance prohibiting the sale of any sort of intoxicating liquor for any purpose whatever in the city limits. The idea is to make the town dry enough to give the local optionists "plenty."

FEARS BREAKDOWN.

Commissioner Kilby of the Salvation Army Asks to Be Relieved of His Command.

[BY THE ASSOCIATED PRESS—A.M.]

CHICAGO, May 4.—Fearing physical breakdown, Commissioner George A. Kilby, the western head of the Salvation Army, has requested Gen. Booth to relieve him of his command.

Sorrow and regret were freely expressed by many thousand Chicagoans yesterday when they heard the news. A public demonstration on a large scale will be tendered the commissioner and his wife next Wednesday night.

For the past three years Commissioner Kilby has been in command of all Salvation Army operations extending over two-thirds of the United States. His territory extends westward to the Pacific Coast, from a line north and south between Duluth and New Orleans. The headquarters have been in Chicago.

Mrs. Kilby has had oversight of the army operations throughout the West connected with the aid for women. This embraces slum posts, rescue and children's homes.

Before coming to Chicago, Commissioner Kilby was in charge of the work in South Africa. Mrs. Kilby has for thirty years been an officer of the Salvation Army, serving in all parts of the world.

TO RUN OUT THE REDS.

Two Bills Aimed at Anarchy Will Be Introduced in the Illinois Assembly.

[BY DIRECT WIRE TO THE TIMES.]

CHICAGO, May 4.—[Exclusive Dispatch.] Legislation aimed at anarchy in Illinois and Chicago will be sought when the General Assembly reconvenes at Springfield tomorrow.

With this end in view two bills will be introduced. The first bill combines the best features of the Iowa and New Jersey laws and is designed to keep anarchists from making Illinois their plotting ground.

The second bill is virtually a section of the New York law, under which Johann Most was convicted for one of his anarchistic agitations. The movement is a direct result of the attempted assassination of Chief of Police Shippy.

WILL AID BUSINESS.

Creation of Russo-Japanese Embassies Pleases Press of Tokio, Which Gives It Importance.

[BY THE ASSOCIATED PRESS—A.M.]

TOKIO, May 4.—The press is pleased at the creation of the Russo-Japanese embassies, and regard the matter as a fresh token of friendship upon the part of Russia. The appointment of Malevich is also regarded as an indication of the importance which Russia attaches to the commercial development of both countries.

The economic situation continues the absorbing topic of discussion, and the announcement of a further redemption of thirty millions of the bonded indebtedness by the end of May has delighted the hopes for an amelioration of the depression.

The balance of trade is still unfavorable, with no sign of any mitigation of the financial stringency.

Superb Routes of Travel.

Excurssion Daily
From Los Angeles
ARCADE STATION AT 8:55 A.M. FOR
Riverside, Redlands
Miles of Orange Groves
Stopping for sightseeing 2 hours and 15 minutes at Riverside and 1 hour and 30 minutes at Redlands, enabling one to thoroughly enjoy all the beauties of the country. Returning, arrive in Los Angeles at 7.00 p. m.
ROUND TRIP $3.00
Good 5 days with stop-overs. Sunday Rate $2.00. Good only on Sunday. Riverside or San Bernardino and return $1.75 and on Sundays $1.75. Ask for illustrated booklet at City Ticket Office.
600 S. Spring St., Cor. Sixth
OR AT ARCADE STATION.
Southern Pacific

MOUNT LOWE—
THIS WONDERFUL TROLLEY TRIP UP THE MOUNTAIN. FIVE THROUGH CARS A DAY FROM SIXTH AND MAIN.
THE PACIFIC ELECTRIC RAILWAY

TABLES TURNED.

LAYMAN TALKS AT PREACHERS.

CHICAGO BANKER SPEAKS BEFORE SUNDAY EVENING CLUB.

Declares That the Church Has Been Inclined to Join in the Chorus of Denunciation of Wealth—Takes Hopeful View of the Ethical Standards of Modern Business.

[BY THE ASSOCIATED PRESS—A.M.]

CHICAGO, May 4.—"Of late we have had altogether too much denunciation of wealth, so that all wealth has come to be looked upon as predatory and its accumulation as somehow inherently vicious. Often, too, the church, I think, has been inclined to join in this chorus. It is time it led the way back to sanity and to a rational and ordered view."

This criticism of what was termed the attitude of the church in giving countenance to the critics of the republic was voiced last night by David R. Forgan, president of the National City Bank, in a talk before the Chicago Sunday Evening Club.

The service was conducted largely by members of the Chicago Association of Commerce, and prominent business men embraced the opportunity to turn the tables upon their brethren of the cloth and give the church a few hints as to the proper note to sound in pulpit oratory.

Without exception, those men who talked took a hopeful view of the ethical standards of modern business, contrasting them with the attitude of the business leaders of fifty or even twenty-five years ago, vastly to the credit of the former.

To illustrate his general proposition that ethical standards will constantly improve, Mr. Forgan then turned to figures.

"Out of every one thousand checks that are laid on my desk representing business transactions," he said, "there is possibly one that stands for a crooked transaction. The other 999 represent plain transactions, both parties to which are eminently satisfied with the exchange.

"The church, I think, should cease denouncing the accumulation of wealth from the pulpit. The church should say to the business man, 'get money and more money, but get it honestly. Get money; don't let money get you. Then bring us some of your wealth. Be conscious of the power of money. Do not despise it.'

"The relation of the church to money should be sympathetic, not antagonistic."

TO GRANT AMNESTY.

King Manuel, Because of Prominent People Implicated in Assassination, Will not Prosecute.

[BY THE ASSOCIATED PRESS—A.M.]

LISBON, May 4.—The government has completed its investigation into the plot that led to the assassination last February of King Carlos and the Crown Prince of Portugal, but it would appear that the conspiracy had so many ramifications and that so many persons of position are either suspected or implicated that it has been decided not to bring any prosecutions.

Nevertheless, in order to keep up appearances, King Manuel, when he takes his oath of office, will grant a general political amnesty. This, however, will only cover offenses up to January 30. The assassinations occurred February 1.

Although King Manuel has expressed his willingness to repay to the treasury the money advanced to the late King Carlos, the Cabinet, on account of the present condition of the finances of the royal house, has decided to ask Parliament to cancel these debts.

Dr. José de Alperm, chief of the progressive dissidents, who has been a thorn in the side of the monarchy, is believed to have made a deal with the government by which one of his followers will enter the Cabinet at the earliest opportunity.

The civil Governor of Lisbon has issued orders that all arms in the possession of private persons be surrendered immediately. After May 5, any persons having arms in their possession without the proper permission will be severely punished.

POLICE GUARD PRINCE.

Zu Eulenberg Will Not Be Allowed to Leave Germany During Investigation of Perjury Charge.

[BY THE ASSOCIATED PRESS—A.M.]

BERLIN, May 4.—Members of the criminal police force, according to the Tageblatt, have been placed around the castle at Liebenberg, of Prince Philip Zu Eulenberg, as a precaution against the Prince's leaving the country during the Parliamentary investigation by the crown prosecutor of the allegation that the Prince gave false testimony during the recent Harden trial, in Berlin, when charges of a serious nature were brought against several prominent German officials.

That the prosecutor took up the investigation at all is being referred to by the newspapers as a serious matter. Prince Zu Eulenberg, who lives in almost feudal style, is ill of neuritis. Physicians delegated by the government to examine him, affirm that he is unable to travel, yet a dozen plain clothes officers watch the exits of the castle grounds day and night.

Prince Eulenberg received a judicial commission during its recent visit to his bedside with the utmost courtesy. He offered the commission the fullest facilities for its investigation and replied to its questions clearly and without hesitation."

Theaters—Amusements—Entertainments.

MOROSCO'S BURBANK THEATER—
Another Big House Last Night
THIS IS EMPHATICALLY THE BIGGEST, BEST PRODUCED, MOST ... OFFERING IN TOWN THIS WEEK AT ANY PRICE.
Salomy Ja...
Otheman Stevens in the Examiner:—"There has never been ... the Burbank than is seen this week in Salomy Jane. The ... given here by a Broadway Company, but I can safely ... formance as something even better."
NTXT WEEK.—JAMES NEILL, EDYTHE CHAPMAN and the ... Company in "Puddin'-head Wilson." Re-appearance of MARY ...

THE AUDITORIUM—Fifth and Olive Sts.
Friday, May 8, at 3:30 ...
Grand Choral and Orchestral Conc...
The Treble Clef ...
with the assistance of an ORCHESTRA OF SIXTY under the ... conductor of New York.
Leandro Campa...
Tickets are now ready at the BOX OFFICE. PRICES $1.50. ...

ORPHEUM THEATER—MATINEE EVERY DAY. BOTH PHONES 1447.
.... VAUDEVILLE ..
STELLA MAYHEW. COLE & RAGE.
HELEN BERTRAM. FREDERICK BROS. & ...
KEANE BRISCOE CO. BERTHA PERTO...
LEO CARILLO.
ORPHEUM MOTION PICTURES

GRAND OPERAHOUSE—Matinees Sunday, ... PHONES—Main 1447.
THE FAMILY THEATER.
THE ULRICH STOCK COMPANY PRESENT
"A FIGHTING CHA...
BY THEODORE KREMER—A STARTLING STORY OF "THE SU...
NEXT WEEK—"BELLE OF RICHMOND."

BELASCO THEATER—EVERY NIGHT THIS WE... MATS. THURS. AND SAT.
Positively Only Eight More Performa...
HUNDREDS WERE AGAIN TURNED AWAY LAST NIGHT. ... HAS NEVER KNOWN ANYTHING LIKE THE GREAT SUCCESS OF ... STOCK COMPANY IN DAVID BELASCO'S GREATEST PLAY.
THE GIRL OF THE GOLDEN ...
Applauded by over 70,000 people; praised by every newspaper ... city as the most sensational success ever achieved by a stock ... REMEMBER, THIS IS POSITIVELY THE FINAL WEEK OF ... GIGANTIC HIT.
NEXT WEEK.—The Laughing success, "BEFORE AND AFTER."

THE AUDITORIUM—Phones F2267. Main 5194. SPARKS M... FIFTH ...
"THEATER BEAUTIFUL."
TONIGHT, TOMORROW MATINEE, BALANCE OF WEEK—THE ... OPERA CO., presenting Balfe's ever-popular opera,
"BOHEMIAN GI...
PRICES—25c, 50c and 75c. MATINEE WEDNESDAY and SATU...

MASON OPERAHOUSE— H. C. W... Lessee and ...
TONIGHT AND ALL WEEK—Matinee Saturday—Charles ...
FRANCIS WILSON
In his Greatest Laughing Success Charles Marlowe's ...
"WHEN KNIGHTS WERE BOLD"
Seats selling $2.00 to 50c. Matinee prices, Orchestra, $2.00, and $1.50. ... and 75c. Balcony 50c.

LOS ANGELES THEATER—FOURTH AND ... PHONE—MAIN ...
TONIGHT—ALL WEEK—MATINEES WEDNESDAY AND ...
RICHARD J. JOSE
IN CONJUNCTION WITH THE HIGH GRADE FARCE ...
"DON'T TELL MY WIFE"
PRICES—25c, 50c, 75c and $1. MATINEES—25c, 50c and 75c.

McCAREY'S PAVILION—P. A. C. NAUD ... JUNCTION, LOS ANG...
Boxing Contests—Tuesday, May ...
GEORGE MEMSIC vs. CLARENCE ...
Catchweights. Ten rounds. Also two fast introductory bouts. ... seats $2 and $3. Tickets for sale at A. B. GREENEWALD'S CIGAR ... Spring Street.

Timely Special Announcements.

CAWSTON OSTRICH FARM—
SOUTH PASADENA. ESTABLISHED 1886.
Brood of Chicks
120 GIGANTIC BIRDS. BEAUTIFUL GROUNDS.
CAWSTON OSTRICH FARM CANNOT BE SEEN ON ANY TOURING COMPANY'S EXCURSIONS.
25c BUY OUR EXCURSION TICKETS, including round trip and admission to the Farm. On sale at P. E. ticket office, or our
City Store BRADBURY BLOCK. 224 West Third St.
Take Pasadena cars on Main street, marked Cawston Ostrich Farm.

LOS ANGELES OSTRICH FARM—
PRIVATE AUTO LEAVES STORE 10 A. M. 2 AND 4 P. M.
LARGEST OSTRICHES IN CALIFORNIA
DOWNTOWN STORE 324 SOUTH BROADWAY.

GALLERY OF SCIENTIFIC WONDERS—
For men only. Admission free. 128 South Main street. Science ... blended, telling the story of Life from the Cradle to the Grave, ... kind on the American Continent. Life-size models revealing the ... One of the city's greatest attractions of Life's mysteries. Open ...

Superb Routes of Travel.

GEM OF THE PACIFIC—
SANTA CATALINA IS...
Steamer CABRILLO, Capacity ...
Hotel Metropole
EUROPEAN PLAN.
Glass Bottom ...
TO VIEW THE MARINE ...
Trains connecting with steamer at San Pedro leaves Los Angeles: Southern Pacific ..... Salt Lake Rp. ..... Pacific Electric Ry .....
Extra boat Saturday evenings via Pacific Electric 5 p. m. Steamer ... may be changed without notice.
RANNING CO., Pacific Electric Bldg., Los Angeles. PHONES—Main ...

FOR SAN FRANCISCO, SEATTLE—
And all points in the Northwest. Large elegant steamships
Santa Rosa and Queen
Leave Los Angeles 10 A.M. Wednesday and Sunday
Daylight Ocean Excursions to San Diego
Leave Los Angeles Tuesday and Saturday, 8:00 a.m.
LOW RATES, INCLUDING BERTH AND MEALS. CITY OFFICES 228 SOUTH SPRING STREET. Phones Sunset Main ... Home A5217.

$9.85—SAN FRANCISCO— $7.... First-class Berth and Meals Included Second-...
STEAMER "CENTRALIA," FRIDAY A. M.
STEAMER "NORWOOD," FRIDAY P. M.
Lowest rates to PORTLAND and SEATTLE. Secure reservations ...
WEST COAST STEAMSHIP LINE, 213 South Spring St.
Phones: Main 1290; A-2980. S. MAGNUS, General Agent.

SAN FRANCISCO—$9.85 First Class
Including berth and meals. EUREKA, $17.35; PORTLAND, ... GRAY'S HARBOR, $19.85; SEATTLE $22.85.
S.S. Hanalei, Tuesday, May 5, 4:30 P.M.
Passenger accommodations unsurpassed. Low freight rates.
C. J. LEHMAN, General Manager, 248 S. Spring St.; phones Main ...

SEE THE SIGHTS FREE—YOU CAN IF YOU
Travel with Tilton. Free admission to SAN GABRIEL MISSION, ... VINE, LOS ANGELES OSTRICH FARM and DANCE or INDIAN ...
100 MILES FOR 100 CENTS.
EVERY DAY 9:30 A. M. P. E. DEPOT, SIXTH AND ...

PORTLAND, Seattle, San Francisco, Eureka ...
The steamers ROANOKE and GEO. W. ELDER leave ... Thursday at 7 p.m., connecting with all northbound ... further information call at general office NORTH ... CO., 634 South Spring st. Phones Main 8118, Home ...

NEWS OF T...

GRAFT PROSECUTION.

TWO MORE ARE LET OFF.

...munity Extended to Umbsen and Brobeck.

Trial Waits on Heney's Return From South.

...reen Tells of Hiring Ruef as an Attorney.

[BY THE ASSOCIATED PRESS—P.M.]

SAN FRANCISCO, May 4.—The ...secution this afternoon in the trial ... Abraham Ruef, charged with offer... a bribe to Supervisor Jennings J. ...illips, in connection with a trolley ...chise for the Parkside Realty Com..., one of 117 indictments against ... dismissed the indictments against ... Brobeck and G. H. Umbsen, ... with J. E. Green, were jointly in... ...d with Ruef fourteen times in the ...side matter. This followed the ...on of Heney last Friday, in dis... ...ving the same number of indict... ...ts against Green, after he had re... ...d to testify on the ground that he ... a codefendant.

...Brobeck has already given his testi..., and Umbsen will follow Green ...to the stand, testifying for the State, ...n that the indictments against him ...e been dismissed.

...e trial was delayed today by the ...ess of Heney, who went to Los ...les last Friday and did not re... ...until noon today.

GREEN'S TESTIMONY.

...Green, who is the president of the ...ty company, again took the stand ...is afternoon and told of employing ... as an attorney for a fee of ... to get a franchise from the ... of Supervisors, after other ... to get the special committee to ... he had been referred to take ...n action upon the application had ...

...e testified to Ruef's demand for ...e of $50,000 if employed as an at... ...ey in getting the franchise from ...Supervisors. The witness refused to ...to consider the proposition, but ...subsequently instructing G. M. ...son to employ Ruef when the lat... ...came down to $30,000. The witness ...particular to state that Ruef was ...ed as an attorney, and that the ... given him was a fee.

...e said Ruef at first asked to be ...half when the resolution was ...ed by the Board of Supervisors of... ...the franchise for sale. This, ...ever, witness said, he declined to ...d word to Ruef that he would ...ve no money until the franchise ...a valid document. This was finally ...d to by Ruef.

...e testified that he instructed ... Watson, secretary of the ...company, to draw a check for ...0 currency for it, and leave it ...Green. This was done.

CROSS-EXAMINATION.

...Ach, chief counsel for Ruef, ...set upon the cross-examina... ...Green that the Parkside com... ...had been organized to speculate ...estate and exploit a tract of ...south of Golden Gate Park, or 196 ...s of fifty lots each, purchased for ...which was to be graded, ...sewers and water put in, and ...the market, the total sales, ...all sold, aggregating $5,000,000. ...veloped that the company had ...ly guaranteed to purchasers ...a street railway would be built to ...e, that the Parkside company ...e application to the United ...rs for an extension of its lines, ...a subsidy of more than $50,000, ...was refused, and that subse... ...the realty company offered ...to any one who would build a ...the tract. Green admitted that ...railway was absolutely es... ...the success of the scheme, ...directed his questions to in... ...show that the fee asked ...was not at all large consid... ...the magnitude of the realty ...undertaking and the amount ...involved.

...cross-examination had not ...concluded when court adjourned ...tomorrow morning.

FOR MODEL ROADS.

...COMMISSION IS NAMED.

[BY DIRECT WIRE TO THE TIMES.]

...CKTON, May 4.—[Exclusive Dis...] The Supervisors today named ...gway commission, which will ...der the supervision of the gov... ...experts in construction of ...ads in San Joaquin.

...named are F. A. West and ...P. Elliott of Stockton and Bur... ...Tuttle of Lodi. All are well ...business men who will see that ...way which is raised by bonds is ...ally spent and that the rest... ...the rural district get some... ...the sum raised.

...Morton, United States As... ...engineer, is here and has al... ...commenced the preliminary ...securing data.

...ONITES LOSE FIGHT.

...s of Men Going to Treadwell ...to Work Under Open Shop Regime.

[DIRECT WIRE TO THE TIMES.]

...EA, May 4.—[Exclusive Dis... That the Western Federation ...has lost its fight to control ...the Treadwell mine and that ...going to the northern camp in ...ers as to permit of complete ...of work are ... statements ...S. Humes, in charge of the ...s of Treadwell.

... fifty and 150 men are ar... ...adwell by every boat from ...he said. "Non-union ...reach Port Townsend in a ...on San Francisco and they ...referred there to steamships ... We are taking this meth... ...ng men in order to avoid ...agents in Seattle of the ...Federation of Miners.

...red and fifty aliens have ...A new union has been ...of English-speaking miners, ...have 500 members now."

...OILED BY ISLANDERS.

...T DELIVER ON SUNDAY.

[DIRECT WIRE TO THE TIMES.]

...FRANCISCO, May 4.—[Exclu... ...ch.] Capt. Mallett, of the ...han Isles from Australia, ...Pitcairn Islanders, though ...the simple life, are very ...traders. In fact he accuses ...swindling him.

...reached there on Sunday ...of men came off in boats ...for civilized provisions. ...agreed to trade a boat ...ions for a boatload of ...The captain delivered the ...but, when he demanded the

NEWS OF THE PACIFIC SLOPE

DRAFT PROSECUTION.

TWO MORE ARE LET OFF.

Indefinitely Extended to Umbsen and Brobeck.

Trial Waits on Heney's Return From South.

Heney Tells of Hiring Ruef as an Attorney.

[BY THE ASSOCIATED PRESS—P.M.]

SAN FRANCISCO, May 4.—The [illegible] this afternoon in the trial of Abraham Ruef, charged with offering a bribe to Supervisor Jennings J. Wilson, in connection with a trolley franchise for the Parkside Realty Company. One of 117 indictments against Ruef and the indictments against Brobeck and G. H. Umbsen, and J. E. Green, were jointly indicted with Ruef fourteen times in the same matter. This followed the action of Heney last Friday, in dismissing the same number of indictments against Green, after he had refused to testify on the ground that he was a codefendant.

Judge Dunne has already given his testimony and Umbsen will follow Green on the stand, testifying for the State, and the indictments against him will be dismissed.

Heney was delayed today by the illness of Heney, who went to Los Angeles last Friday and did not return home today.

GREEN'S TESTIMONY.

Green, who is the president of the Parkside company, again took the stand this afternoon and told of employing Ruef as an attorney for a fee of $15,000 to get a franchise from the Board of Supervisors, after other attorneys to get the special committee to which it had been referred to take action upon the application had been [illegible].

Green testified to Ruef's demand for $50,000 if employed as an attorney in getting the franchise from the supervisors. The witness refused at first to consider the proposition, but subsequently instructing G. H. Umbsen to employ Ruef when the latter came down to $30,000. The witness was particular to state that Ruef was employed as an attorney, and that the attorney given him was a fee.

Green said Ruef at first asked to be employed when the resolution was before the Board of Supervisors offering the franchise for sale. This, the witness said, he declined to do, and word to Ruef that he would have no money until the franchise was a completed document. This was finally agreed to by Ruef.

Green testified that he instructed Thomas Watson, secretary of the company, to draw a check for the currency for it, and leave it with him. This was done.

CROSS-EXAMINATION.

Delmas, chief counsel for Ruef, then took up upon the cross-examination that the Parkside company had been organized to speculate with real estate and exploit a tract of land west of Golden Gate Park, or 106 fifty-vara lots each, purchased for $50 each, which was to be graded, sewers and water put in, and then put on the market, the total sales, it was said, aggregating $5,000,000. Green admitted that the company had been guaranteed to purchasers that a railway would be built to it, and that the Parkside company made application to the United Railroads for an extension of its lines, for a subsidy of more than $50,000, which was refused and that subsequently the realty company offered to buy one who would build a railroad. Green admitted that the railway was absolutely essential to the success of the scheme, and then directed his questions to indicate to show that the fee asked for was not at all large considering the magnitude of the realty deal undertaking and the amount of money involved.

The cross-examination had not been concluded when court adjourned until tomorrow morning.

FOR MODEL ROADS.

COMMISSION IS NAMED.

[DIRECT WIRE TO THE TIMES.]

SALINAS, May 4.—[Exclusive Dispatch.] The Supervisors today named a road commission which will have the supervision of the government's experts in construction of roads in San Joaquin.

The men named are F. A. West and [illegible] Elliott of Stockton and Burnett of Lodi. All are well known men who will see that the money which is raised by bonds is properly spent and that the residents of the rural district get something for the sum raised.

Professor Morton, United States Assistant Engineer, is here and has already commenced the preliminary engineering data.

SUICIDE LEAVES DIARY.

SAYS HE WAS PURSUED.

[BY THE ASSOCIATED PRESS—P.M.]

RENO, May 4.—William Dempsey, aged about 50, was found in a posture of ease on his tent bedding, ten miles west of Sparks, on the McCarron ranch, with a bullet hole through his brain.

He left a diary covering the last three years of his life. It is written intelligently, coherently and seems to indicate he was being pursued by persons with instruments of torture.

Though he was dressed like a tramp, his appearance indicated he was a man of refinement and had at one time possessed considerable money. His wanderings embrace every State in the West. He had in his pocket a receipt stub from the First National Bank of Boise, for a deposit of bullion.

HETCH HETCHY BLOCKED.

OPPOSITION IS EFFECTIVE.

[BY THE ASSOCIATED PRESS—P.M.]

SAN FRANCISCO, May 4.—Mayor Taylor received a telegram today from City Engineer Marsden Manson, who is in Washington, to urge the granting of San Francisco's application for the Hetch Hetchy water rights, informing him that the Turlock and Modesto irrigation districts are still opposing the project.

While the Mayor did not make public the contents of the telegram, it is known that Manson wired that the opposition of these districts alone prevents the granting of this city's application for a pure-water supply.

The representatives of the two irrigation districts insist that if the application is granted their districts have the right to draw their supply from the storage reservoirs built by San Francisco. To this demand Manson and the other San Franciscans in Washington will not accede.

MRS. ADAMS GETS DIVORCE.

WIFE OF NOTORIOUS THIEF.

[BY DIRECT WIRE TO THE TIMES.]

SEATTLE, May 4.—[Exclusive Dispatch.] Mrs. Emily Clary Adams, wife of George Edward Adams now serving a ten-year term in the penitentiary for stealing $200,000 from the United States Assay Office of which he was cashier, was granted a divorce today because her husband is a convicted felon, Custody of their son, born the week of his father's arrest, was given to her. She also received most of the property which consists principally of scattered real estate holdings throughout the city.

Adams has been in the penitentiary since 1905. The case was sensational. His method was to remove gold dust from deposits and substitute black sand.

LITTLE ICE IN STRAITS.

WHALERS MAY GO EARLY.

[BY DIRECT WIRE TO THE TIMES.]

TACOMA, May 4.—[Exclusive Dispatch.] Cape Prince of Wales advices, dated March 5, say the Arctic Coast has been very stormy this winter but no heavy ice has passed through Behring Strait on the American side. All ice is usually thin and broken. No big high bergs have passed and none has grounded on the coast. Everything indicated that whalers can push north early in season and that the early Nome fleets will encounter but little ice north of Unimak pass.

"SOLDIER RED" IN GUARDHOUSE.

Private, Identified as Man in Uniform Who Greeted Emma Goldman, in Danger From Fellows.

[BY DIRECT WIRE TO THE TIMES.]

SAN FRANCISCO, May 4.—[Exclusive Dispatch.] In the Fort Mason guardhouse is Private Buwalda of Company A, first battalion of engineers.

Buwalda had been identified as the soldier who shook hands with Emma Goldman at a meeting of anarchists and pledged her his assistance. The identification was made by detectives of the local police force, who attended the meeting.

After a short conference with Gen. Funston, Lieut. Steese called the guard and Buwalda was removed to the guardhouse. He is closely watched, largely for his own protection, for the news that there is a "Red" in their midst has greatly excited the soldiers of the post.

Buwalda will be brought before a court-martial, and if he is proved guilty, so serious is his offense considered, the minimum punishment will probably be a term of years on Alcatraz. Gen. Funston is greatly angered that a soldier in uniform should have hobnobbed with this notorious anarchist.

ELEVEN LOST AT SEA.

Steam Schooner Minnie E. Kelton Wrecked Near Newport, Or., in a Gale.

[BY THE ASSOCIATED PRESS—P.M.]

NEWPORT, May 4.—Eleven of the officers and crew of the steam schooner Minnie E. Kelton, lumber laden, from Aberdeen to San Francisco, were killed or drowned as the result of a gale Friday night.

The schooner is lying at anchor, half wrecked, about a mile off shore, between Yaquina Head and Cape Foulweather. Capt. James McKenna and ten of his crew were saved. The dead and missing are:

WALTER PETERSON, oiler.
BARNEY M. VEY, fireman.
SVEND PETERSON, steward.
R. W. LITTLE.
GEORGE JOHNSON, two cabin boys.
A. ELOSOSSON.
A. KOSKE.
G. H. JENSEN.
O. ROSKURST.
F. JOHNSON, members of the crew.
O. R. LUND, chief engineer.

The injured: A. J. Nelson.

Those saved are Capt. McKenna, First Mate M. Martin, Second Mate John Mortenson, First Assistant Engineer James Carney, Oiler Walter Hoffman, Fireman John Howold and C. D. Hansen, sailors A. Anderson, W. Kaskensen and Andrew J. Nelson.

SLOPE BRIEFS.

Cupid Prances From Chico to Reno.

RENO, May 4.—A pretty little romance culminated here this morning in the marriage of Harry L. Humphries to Miss Marguerite Brooks, of Chico, Cal., by Judge Bell. They ran away accompanied by Mrs. H. Carpenter, a friend of the young lady. Humphries is foreman of the Southern Electric Railroad, running between Sacramento and Chico. The young bride returns tonight with Mrs. Carpenter to the latter's home at No. 926½ Seventh street, Sacramento. Young Humphries will join his wife later.

Body of Missing Man Is Found.

RENO, May 4.—The body of Hutchinson Stevens, who wandered into the hills, was found today a few miles back of Lovelocks. He disappeared over six months ago. A bullet hole was in his skull, and a 32-caliber rifle lay beside him. Coyotes had nearly divested the bones. An accident is thought to have been the cause of death.

Fire Visits Globe.

GLOBE (Ariz.) May 4.—Early this morning fire destroyed the Miners' Union building. The Monarch Clothing Company, occupying the first floor, was the principal sufferer with the loss of a stock valued at $34,000, on which there was an insurance of $26,000.

Hundred-Pound Rock Kills Miner.

GLOBE, May 4.—Jack Schweigert, a shift boss at the Old Dominion mine, was struck on the head by a rock weighing a hundred pounds, which fell from the roof of the thirteenth level station, crushing his skull and killing him instantly. Mike Lyons, head machinist of the smelter department, while repairing the idle furnace fell into it, striking on his back and shoulders. His injuries are painful.

To Rebuild Wrecked Church.

STANFORD UNIVERSITY, May 4.—The university authorities announced today that the work of reconstructing the Memorial Church, destroyed by the earthquake, will be begun immediately after the close of the college, and if possible, be completed before next August. The work will cost in the neighborhood of $1,000,000.

Student Wrote Scandal, Dismissed.

STANFORD UNIVERSITY, May 4.—Prof. Clark, chairman of the Student Affairs' Committee, today announced the dismissal of a student "for writing anonymous, obscene, scurrilous and defamatory letters" to members of the faculty. The case has not been made public and the occasion of the letters is not generally known.

CHURCH WORK.

PROMINENT MEN WILL BE THERE.

METHODIST GENERAL CONFERENCE TO BEGIN THIS WEEK.

One Governor a Ministerial Delegate and Two Are Lay Delegates, and Among Others Who Will Be in Attendance Are a Senator and a Number of Congressmen.

[BY THE ASSOCIATED PRESS—A.M.]

BALTIMORE, May 4.—The general conference of the Methodist Episcopal church, the governing body of the denomination, will assemble in the Lyric Hall, this city, for its quadrennial session Wednesday morning next. There will be an attendance of 787 voting delegates, of whom 394 are ministerial and 393 lay, the latter including a few women.

A number of delegates come from foreign countries. Of the ministerial delegation, one is Gov. Buchtel of Colorado; 18 are presiding elders; 120 are pastors, and 37 are college presidents or professors.

The lay delegates include two Governors—J. Frank Hanly of Indiana and E. W. Hoch of Kansas—Senator Dolliver of Iowa and a number of Congressmen, judges, college presidents and a number of other leaders in professional and business life.

Among the important questions which will occupy the attention of the assembly, are the following:

"Has the time come when this denomination should unite with others, Methodist in type and policy, in restating Methodist doctrines and faith?"

"Should presiding elders, now appointed by the bishops, be elected by the respective annual conferences?"

"How may more adequate support be provided for retired preachers?"

"Should the time that any minister may serve be limited to a specified term, as was formerly done?"

"Should the church's publishing enterprises, now divided between the Methodist Book Concern in New York, and the West Methodist Book Concern in Cincinnati, be merged?"

"Should the Book of Discipline of the denomination continue to specify certain forms of amusements as prohibited, or should the vigorous attitude of the denomination with respect to amusements it regards as questionable, be expressed in the terse general principles, as was the case during the early 70's?"

The general conference will elect a number of new bishops, from six to ten, it is thought. In connection with the month of daily sessions there will be a number of notable afternoon, evening and Sunday events. These will include a celebration of the centennial of the organization of the conference as a deliberating body, at which Vice-President Fairbanks, a layman of Indianapolis, is to preside; an address by William J. Bryan and a trip to Washington, where, at the American University, students will be addressed by President Roosevelt.

VANDERBILT IS CHEERED.

Crowds Greet American on Seat of His Coach, Making First Business Trip in England.

[BY THE ASSOCIATED PRESS—A.M.]

LONDON, May 4.—A great crowd gathered in Northumberland avenue this morning to witness Alfred G. Vanderbilt's start on the coach venture from the Victoria Hotel on its first business trip to Brighton. The coach was heartily cheered as it passed down the avenue.

Reginald Vanderbilt and Craig W. Wadsworth, second secretary of the embassy in London, were among the passengers.

GETS THERE ON TIME.

[BY THE ASSOCIATED PRESS—A.M.]

NEW BRIGHTON, May 4.—Mr. Vanderbilt arrived here promptly on time. A great crowd turned out to welcome the American driver.

The first part of the journey was in bright sunshine. The stopping places were gaily decorated in honor of the passage of the coach, American flags predominating.

The last stage of the journey was through heavy mists, and Brighton, when Mr. Vanderbilt arrived, was enveloped in fog.

WETTEST TOWN IN ILLINOIS.

Benbow City Has Eighteen Registered Voters, Twenty-three Saloons, and Big License Fee.

[BY DIRECT WIRE TO THE TIMES.]

BENBOW CITY (Ill.) May 4.—[Exclusive Dispatch.] Benbow City, the flat town which has grown up around the Standard Oil Company's new refinery, eight miles south of Alton, is the wettest town in Illinois and because it is the wettest, it is also the richest.

It began its corporate existence as a village Monday with eighteen registered voters and twenty-three saloons.

There are also seven brewery agencies and each dramshop and each agency pays $500 a year license.

Payments for the coming year have already been made and the little village starts out in life with a $15,000 nest egg.

City Hotels.

HOTEL WOODWARD

Newest and most modern fireproof hotel in the city. Heart of new business center. 421 West Eighth Street. The management will make the exceptionally low rates of $10 per week to American plan guests during the summer of 1908. This rate is made owing to the short time the Woodward has been open, and is purely for advertising purposes only. Guests taking advantage of these exceptionally low rates will receive services and accommodations as good as any $3.50 to $4.00 house. The building is a fireproof structure of a most modern type, while the furnishings are complete in every detail, making it one of the most desirable places in the city. The European rates have also been reduced accordingly.

Hotel Westmore

No. 1000 West Seventh street. Four blocks from the postoffice. Modern, select and in the residence district. Table the best. Special inducements to couples and permanent guests. One entire floor for bachelors. C. J. CORWIN.

The Alvarado Hotel

Cor. 6th and Alvarado Sts. Special summer rates, $12.00 per week per person. Telephone, hot and cold water each room; good table and service; everything first-class. C. F. DeWITT, Mgr.

Furnished Housekeeping Apartments

The Touraine is only five minutes' walk to center of shopping district and theaters and contains two and three-room furnished housekeeping apartments. Rooms are large; every room an outside one; view unobstructed; disappearing wall beds in every room except kitchens. Rates, $25 to $60 per month, which includes hot and cold water, steam heat, electric light, private bath, toilet, private telephone, and janitor service. Rented by the week or month. Special rates for long term. No. 447 SOUTH HOPE, near State Normal School. Home phone Exchange 823.

Hotel Twain...

515 1-2 West Seventh St.

Just Opened. Summer rates.

New and modern fire proof building. Elegantly furnished. All outside sunny rooms. Private baths. Summer rates to guests. $2.50 per week and up.

The Briggs Apartments

407 South Hope

New and completely furnished. Every suite has private bath. Steam heat, large amusement hall, roof garden, etc. Prices reasonable.

See Zelda Apartments

S. W. Cor. Grand and Fourth Streets. Main 1014; F-7977.

What the Alexandria is to Hotels, Zelda is to Apartments. New, opened April 27. Take Angels Flight car. High and sightly; rates reasonable. Mr. and Mrs. H. W. La Chat.

Hotel Orange

N.W. COR. 6TH AND SPRING. Over Metropolitan Bank. Home F3133. Sunset Main 290.

Summer Rates

Sunny rooms $2.50 per week. Furnished new throughout.

Hotel Ingraham

INGRAHAM & BIXEL STS. (Two Blocks above Figueroa.) A distinctive hotel on the American and European plan. New, luxurious, restful, free from noise and dust of the thoroughfare. Take Seventh street car to Bixel. Write for booklet. B. BEYER, Prop.

HOTEL MUNN

European. Fifth and Olive Street, adjoining Temple Auditorium. Strictly modern. Prices reasonable, 100 rooms, near park, all cafes and theaters. Postoffice 3 blocks. A quiet spot in the very heart of the city. SUMMER RATES NOW ON.

THE PERCIVAL

Apartments. Close in. 845 S. Hill St. Elegantly appointed, with all modern conveniences. First-class service at summer rates. L. M. Ballou, Mgr.

Hotel Trenton

427 South Olive St. Most central location in city. New and modern. Elevator service, hot and cold water. Summer rates. Special inducements to permanent guests. Main 5000, Home F1911.

HOTEL CATALINA

429 S. Broadway. New management. Strictly first class. Hot and cold water, elevator. Rooms by day, week or month, $2.50 to $12 per week.

Hotel Astoria 248 South Olive

Best located and most comfortable apartment house and European plan hotel in L. A. Special rates.

Hotel Orena

Very low summer rates now. Corner 7th and Hope Sts., opposite Postoffice. Main 9775. F5600.

American - European Hotel on Fifth between Olive and Grand. Rates $10 per week and up. Strictly first class. Ex 494.

THE HAMPDEN ARMS

HOTEL SAVOY 142-144-146 Pacific Ave. LONG BEACH CALIFORNIA

Rooms single or en suite, up to date, one block from ocean, facing park. Beautiful location, excellent car service. Home phone 1743.

HOTEL WATSON

PICO AND FLOWER. Low summer rates now in effect. Hot and cold water in every room. Popular priced restaurant in connection. Easy walking distance and University, Pico or Washington cars pass the doors. W. F. WATSON, Prop.

Westlake Hotel

720 Westlake Ave., select family hotel; modern, large sun parlor and billiard room. Cuisine unexcelled. Reasonable rates; special to families. ROBT. D. MURRAY, Prop.

THE BRIGGS

Apartments. 407 South Hope. Newly furnished. Every Suite has private bath; steam heat, amusement hall, roof garden. Prices reasonable.

San Francisco Hotels

Hotel Normandie

S.E. Cor. Sutter & Gough, San Francisco

Newest and most modern "home" hotel; 250 rooms and 125 baths. Perfect service and cuisine. European plan, $1.50 up. American plan, $4.00 up. An ideal abode for travelers. Commercial sample rooms.

Hotel Von Dorn

242 Turk St., SAN FRANCISCO.

European. New steel building. Fireproof and modern. Rates, $1.00 per day and up. Special rates by week or month. Largest and finest cafe in city soon to open under separate management.

City Restaurants.

CAFE BRISTOL

Try our business men's lunch. Special menu—popular prices. Entire basement H. W. Hellman Bldg., 4th and Spring.

Levy's Cafe

Offers daily a Business Men's Lunch, 40 cents. Including coffee, tea, beer or wine. Quick Service.

AT NEW YORK HOTELS.

NEW YORK, May 4.—[Exclusive Dispatch.] At the Algonquin, Mrs. O. W. Childs; Continental, H. L. Simmonds; Martha Washington, R. T. Smithe; Victoria, R. C. Cline; Herald Square, A. D. Steven and wife; Broadway Central, M. R. Gray; Hoffman, E. S. Marten and wife; Belmont, M. Haygood; Grand Union, Rev. A. Jouvenceau, Miss V. M. McCarthy, Miss D. Ryan, Santa Barbara; Grenoble, Miss H. Hoberg, San Diego; Albany, B. Lublin.

IN SAN FRANCISCO.

SAN FRANCISCO, May 4.—[Exclusive Dispatch.] At the Hotel St. Francis, L. Bradbury, Miss Bradbury, Miss Winston, H. Harrington and wife, Mr. and Mrs. Barron French, D. W. and G. N. Whiting, E. W. Sargent, wife and daughter, Mr. and Mrs. W. H. Gumson, Mr. and Mrs. John T. Jones.

Oakland Hotels.

Hotel St. Mark

Fred Dodd

Oakland, Calif.

A New, Modern eight story, fire-proof hotel containing 250 sunny, outside rooms connected with bath. Opened Jan. 1, 1908. Equipped with all the latest conveniences known to modern hoteldom.

Large, light, sunny sample rooms for commercial men. Direct car lines and hotel automobile bus. to S. P. 16th St. and Santa Fe depots.

St. Mark Cafe. Cuisine and service unrivaled. Fine Orchestra. Elegant appointments. Rates (European plan) from $1.50 and up.

12th St. at Franklin

One block from the shopping district.

Hotel Metropole, Oakland

First class hotel of Oakland. Centrally located at 13th and Jefferson streets. Free from noise. Attractive to tourist and family patronage.

R. M. BRIARE, Mgr.

See The Fleet

By staying at the

"KEY ROUTE INN"

OAKLAND, CAL.

Every 20 minutes trains leave the hotel, connecting with Key Route boats for San Francisco, passing the fleet at anchor.

N. S. MULLAN, Manager.

Resorts

INFORMATION BUREAU 4TH FLOOR TIMES BLDG. 9 A.M. to 6 P.M. OPEN DAILY

The TIMES FREE INFORMATION AND RESORT BUREAU is for the accommodation of those seeking recreation, rest and recuperation among seashore and mountain resorts. Particulars are furnished regarding Hotels and Private Boarding Houses; their attractions, rates, etc. Photographs, circulars and transportation literature are kept on hand for inspection and distribution. Times readers can obtain here, in a few minutes, information that would take a week and in many instances longer to procure if they were compelled to write for it.

The Maryland

PASADENA—OPEN ALL THE YEAR.

The Virginia

LONG BEACH. The Most Magnificent Beach Hotel in the World. Absolutely Fire-proof. Moderate Rates.

THE LEIGHTON

ON BEAUTIFUL WESTLAKE PARK, LOS ANGELES

D. M. LINNARD.

ARROWHEAD HOT SPRINGS

Delightful mountain resort; summer rates now in force; saddle animals and fine mountain trails; trout streams available; table American plan. Hottest and most curative springs in the world, 196 deg. temperature. Natural hot water, steam and mud baths given by expert attendants. Trolley cars direct to the hotel from San Bernardino. Write for particulars and rates ARROWHEAD HOT SPRINGS CO.

Wheeler's Hot Mineral Springs

TROUT! TROUT! TROUT!

Finest trout fishing in Southern California. Season opens May 1. Make your arrangements at once. Two good streams. North Fork runs through camp. Snow River 9 miles from camp, reached by good trail. After the trip refresh yourself by plunges at the Springs. Saddle horses, fishing tackle, and everything necessary for camping. Southern Pacific to Nordhoff; stage to camp. Particulars at Times Information Bureau. PECK JUDAH, 553 S. Spring St.

MRS. R. A. BLUMBERG, Prop., Nordhoff, Ventura Co., Cal.

Under New Management ELSINORE Lake View Inn and Hot Springs

M. L. CAMBERN, Mngr. C. N. GARDNER, Prop.

The half-way stopping place for autoists between Los Angeles and San Diego, for which trade we are catering. Situated on the beautiful Elsinore Lake. Table and rooms are the best. Special service given, if notified by wire or mail.

Mud, sweat, plain and plunge baths. Best attendants on the Coast. Swimming pool in connection.

Consultation given free of charge by attending physician. Curative properties of our Springs are the best. Hotel and Springs will run the year round.

Write for further information.

LONG BEACH SANITARIUM

10th st. and Linden ave., Long Beach, Cal. A medical and surgical Sanitarium established on the great BATTLE CREEK SANITARIUM plan, and one of the finest and best equipped of its kind west of Battle Creek. Building new and strictly modern in every appointment. Rooms single, en suite and with private bath. Spacious treatment rooms where all the Battle Creek Sanitarium means, methods and appliances are used. Separate up-to-date maternity ward. Roof garden and sun parlor overlooking the ocean. Tennis court and other outdoor sports. A health home with excellent service and every accommodation for comfort. Tourists will appreciate the homelike advantages offered here. Very reasonable rates. Visitors welcome.

W. RAY SIMPSON, Mgr.

HOTEL SHIRLEY

Opposite Electric Depot

SIERRA MADRE

Near Foot of Mt. Wilson Phone Black 39

Mountain scenery, purest water, elevation 1600 feet. Special summer rates with fires on cool evenings. No fleas or mosquitoes. Write for booklet or pay us a visit.

Mount Wilson

6000 feet high. Tel. Home Sub. 5—4 Bells.

F. B. Ross, Manager.

Rates $2, American plan; $15 a week. Sierra Madre cars to foot of trail.

LOS ANGELES OFFICE, 248 South Spring St.

PASADENA OFFICE, Hotel Green.

Venice of America

Best and closest beach to Los Angeles. New and varied attractions. Villas and bungalows, new and clean, $17.50 to $35 per month. Special—Stabling accommodations for horses.

FOLLOWS' CAMP

THE TROUT ANGLER'S PARADISE. Finest trout fishing anywhere in the San Gabriel River—high up in the Sierra Madre Mountains. Every comfort and accommodation—excellent table. Only a few hours from Los Angeles. Take Santa Fe or Pacific Electric to Azusa. Stage leaves there 9:30 a. m. daily. Trout season now open. See PECK JUDAH CO., 553 S. Spring, or write or phone R. M. FOLLOWS, Azusa. Home phone "Azusa" 3239.

The Ward Apartments, Long Beach

Magnolia Avenue, on the Strand. Opposite Hotel Virginia. New, luxuriously furnished two-room suites; steam heat, showers and lockers for ocean bathers; delightful sun parlor, magnificent marine view. Everything furnished. Opening prices very reasonable.

Phone Main 7400. GEO. WARD, Prop.

Bimini Hot Springs Hotel, Los Angeles

The most curative treatment known for rheumatism. Beautiful scenery, cool ocean breeze. Hot Springs water in every room; no noise, no dust, no tips. Street car to door.

DR. G. W. TAPE, Medical Supt.

Bundy Hot Springs

HOTEL AND COTTAGES. ELSINORE, CAL.

Curative Hot Sulphur Baths, under hotel roof. Everything thoroughly renovated and under management of owners. We cater to the automobile trade. Excellent table. Get well. Enjoy life. You can do it here. Address O. W. Amsbury. Full information and literature at the PECK-JUDAH CO., 553 So. Spring St.

SAN LUIS HOT SULPHUR SPRINGS

Ideal place; thousands find rest and recreation all the year around. Relief here for those suffering from rheumatism, stomach and kidney troubles. Rates from $10 per week up. Write for booklet. L. E. MITTENDORF, San Luis Obispo, Cal., and 119 West First Street, City.

CAMP RINCON

Gem of the San Gabriel Canyon. Stage running. Mountains are fine now with no trouble to catch the limit on trout. Address Camp Rincon Resort Co., Azusa, Cal., or Peck Judah Co., 553 South Spring street, Los Angeles.

Glen Ivy Hotel and Hot Springs

Picturesque Coldwater Canyon. Ten miles from Corona, on main auto road to San Diego. Best of trout fishing and hunting. Beautiful sulphur water plunge. Santa Fe Ry. to Corona. Conveyance to Glen Ivy. For information address,

C. L. SUTHERLAND, Prop.

Tahiti —The Golden $125 "OUND TRIP FIRST CLASS

A splendid trip of 12 days each way.

S. S. Mariposa sails from San Francisco May 20th. No other trip on the Pacific offers such recreation and pleasure. "Moorea" of Tahiti is finely described in January, '08, number of Outing. The Tahiti trip has become deservedly popular, and every steamer carries good passenger lists.

New Zealand.—This is also a favorite way to reach New Zealand and Australia over the proverbial smooth seas of the Pacific. Lowest rates. Write, call or wire A. M. Culver, Agt., Oceanic Line, 234 S. Spring St.

Phones: Home 6739; Main 2917.

SAN JACINTO HOT SPRINGS

RELIEF HOT SPRINGS.

The curative hot mud baths quickly relieve rheumatism and nervous affections. Modern Hotel and Sanitary Bath Houses. For information write the Springs, San Jacinto, Cal., or see Geo. F. Taylor, 525 S. Broadway, L. A.

SULPHUR MT. SPRINGS

This popular summer resort will open May 1, 1908. Write for free booklet, about camping, cottages and boarding. Also lots may be had for private cottages. Don't forget that trout fishing season opens May 1st and will be "extra fine" this year. Address "Springs Co.," Box 248, Santa Paula, Cal. Home phone 743.

Yosemite Valley

IS NOW REACHED BY RAIL via MERCED. Daily train, observation-parlor car service. A quick, comfortable trip, at popular prices. An ideal outing amid the grandeurs of Yosemite. For through tickets, or descriptive folder, see SOUTHERN PACIFIC or SANTA FE, or address, O. W. Lehmer, Traf. Mgr., Y.V.R.R., Merced, Cal.

San Francisco Hotels.

Royal House, San Francisco

FOURTH AND HOWARD STS.

200 outside rooms; steam heat; hot and cold water. Prices 50c to $2.00 per day. Weekly rates. Cafe. F. L. TURPIN, Prop.

San Francisco Hotels

FAIRMONT HOTEL

SAN FRANCISCO

Overlooks the entire Bay and Harbor. Commands Battleship row and the fleet anchorage. Single rooms, $2.50 upwards. Suites, $10 upwards. Every room with bath. Reservation made by wire.

Management of Palace Hotel Co.

Thompson's Annex

San Francisco

Noted for its fine cooking, prompt service, excellent vocal and instrumental music and irreproachable surroundings.

1727 O'Farrell St., near Fillmore.

OUR ARMADA.

FLEET UNITED ONCE MORE.

Battleships Joined by Destroyers at Monterey.

Flotilla Has Stormy Voyage From San Pedro.

Admiral Evans to Board Connecticut Today.

[BY THE ASSOCIATED PRESS—P.M.]

SANTA CRUZ, May 4.—The Atlantic battleship fleet was united once more today when the ships of the second squadron arrived from Monterey and the flotilla of six destroyers joined it from San Pedro, the latter after one of the stormiest voyages of the cruise.

The second squadron, headed by the Alabama, flying the flag of Rear-Admiral Sperry, came across Monterey Bay, arriving at 5:30 this afternoon. The flotilla came in at 6:30 p.m.

Admiral Thomas tonight moved from the Connecticut to the Minnesota, although his flag of senior rear-admiral present still flies at the main truck of the former.

The Connecticut is to proceed to Monterey at 6:30 in the morning and take on board Admiral Evans, who returns to resum eactive command of the fleet. The admiral will go aboard about 9:30, and the flagship will return at once to Santa Cruz, arriving here at about 11 o'clock. No ceremonies whatever will attend the return of Rear-Admiral Evans.

When the Connecticut leaves port tomorrow, the blue flag of Admiral Thomas will be run down from the mainmast and he will hoist his red pennant on the Minnesota. As soon as Admiral Evans is aboard the Connecticut at Monterey, he will hoist his flag as commander-in-chief.

The Illinois did not accompany the second squadron from Monterey this afternoon. She remained there by consent of the senior officer present to grapple for the anchor which she lost in yesterday's storm.

The reports made to Admiral Thomas by Admiral Sperry today stated that no damage aside from the loss of the anchor was sustained during the blow.

The other ships which came in the second squadron were the Alabama, Kentucky, Kearsarge, Maine, Ohio, Missouri and Minnesota. The squadron came to anchor between the first squadron and the shore, 2500 yards distant from the former. A vacant berth was left for the Illinois and she took her place when she arrived tonight shortly after 8 o'clock.

SEASICK SAILORS.

The torpedo flotilla fought every inch of the way from San Pedro against a strong headwind that caused big waves to break over the bows and wash the decks from stem to stern. The screens of the bridges and every loose article about the decks was washed away. Nearly every man on board was seasick during the trip. No serious damage of any kind resulted, however.

"The head wind struck us as soon as we got outside of the breakwater at San Pedro," said Commander Hutch I. Cone, when he came aboard the Connecticut this afternoon, to report to Admiral Thomas. "We ran close in shore all the way up, but the wind never lessened. We set the standard speed at 15 knots, but the gale was so strong that we found it unsafe to go faster than 13½ knots. We made practically 12 knots all the way. The weather was clear but the head wind was one of the worst I have ever seen.

"We simply ploughed through the heavy seas all the way to Monterey Bay. Water washed over us every minute. We were nearly all seasick, but we are pretty used to that sort of thing on the destroyers, and came right ahead without slackening speed.

"We were due here at 8 o'clock this morning, but could not make it at 12 knots. We are back with the fleet now, and glad to be here."

The flotilla came into the bay this afternoon in single column, steaming at full speed. As they passed between the Connecticut and Kansas on the way into the shore, the steam whistles on the beach began to screech a welcome to the little craft. They proceeded well in toward the beach and anchored at 1000 yards from the first squadron. Hundreds of persons lined the beach and cheered the crews of the flotilla.

The hospital ship Relief also came into the bay shortly after noon today. She took on board a number of sick from the different ships of the fleet and will return to San Francisco either tonight or tomorrow morning. Admiral Thomas has ordered that she go to San Francisco in advance of the fleet and put patients on board ashore, returning to join the fleet outside the bay at 9 o'clock on the morning of May 5, or as near that hour as possible. The Yankton and the Glacier, the only auxiliaries remaining with the fleet, will accompany it to San Francisco. The Culgoa, Panther and Arethusa, now at San Francisco, are also ordered to join the fleet outside of the Golden Gate.

REINFORCEMENTS.

The Nebraska and Wisconsin will also join the Atlantic fleet at the lightship on the night of May 5. The former will take her position at the rear of the first squadron and the Wisconsin at the rear of the second squadron.

OFFICERS MISS BARBECUE.

The barbecue at the Fremont grove of big redwood trees, which was a feature of the entertainment provided for the officers of the fleet today, was somewhat interfered with, when the first train on its way to the scene of the festivities was derailed at a point two miles this side of the Big Tree Station. The accident was due to the spreading of a rail and outside of a severe jolting, none of the passengers were injured by the accident, and they either completed the trip on foot or returned over the line. A wrecker was sent to the scene, and an effort made to put the three derailed cars back on the track, but considerable delay was experienced.

Many of the prominent officers of the fleet and also the Executive Committee were aboard the first train, and were able to get through to their destination and enjoy the toothsome meats that had been barbecued to a turn under the shade of the big trees.

Officers from every one of the eight vessels were present, and the marine band dispensed music. About 600 persons sat at the table. C. W. Waldron of the Santa Cruz Sentinel acted as toastmaster, and among the prominent speakers were Lieut.-Gov. Porter, Mayor Palmer and Cohen McIsaac, secretary of the Board of Trade. Capt. Schroeder of the Virginia responded for the first squadron. Every detail was carried out most successfully, and the officers expressed themselves as highly pleased with the manner in which the feast was conducted.

The Pacific fleet will joint at Angel Island, as ordered yesterday by Secretary Metcalf.

Admiral Thomas will succeed Admiral Evans as commander-in-chief on May 8. On that date Admiral Evans will haul down his pennant with a salute of thirteen guns from the ships. Admiral Thomas will receive naval honors when his colors are broken out.

Admiral Thomas stated today that he will reside ashore during his incumbency as commander-in-chief. He will have his headquarters at the Fairmont Hotel, with his family, maintaining official headquarters on the Connecticut, where he will go each day to attend to his duties. He will be succeeded by Admiral Sperry, in command of the fleet on May 15.

Several hundred school children from Santa Cruz visited the ships today on special invitation of Admiral Thomas. They were taken off in a whaleboat towed by the ship's launches. About 200 members of the G.A.R. from this and surrounding cities also paid a visit to the ships today. The sea was very rough again during the afternoon, and those on board had difficulty in embarking on boats.

The fleet will sail for San Francisco at 3 p.m., tomorrow, arriving off the lightship at the entrance, about 9 p.m. They will anchor there until morning.

SECOND SQUADRON BIDS FAREWELL TO MONTEREY

[BY THE ASSOCIATED PRESS—P.M.]

MONTEREY, May 4.—The winds which prevailed yesterday abated during the early morning and the day was bright and beautiful, with only a mild breeze ruffling the water.

Divers from the Illinois were busy all morning trying to locate the anchor which had been lost the night before. After many vain efforts, they finally succeded in getting hold of the chain and the lost anchor was hauled on board.

The unpleasant weather of yesterday had a depressing effect on the visiting crowds and many left for their homes, relieving greatly the congestion on the thoroughfares and street cars. Thousands of visitors boarded the battleships during the morning, but at 11:30 the order was given that no more visitors would be allowed.

At Del Monte there was a general leave-taking up to the last minute between officers and wives, or friends. The whistles from the power-house, factories and mills announced the departure of the second squadron. The ships had previously formed in double column, and at the signal from the Alabama, Admiral Sperry's flagship, started slowly on their short trip across the bay to Santa Cruz.

The converted yacht, Yankton, Lieut.-Commander Gherardi commanding, remained in the harbor and will not leave until the arrival of Admiral Evans, who is expected to arrive by special train from Paso Robles at 10:30 tomorrow morning. Upon the arrival of the Admiral he will be taken immediately from the train to the Yankton, which will proceed at full speed to Santa Cruz and transfer the Admiral to his flagship, the Connecticut.

Tomorrow morning, early, the six companies of the Twenty-second Infantry, now stationed at the Presidio, will leave for San Francisco to join the balance of the regiment, which takes part in the great military and naval parade to be held in that city. The battalion will be under command of Capt. Poor Davison, until their arrival in San Francisco.

MRS. EVANS LEAVES.

ADMIRAL STARTS TODAY.

[BY THE ASSOCIATED PRESS—P.M.]

PASO ROBLES HOT SPRINGS, May 4.—Mrs. Evans and her daughter, Mrs. March left at 5 o'clock this evening for San Francisco. The private car which is to take Admiral Evans to Monterey reached here this morning.

The Admiral took his usual automobile ride this afternoon, being accompanied by Drs. McDonnold and Phillips. He will spend the night in the car which will run as a special, leaving Paso Robles at 7 o'clock in the morning. In the car with him will be Dr. McDonnold, Flag Lieutenant Train and Lieutenant Evans.

The run to Monterey should be made in about three hours.

ROCKHILL OPPOSES VISIT.

American Minister at Peking Thinks China Would Interpret Call of Fleet as Sign of Support.

[BY DIRECT WIRE TO THE TIMES.]

SHANGHAI, May 4.—[Exclusive Dispatch.] Admiral Sah of the Chinese navy was in consultation today with the American Consul and an American naval attaché, who is here making plans for the reception of the American battleship fleet.

The understanding in Shanghai is that the fleet will only visit Amoy. Your correspondent is reliably informed that Mr. Rockhill, the American Minister at Peking, advised the authorities at Washington not to send the fleet to China on the ground that the Celestial empire might thereby be given the impression that the United States would support her in maintaining the open door.

Minister Rockhill's attitude is resented by China. American business men here are preparing a monster protest to Secretary Root against Mr. Rockhill, declaring that he has long been detrimental to American commerce in China.

CRUISERS ASSEMBLING.

TWO SQUADRONS ARRIVE.

[BY THE ASSOCIATED PRESS—A.M.]

SAN FRANCISCO, May 4.—The first and second squadrons of the Pacific fleet arrived here this afternoon from Puget Sound ports. They will await in the harbor the arrival of the Atlantic fleet on Wednesday and will participate in the naval review.

The first squadron, in command of Rear-Admiral James H. Dayton, consists of the cruisers West Virginia (flagship,) Pennsylvania, Colorado and Maryland. The second squadron, under Rear-Admiral Sebree, is composed of the Tennessee (flagship,) Washington, California and South Dakota.

For weeks past the eight cruisers have been at Bremerton undergoing some slight repairs, and they arrived in perfect fighting trim.

The torpedo boat flotilla of the Pacific fleet, Rear-Admiral Swinburne's flagship, the Charleston, and the repair ship Panther have been anchored in the bay since Saturday and with the appearance of the two fighting squadrons from Bremerton an exchange of courtesies by the officers of all three divisions will follow.

While at Bremerton the Colorado had two new pinch guns installed, and, with the Pennsylvania, was given a thorough overhauling. The Maryland and West Virginia made their repairs at Mare Island and the cruise of these two ships to the North was more in the light of a friendly visit to the sound.

The two scout cruisers, Washington and Tennessee, which acted as the vanguard for the battleship fleet, and the California and South Dakota made some slight repairs, although all four ships are comparatively new vessels and in need of little work.

SUBMARINES TO ASSEMBLE.

OCTOPUS WILL BE THERE.

[BY THE ASSOCIATED PRESS—A.M.]

NEW YORK, May 4.—The finest flotilla of submarine boats the United States has ever got together will assemble in New York harbor in a few days, on the arrival here from Annapolis of the submarines Viper, Tarantula and Cuttlefish.

These three vessels will be reinforced here by the famous Octopus that made so many submarine records in the Newport trials, and the boat for the first time will become an active unit in the flotilla.

The Viper, Tarantula and Cuttlefish will make the run from Chesapeake to New York under their own power, and the voyage is expected to add additional prestige to the flotilla, which is commanded by Lieut. Charles E. Cortney.

The Octopus is scheduled to arrive at New York from Newport about the same time as the other vessels from the South.

ADMIRAL GRATEFUL.

SENDS WORD TO COLLEGE PAPER.

[BY DIRECT WIRE TO THE TIMES.]

SAN JOSE, May 4.—[Exclusive Dispatch.] In reply to a letter written in quest of material for its issue this week the College Press, a weekly publication at Santa Clara College, has received the following letter from the fleet secretary:

"In reply to your letter of April 27, Admiral Robley D. Evans desires that you quote him as follows:

"'The hospitality extended to the officers and men of the fleet which I have the honor to command, by the people of California, is not only the greatest demonstration of pure heartfelt welcome that I have ever seen, but undoubtedly the greatest welcome ever extended to man in the history of the world.'

"Yours very truly,

"C. R. TRAIN, Fleet Secretary."

CHOICE ASSIGNMENT.

CAPT. BUTT TO BE PRESIDENT'S AID.

EX-NEWSPAPER MAN NAMED AS FITZHUGH LEE'S SUCCESSOR.

Remarkable Career of Young Southerner, Who Has Proved His Efficiency as an Army Officer, After Having Served as Journalist in Washington and in Island of Cuba.

[BY DIRECT WIRE TO THE TIMES.]

WASHINGTON, May 4.—[Exclusive Dispatch.] Capt. Archibald W. Butt, who will take Capt. Fitzhugh Lee's place as military aid to the President, is on his way to Washington from Havana.

Capt. Butt came to Washington in 1898 as correspondent for the Atlanta Constitution. In his newspaper capacity he saw a part of the Spanish-American War. He was made a captain in the volunteer service in 1900 and assigned to the quartermaster's department. The next year he entered the regular army as captain, continuing in the quartermaster's department.

Within two years he was placed in charge of the depot in Washington as a result of his proved efficiency. Since that time he has been intrusted with the management of the quartermaster supplies in Cuba and in the Philippines.

Officers in the War Department speak highly of the captain's personality and of his efficiency. He was selected by the President as aid largely because he is a southern man of old family and as such the proper successor to Capt. Lee.

WASHINGTON BRIEFS.

Money to Aid Tornado Sufferers.

WASHINGTON, May 4.—The Senate today passed without amendment the House resolution appropriating $250,000 for the relief of the sufferers from the tornadoes in Georgia, Alabama, Mississippi and Louisiana.

Wants Legation Building at Paris.

WASHINGTON, May 4.—Senator Lodge today introduced a bill appropriating $400,000 for the purchase of a building in Paris, to be used as the American legation.

Defends Negro Soldiers.

WASHINGTON, May 4.—Senator Bulkeley of Connecticut, a member of the Military Affairs Committee, spoke at length today on the Brownsville affair. Mr. Bulkeley declared his belief in the innocence of the negro soldiers of the Twenty-fifth Regiment, and said the rioters in the town on the night of August 13-14, 1906, in his judgment, were lawless Mexicans from outside the town, assisted by the lawless class in Brownsville.

Boundary Treaty Ratified.

WASHINGTON, May 4.—The Canadian international boundary treaty was ratified today by the Senate, in executive session. It provides for the more complete definition and demarcation of the boundary between the United States and Canada, but does not change in any way the understood existing lines.

ASQUITH IS NON-COMMITTAL.

Premier, Forced to Make Statement, Denies Responsibility for Churchill's Utterances.

[BY THE ASSOCIATED PRESS—P.M.]

LONDON, May 4.—Dissatisfied with Premier Asquith's answers on the subject of home rule in Ireland, given in the House on April 20, in reply to a question by Walter Long, Conservative, the Unionists again raised this question in the House this afternoon. They elicited a statement from the Premier that he was not responsible for the construction placed by John E. Redmond and the Irish League on the utterances of Winston Spencer Churchill during his Manchester campaign.

The only statement Premier Asquith authorized was that it was not possible for any one to determine now what issues would be placed before the country at the next general election, but the disenabling pledge given at the last election applied only to the existing Parliament, and, therefore, the Liberal party would claim to possess an absolutely free hand to deal with the problem of Irish government.

AUTO ROUTS MILITIA.

Hospital Physician on Hurry Call Runs Down Company and Injures Three Men.

[BY THE ASSOCIATED PRESS—P.M.]

OAKLAND, May 4.—Dr. O. D. Hamlin, head surgeon of the Providence Hospital, answering a hurry call to the institution in a speeding automobile at 9 o'clock tonight ran down Co. A, National Guard, which was drilling at the corner of Broadway and Twentieth street, and scattered the soldiers in all directions.

Three of the company, Sergt. A. H. Jones and Privates S. H. Hansen and F. E. Davis, were thrown into the air and badly injured. Hansen was rendered unconscious and Sergt. Jones and Private Davis badly cut.

The three injured men were bundled into Dr. Hamlin's auto and taken to the hospital where it is reported all will recover.

Sample Shoes at Factory Prices.
Top floor, Bryson Bldg., 2nd and Spring.

SIXTIETH CONGRESS.

WILL HEED PRESIDENT.

House Leaders Agree to Rush Legislation.

Anti-Trust Amendments Will Be Dropped.

Currency Problem to Be Settled Today.

[BY DIRECT WIRE TO THE TIMES.]

WASHINGTON, May 4.—[Exclusive Dispatch.] The new do-something policy of the House leaders took a big step forward today. Interesting developments in the general scheme of rounding out a programme of action preliminary to adjournment took place. It was decided definitely to fight the currency problem out in conference tomorrow night. Representatives Watson of Indiana, the Republican whip, and Representative Alexander of New York, the ranking member of the Judiciary Committee, had a conference with the President which dealt with the rest of the programme, the President being assured that he would get pretty much all the legislation he has declared to be urgent, with the exception of amendments to the anti-trust law.

First and foremost, the House promises to have an emergency currency bill, designed to meet any contingency that may arise, pending investigation by a commission which shall suggest a plan of general currency reform, possibly two years hence. Following that, the leaders propose action regulating child labor in the District of Columbia, making the government liable for injuries to employés, requiring publicity in the matter of campaign contributions, and reforming the process of issuing injunctions.

President Roosevelt is disappointed over the fact that circumstances render it impossible to secure amendments to the anti-trust law at this session, but is gratified that he has waked the leaders up to the necessity of attending to some of the other features of the programme that have been dwelt upon continuously since last fall.

It is proposed to rush through the measure agreed upon, so that Congress may adjourn before June 1.

NEW CURRENCY PROPOSITION.

TO GO BEFORE CONFERENCE.

[BY THE ASSOCIATED PRESS—P.M.]

WASHINGTON, May 4.—Notwithstanding the fact that the Committee on Banking and Currency today voted to table the Vreeland currency bill, the impression prevailed among members that that measure will be adopted at the conference of Republican members of the House to be held tomorrow night.

The vote in committee, by which the Vreeland bill was tabled, was 13 to 3, Messrs. Weeks, Burton and McKinney voting in the negative.

The committee adopted a resolution offered by Mr. Waldo of New York, requesting that suitable time be given, a week if possible, for discussion in the House of all pending currency measures. Chairman Fowler was authorized to lay this request before Speaker Cannon.

During the afternoon, strong efforts were made to effect a compromise on the financial question and the proposition adopted some time ago by Republican Floor Leader Payne was taken up by Chairman Fowler and other members of the committee as the basis for an agreement. This proposition allows any national banking association which has circulating notes outstanding, secured by deposits of United States bonds to an amount equal to its capital stock actually paid in, to take out additional circulation upon depositing United States bonds or certificates of indebtedness authorized during the Spanish-American War.

The proposition was accepted by some of the House leaders, and also by the members of the committee, it was at first thought, by offering this proposition as an amendment to the Fowler currency commission bill, the conference which has been called for tomorrow night could be obviated.

When the plan was laid before Speaker Cannon, together with the request of the committee for a week's debate, he informed Chairman Fowler that he had no authority to call off the conference or to grant the time for debate asked for. He stated that more than a sufficient number of Republicans had signed the call for the conference, and that it was for the conference to determine what measures should be decided upon. He gave it as his opinion that the members would not care to stay here an additional week listening to the financial discussion.

When the decision of the Speaker became known, members of the Banking Committee held numerous conferences, and it was decided that the Payne proposition as an addenda to the currency commission bill should be offered at the conference of Republican members tomorrow night.

PUBLISHERS URGE ACTION.

Stack of Telegrams Telling of Increased Cost of Print Paper Sent to House Committee.

[BY THE ASSOCIATED PRESS—P.M.]

WASHINGTON, May 4.—An eight-inch stack of telegrams from newspaper publishers throughout the country, telling of the increased cost of print paper, was submitted today to the special committee of the House investigating that subject, by John Norris of New York, who occupied the witness stand the entire day.

Amplifying these telegraphed statements, Mr. Norris presented a mass of facts and figures substantiative of the charges brought against the International Paper Company by the American Newspaper Publishers' Association.

The committee has practically decided to adjourn at noon of next Friday and go to Palmer's Falls, Saratoga county, N. Y., to inspect the mills of the Hudson River Paper Company and take testimony there relative to the cost of paper production.

Forty-six newspaper publishers, Mr. Norris informed the committee, have telegraphed that they are willing to come to Washington to give testimony. Chairman Mann requested that they be informed of the likelihood of a noon adjournment on Friday, in order that as many of them as possible may appear and testify between now and then.

SUNDRY CIVIL BILL CHANGED.

HOUSE OVERRULES COMMITTEE.

[BY THE ASSOCIATED PRESS—P.M.]

WASHINGTON, May 4.—The House completely overran the Committee on Appropriations, in connection with several items in the Sundry Civil Bill today. When the bill was laid aside for the day, $250,000 had been added to the sum recommended by the committee, which included $100,000 for gauging the streams and determining the water supply of the United States; an increase of $50,000 in the appropriation for testing structural materials, and $100,000 for testing coal lignites and other fuels.

These changes were not accomplished, however, without a prolonged debate, in which the committee found itself practically alone.

PRESIDENT WANTS THEM.

Passage of an Anti-Injunction Law and an Amendment to the Sherman Anti-Trust Act.

[BY THE ASSOCIATED PRESS—A.M.]

WASHINGTON, May 4.—Representatives Watson and Alexander of New York had a long conference today with the President concerning the legislative programme for the remainder of this session of Congress. The President is heartily in favor of the enactment of an anti-injunction law and the amendment of the Sherman anti-trust law.

Mr. Alexander's presence was due to the fact that he has prepared a bill making the government liable for injuries while in the service and he wanted to confer with the President about this before pressing it in the House Judiciary Committee, of which he is a member.

Mr. Watson, who was some time ago sanguine of an adjournment by May 16, says he is now doubtful as to the date. He told the President that the House Judiciary Committee gave some signs of an agreement on an anti-injunction law, but as to amending the Sherman anti-trust law he could give the President no assurance. Mr. Watson was confident that some of the other measures favored by the President, including a child-labor law for the District of Columbia, would become a law.

WILL CRIPPLE TEAM.

PACIFIC COAST MEN BARRED.

[BY THE ASSOCIATED PRESS—A.M.]

WASHINGTON, May 4.—Before he left Washington last Monday for the Pacific, Secretary Metcalf decided to limit the selection of candidates for the Camp Perry (O.) small arms matches to the marksmen who are attached to ships on the Atlantic Coast. This, it is feared, will seriously cripple the team of Camp Berry for the reason that most of the members of the 1907 team are with the ships on the Pacific Coast.

The department considered it would be a waste of the public funds to bear the expense of transportation across the continent.

HURRY-UP MOTION.

Request Made for Advance on Docket of Case Which Involves Testimony of E. H. Harriman.

[BY THE ASSOCIATED PRESS—A.M.]

WASHINGTON, May 4.—In the Supreme Court of the United States today a motion was made in behalf of the Interstate Commerce Commission to advance on the docket the cross-appeals of the commission and E. H. Harriman and Otto H. Kuhn, the latter of the New York banking firm of Kuhn, Loeb & Co., in the cases in which Harriman and Kuhn refused to answer certain questions propounded by the commission in 1906 in connection with its inquiry into the alleged consolidation and combination of roads subject to the interstate commerce laws.

The questions covered a wide range of operations and the United States Circuit Court for the Southern District of New York, to which the matter was submitted, directed the witnesses to make reply to all except those relating to the purchase of stock by Harriman in anticipation of the Union Pacific dividend. Neither party to the suit is satisfied with this solution and both have appealed to the Supreme Court.

The motion to advance was made by Frank B. Kellogg, C. A. Severance and John H. Marble, as counsel for the commission. In presenting the motion they dwelt upon its importance because of the public interests involved.

SPURNS VICE-PRESIDENCY.

WASHINGTON, May 4.—[Special.] In combinations with the end in view of the nomination of Gov. John A. Johnson of Minnesota, for vice-President on the Democratic ticket, were developed here today at the Johnson headquarters in this city, where the following authorized statement was given out:

"Gov. Johnson is in the race for the Presidential nomination. If by any chance he fails to get the Presidential nomination, he will not under any circumstances, accept the vice-Presidential nomination."

PRINCE AND ANNA QUIT ROME.

ROME, May 4.—Prince Hallegan and Mme. Gould and party left here today, ostensibly for Paris, but it is thought they are going to Milan.

A petition was filed in bankruptcy yesterday against the firm of Bell & Co. of Augusta, Ga. It is said the liabilities of the firm are $3000 and the firm gives its assets as the same amount.

HAVE YOU TRIED ?

Hunyadi János

Universally acknowledged to be

The Best Natural Laxative Water

½ glass in the morning can be relied on to relieve **CONSTIPATION** and all bowel and stomach disorders.

In full bottles and splits

Japanese Bazaar
THE YAMATO,
635 to 637 S. BROADWAY
We always serve you free tea and cake in our pretty tea room.

APRIL CIRCULATION OF THE TIMES.

The following are the sworn statements of the circulation of The Times for April, 1908:

STATE OF CALIFORNIA, COUNTY OF LOS ANGELES, ss.:

Harry Chandler, Assistant General Manager of the Los Angeles Times, being duly sworn, declares upon his oath that the following is a true and correct office record of the circulation of said newspaper for the month of April, 1908:

APRIL, 1908.

1	50,590	16	50,230
2	50,030	17	50,850
3	50,260	18	51,100
4	50,430	19	86,400
5	50,590	20	61,080
6	50,430	21	54,490
7	50,800	22	61,300
8	50,430	23	63,100
9	50,090	24	63,300
10	50,130	25	63,300
11	50,480	26	80,000
12	78,000	27	50,730
13	50,210	28	50,750
14	50,150	29	50,440
15	51,250	30	50,500

Total 1,717,770

The average circulation for every day of April, 1908, was 57,259

The average circulation for every day of April, 1907, was 51,348

Showing an average daily gain over the corresponding month of 1907 of 5,911

HARRY CHANDLER,
Assistant General Manager, The Times.

Subscribed and sworn to before me this 4th day of May, 1908.

[Seal] T. L. CHAPIN,
Notary Public in and for the County of Los Angeles, State of California.

A. L. Dennis, being duly sworn, declares that he is and has been for ten years superintendent of Circulation of the Los Angeles Times; that the above detailed statement of circulation for the month of April, 1908, is correct, and shows the actual number of papers printed for each day of the month named.

A. L. DENNIS,
Superintendent of Circulation, The Times.

Subscribed and sworn to before me this 4th day of May, 1908.

[Seal] T. L. CHAPIN,
Notary Public in and for the County of Los Angeles, State of California.

FREE NATURAL GAS FOR LIGHT, HEAT AND FUEL AT CORCORAN

Free natural gas in unlimited quantities for light, heat, fuel and power is the privilege of those who locate in the rich, nature-favored Corcoran district. Not only gas, but excellent water also flows from the same well. Think of it! Water and gas flow together and do not injure the valuable properties of either. Both are utilized. The gas is odorless, sootless, and NON-POISONOUS. It contains more heat units than artificial gas. Many Corcoran ranchers have installed gas ranges, gas heaters, gas illuminating fixtures, and gas engines for operating cream separators, etc.—and their supply of gas is FREE. Is it any wonder that people are flocking to Corcoran and settling upon this valuable gas-bearing land? A well supplying gas sufficient for all domestic purposes and excellent water sufficient for irrigating 10 acres or more, can be secured for about $200.

Investigate the gas proposition at Corcoran and you'll not return to Los Angeles without securing a piece of land. The gas-bearing area is limited. It is going so fast that at the present rate it will soon be closed out. We have NOT increased the price of our gas-bearing land.

Considering exceptional soil fertility and the many natural advantages, Corcoran lands are the lowest priced in the State. The land is level—the climate is ideal—transportation facilities are excellent. The soil is splendidly adapted to the growing of alfalfa, sugar beets, grapes, and all the vegetables. The Corcoran dairying interests are becoming famous throughout the State. Hundreds of thousands of dollars' worth of improvements have gone and are going into this fertile section. The million dollar beet sugar plant (right in the town of Corcoran) will commence operations within the next few weeks.

If you are in the market for income-producing land with unlimited free water and gas privileges—land that is close to metropolitan improvements and advantages, join our party Wednesday evening, May 6th, and see the very land you've been looking for. Our excursions are personally conducted. You'll enjoy every minute of the trip. Register your name for accommodations today. Call or write for copies of our three new illustrated booklets.

Newport & Milner, general agents for Security Land & Loan Company, 357 South Spring, at Fourth.

...i János

...owledged to be
...l Laxative Water

...g can be relied on to
...ON and all bowel and

...es and splits

Japanese Bazaar
THE YAMATO, Inc
635 to 637 S. BROADWAY.
always serve you free with
cake in our pretty tea gard

...olidation and combination of
...r subject to the interstate
...ce laws.
...e questions covered a wide
...perations and the United
...uit Court for the Southern
...ew York, to which the matte
...mitted, directed the witness
...o reply to all except those
...to the purchase of stock by
...in anticipation of the Unio
...dividend. Neither party was
...d with this solution and both
...aled to the Supreme Court.
...e motion to advance was ma
...k B. Kellogg, C. A. Sever
...John H. Marble, as counse
...commission. In presenting
...ion they dwelt upon its va
...nce because of the public
...involved.

...PURNS VICE-PRESIDENCY.

...ASHINGTON, May 4.—Rum
...inations with the end in v
...nomination of Gov. Johnson
...neants, for vice-President, a
...ocratic ticket, were denied
...the Johnson headquarters in
...where the following authe
...ement was given out:
...ov. Johnson is in the race fo
...idential nomination. If by
...ce he fails to get the Presi
...ination, he will not under a
...stances, accept the vice-Pres
...nomination."

...NCE AND ANNA QUIT R...

...OME, May 4.—Prince Helle de
... and Mme. Gould and party
... today, ostensibly for Flo
... it is thought they are goi
...n.

...petition was filed in bankr
...erday against the firm of
...s, of Augusta, Ga. It is sai
...ilities of the firm are $1,
... the firm gives its assets at
...ame amount.

...t, fuel
...e rich,
...ellent
...Water
...perties
...perless,
...s than
...ed gas
...of gas
...to Con
...nd? A
...s and
...re, can

...u'll not
... The
...at the
...OT in-

...ry nat
...in the
...ected to
...e vege
...famous
...cellars'
...to this
...ght in
...in the

...d with
...ese to
...party
...you've
...ducted.
...name
...of our

...and &

...CE BLOWN UP.
...GETS NOTHING.

...CIATED PRESS—A.M.]
...May 4.—The entire front
... building, at Sunny-
...set by an explosion at
...rning and the interior
... badly wrecked, in an
...burglar to secure the
...safe.
...pen the strong box,
...thing was secured.
...e explosion aroused
...A. Smith in the ad-
...ent the former, rush-
..., saw a man run-
...postoffice and opened
... a pistol. The bur-
...are, but neither man

...ures are now at the

LIFE'S SEAMY SIDE.

...OMAN LED DOUBLE LIFE.

...White Slave Den and ...d Life of Fashion.

...From Vice Paid for ...r Rich Jewels.

...d Last and Sent to ...Penitentiary.

...WIRE TO THE TIMES.]
...May 4.—[Exclusive Dis...ge double life led by ...Schlotter ended today in ...sentence to the ...tentiary.
...the fashionable North ...of Chicago, Mrs. Schlot... as the wife of a ... Her automobile, her ...carriages, her silks, jew... were the envy of the ...
...the Peoria-street levee dis... Schlotter was known equal... under another name. In ... she was known as Leona ... she was the proprietress ... where young girls were ... white slavery.
... Mrs. Lemuel Schlotter ... would drive to the Peoria... to collect the profits from ... slave traffic which flour... her direction. It was the ... her white slaves which ... to live as a woman of ... Glencoe.
... Belle Winters, a little 16-... girl, told the police a story ... the arrest of Leona Gar... It came out that Leona ... Mrs. Schlotter of Glencoe ... the same person. Her ... Rosie Lee, who managed ... West resort, was arrested ... time.
...terminate sentence means ...must serve from one to five ...

CARNAGE.

...D LEADER IN ...FATAL COMBAT.

...EVE WIDOW'S PRAYER ...MEANCE ANSWERED.

..., Co-Chief With Hargis ... County, Ky., Near ... Wounds Inflicted by ...-Law, Who Is Promptly ...ever's Son.

...WIRE TO THE TIMES.]
...VILLE (Ky.) May 4.—[Ex...tch.] At Rocketsville, in ...nty, the country store of ... was the scene this morn... marnage. Callahan was ...veral places and his ..., John Spicer, was shot ...ahan's son, their blood ... they engaged in dead...

...ago, Judge Hargis was ...own store at Jackson, by ..., being shot several times ...ost before he could make ...

...d Hargis were the leaders ...e faction of the Hargis... Juries, trying damage ... them, filed by the heirs ...in the feud, said they ...t juries trying them for ...mes B. Marcum and Dr. ... Cockrill, failed to agree ...them.
...wealthy and hired the ...and just as they appeared ...from the entanglements ...feud, fate took a hand. ...that it is only an an... ...ayers of Marcum's wid... over the body of her ... lay where the bullets ... had left him, in the ...Courthouse at noon... ...etty May morning, six ...said:
...God or man may avenge ...my husband and I will ...ing I possess in this ...down his slayers."
...did not have in mind ... and Tom White, the ...actually been sent to ...for the murder, but ...g of Jim Hargis and ... whom she knew were ...es of her husband.
...weak from the loss of ...r not live through the ...Callahan's wife left ...brought suit for di... ...his father and uncle ...ght, Wilson Callahan se... ...over and shot Spicer ...heart, killing him in...

...ND BROTHER.
...AN HURRIES EAST.

...CIATED PRESS—A.M.]
...) May 4.—Henry Smith ...parents of Irene Smith, ...who was strangled to ...t Bachman while in a ...at Nazareth last Mon... ...ed from the North... ...prison today upon the ... Scott, who held that ...idence to connect them ...of the child.
... was also released on ...ail. The Smiths and ...were held on $5000 bail ...as witnesses against ...

...other, a wealthy and ...t manufacturer, is on ...rom California, and it ... put up a strong fight ...he prisoner, who, the ...y declares, will be in... ...for the murder of ...

...CE BLOWN UP.
...GETS NOTHING.

...CIATED PRESS—A.M.]
...May 4.—The entire front ... building, at Sunny... ...set by an explosion at ...rning and the interior ... badly wrecked, in an ...burglar to secure the ...safe.
...pen the strong box, ...thing was secured. ...e explosion aroused ...A. Smith in the ad... ...ent the former, rush... ..., saw a man run... ...postoffice and opened ... a pistol. The bur... ...are, but neither man ...

...ures are now at the

HOW TO ACQUIRE A GOOD COMPLEXION

The following formula for a toilet preparation that is probably the most effective known to the profession for producing the rose tinted complexion now so desirable and enabling the discontinuance of all cosmetics and powders.

Two ounces Rose Water; one ounce Spirits of Cologne; four ounces Sartoin. Put the Sartoin into a pint of hot water (not boiling) and when dissolved and cooled, add the Rose Water and Cologne Spirits; then strain through a fine cloth. Any large bottle will serve as a receptacle. These ingredients can be gotten from any well stocked druggists and easily mixed. Apply immediately after washing and to only a portion of the skin at a time, using the bare hands. Never use a cloth. After one part is thus treated, proceed to another. This should be done twice a day or oftener, and no other lotion, powder or cream need be used.

INEVITABLE.

JEALOUSY DRIVES HIM TO CRIME.

CHICAGO MAN SLAYS HIS WIFE AND COMMITS SUICIDE.

Woman's Former Husband Is Theater Manager of Los Angeles. Murderer Attempts to Kill Two Young Girls, but Fails—Had Driven Wife Away Eight Times.

[BY DIRECT WIRE TO THE TIMES.]

CHICAGO, May 4.—[Exclusive Dispatch.] Mrs. Mary Bicking, 33 years old, had been driven by the insane jealousy of her second husband, George Bicking, 35 years old, to leave him eight times. Eight times, by what her friends declare to have been hypnotism, the man had lured her back. When, at their home, No. 1681 North Forty-fourth avenue, she threatened again to leave him today, and his effort to bend her will to his own by looking her in the eye had failed, he killed her with a revolver and then blew out his own brains.

Before he stood in front of the mirror to aim the fatal shot at himself, Bicking attempted to shoot his stepdaughter, Lulu Young, 13 years of age, and her cousin, Pearl Bausties, 14 years old. He had locked the doors and fastened down the windows. His plan for a wholesale tragedy went awry, because, a few minutes before he was ready to put it into execution, little Lulu, on some pretext, induced him to open a rear door. He forgot to lock it again. Through it the child escaped. Miss Bausties saved herself by locking herself in a front room.

It is thought Bicking was jealous of his wife's first husband, Edward O. Young, manager of a vaudeville theater in Los Angeles. Though well to do, he refused to buy clothes for his wife's three children, who bore Young's name.

Bicking was the son of Peter Bicking, once a broker in Chicago, rated as a millionaire, and a prominent member of the Chicago Board of Trade. Six years ago he attempted to engineer a disastrous "corner" in cotton, and went "broke." Mrs. Bicking was a daughter of A. B. Hoffman, a wealthy merchant of Cleves, O.

MORSE MUST FACE COURT.

Federal Judge Overrules Demurrers, and Bankers Will Be Compelled to Plead to Indictments.

[BY DIRECT WIRE TO THE TIMES.]

NEW YORK, May 4.—[Exclusive Dispatch.] Judge Hough in the criminal branch of the United States Circuit Court today caused an entry to be made on his order overruling the demurrers to the indictments charging conspiracy and misapplication of funds interposed in behalf of Charles W. Morse and Alfred H. Curtis as officials of the National Bank of North America.

Morse and Curtis will be required to plead to the criminal charges in a few days.

ENGLISH SURRENDERS.
GOVERNMENT CHARGES THEFT.

[BY THE ASSOCIATED PRESS—P.M.]

SAN FRANCISCO, May 4.—Fred B. English, formerly chief clerk of the local United States land office, discovered today that two Federal indictments were standing against him, and gave himself up to United States Marshal Elliott.

Though it is alleged by the government officials that the peculations of English, so far as brought to light, aggregate nearly $14,000, the two indictments found only charge sums amounting to $2224.50.

New shortages have been discovered every day since last September, when suspicion pointed at English and he was removed from his position.

WOMAN ACCUSED OF THEFT.
WAS CASHIER OF STORE.

[BY THE ASSOCIATED PRESS—A.M.]

SAN FRANCISCO, May 4.—Josephine L. Brown, the cashier of Z. Friedlander & Sons' lingerie establishment on Geary street, is under a grave charge. Her employer swore to a warrant today, accusing her of embezzlement.

Although the complaint states that the cashier took only $20, Friedlander told Judge Cabaniss that Miss Brown was short in her accounts between $2000 and $4000. Her bail was fixed at $2000 bonds or $1000 cash.

The merchant who obtained the warrant declared that the races had a strong attraction for the young woman and that she had become quite a plunger.

EMBEZZLEMENT CHARGED.
WARRANT ISSUED FOR MOSES.

[BY THE ASSOCIATED PRESS—P.M.]

SAN FRANCISCO, May 4.—David M. Moses, manager of the Coliseum Park Amusement Company, was made defendant in a warrant issued by Judge Cabaniss, charging him with felony embezzlement.

Gustav Mann, president and stockholder of the company, was the complaining witness. The complaint states that during the month of December, 1906, the sum of $500 was given to Moses to turn into the coffers of the company. This amount was never seen by the stockholders.

THAW IS TRANSFERRED.

Goes From Asylum to Jail Pending Decision on Habeas Corpus Hearing as to His Sanity.

[BY THE ASSOCIATED PRESS—A.M.]

POUGHKEEPSIE (N. Y.) May 4.—Temporarily at least, Harry Kendall Thaw is out of the Matteawan Hospital for the criminal insane. As a result of today's progress on the writ of habeas corpus, brought in an effort to have him declared sane, he will remain in the Duchess County Jail until the final decision on the writ is handed down.

The formal hearing in the case will come before the Supreme Court here next Monday. The adjournment was taken upon request of a representative of the District Attorney of New York in order to give Dist.-Atty. Jerome a chance to appear in person to oppose Thaw's release from the asylum. In the meantime Thaw will remain in the Duchess County Jail here instead of returning to Matteawan.

Thaw appeared to be in excellent health today having gained fully twenty pounds in weight since his transfer to the asylum from the Tombs.

One of the interesting features of today's proceedings was an announcement that Evelyn Nesbit Thaw, although she has brought suit for annulment of her marriage, will appear if necessary as a witness in her husband's behalf.

UNEXPECTED EMBRACE.

When Man From Portland Holds Out Arms to Wife, Officers Snap Handcuffs on His Wrists.

C. A. McGoingal, formerly of Portland, Or., who came here more than a week ago with the intention of opening an insurance office, was arrested yesterday just as he stepped forward to greet his wife when she alighted from a train at the Arcade depot.

"How are you, dear?" said McGoingal as he started forward to embrace his wife. His outstretched arms came together, there was a click, and McGoingal staggered back as though thunderstruck looking at the handcuffs on his wrists.

The officers explained that he was wanted on a warrant from Portland, charging felony embezzlement. The details of the case have not been received. The warrant arrived three days ago. The officers were unable to locate the man until word was received early yesterday morning that Mrs. McGoingal would reach Los Angeles at noon. Detectives Ziegler and Hosick, knowing that the husband probably would be at the station to meet his wife, boarded the train at the river station. They walked through the car until they found Mrs. McGoingal, and then waited until the cars pulled into the Arcade depot.

McGoingal admitted his identity, but denied having committed any crime. His wife was tearful and accompanied him to the station. He will be held until an officer arrives to take charge of him.

Mrs. McGoingal visited the jail in the afternoon. She said she knew nothing of the charge against her husband and that he had no trouble before leaving the North in regard to any business transaction.

McGoingal sent for an attorney and may fight extradition.

FRIENDLESS, ALONE, BROKE.

Life Had no Charms for Middle-aged Man, So He Takes a Dose of Strychnine.

Despondent because he could not get work, John Bradley, 38 years of age, committed suicide at No. 326 South Main street, yesterday morning by taking a teaspoonful of strychnine.

After tramping from one employment agency to another without success, yesterday morning, disheartened he returned to his room, and took the poison. His moans attracted the attention of the proprietor, who sent for assistance. Bradley was hurried to the Emergency Hospital, where surgeons attempted in vain to save his life.

"For God's sake let me die. I am friendless and alone in the world and broke. I am tired of living," he said. A few minutes later he had ceased to breathe.

The body was sent to the Bresee morgue, where an inquest will be held today.

CRIME BRIEFS.

Bucket Shop Man Sentenced.

WASHINGTON, May 4. — Percy Wade, recently convicted of violating the gambling laws of the District of Columbia by conducting a "bucket shop," was today sentenced by Justice Barnard in Criminal Court to serve thirty days in jail. Mr. Wade took an appeal and was released on $500 bail. Wade's case was regarded as a test under the District code.

To Ask Pardon for Orchard Today.

BOISE (Idaho) May 4.—The case of Harry Orchard will be taken up by the Idaho Board of Pardons at a special meeting tomorrow. Orchard's attorney will ask that sentence be commuted as recommended by Judge Wood. It is believed that no one will appear before the board to protest against commutation of the sentence.

Socialistic Editor Gets Continuance.

FORT SCOTT (Kan.) May 4.—On motion of the government in the Federal Court here today, the trial of Fred D. Warren, editor of the Appeal to Reason, was continued until the next term of court, which will be in November. This is the third continuance requested by and granted the government.

Bartender Kills Burglar.

WINSLOW (Ariz.) May 4.—A Mexican named Frank H. Garnell, who had come to Winslow, presumably from Los Angeles, about two weeks ago, late last night attempted to rob G. Kelly's saloon. When discovered, he tried to murder Andy Montano, the barkeeper, but the latter was too quick with his gun and Garnell's body is now at the morgue.

Reward Offered for Dynamiters.

HELENA (Mont.) May 4.—Gov. Noris today offered a reward of $500 for the arrest and conviction of the persons who dynamited the Burlington train on the Northern Pacific near Butte Friday night, when three people were killed.

Creditors Drive Man to Suicide.

RENO (Nev.) May 4.—A special from Palisades says Antone J. Sasserne, the eldest son of Enrico Sasserne, one of the most prominent citizens of that place, shot himself through the temple with a 22-caliber rifle. He was the proprietor of the principal hotel at Palisades. Clamoring creditors and business reverses are thought to be the cause. Besides his father and mother he leaves five sisters and one brother.

ROGERS DENIES CONSPIRACY.

Oil Magnate Asks Damages to Reputation Because Charged With Attempt to Control Railroads.

[BY THE ASSOCIATED PRESS—P.M.]

SALT LAKE, May 4.—H. H. Rogers and J. H. Stillman, named as defendants with the Harriman and other railroads in the so-called merger suit of the government, filed their answers in the Federal Court here today.

They, with E. H. Harriman, Jacob Schiff and others, and the Union Pacific, Santa Fé, Southern Pacific and other railroads, are charged with unlawful conspiracy in attempting to gain control of other railroads and restrain and control commerce between the States.

Mr. Rogers made a sweeping denial of every allegation and demands that the case against him be dismissed because he is not a resident of Utah and therefore not within the jurisdiction of the court. He also asks that he be granted costs and damages for injury to his character by reason of the allegations made against him, of creating a combine for the unlawful control of the Southern Pacific.

Rogers denies he is, or ever was, a member of any body of men who attempted to gain control and restrain commerce and traffic between the States or that he ever bought into any railroad to gain control. He admits that he bought heavily into the Santa Fé, but says he did so purely as an investment, even though the purchase was heavy enough in some cases to acquire half of the stock, and there was not the slightest intent to conspire or gain control to an unlawful end. Mr. Rogers gives as his belief through information and observation, that no one of the defendants in the big merger suit had any idea of creating a combine for the unlawful control of commerce.

He denies acquaintance with all deals made prior to October 8, 1901, the date he became a member of the directorate, and before which time the government claims all the attempts to gain control were made.

Since that time, Rogers avers, neither he, Harriman, Stillman, Kuhn, Frick or W. A. Clark have made in any way an effort to get control of the road. Similar admissions and denials are made concerning the purchases of Union Pacific stock, through Kuhn, Loeb & Co., and the Oregon Short Line.

James H. Stillman, whose answer was also filed today, follows the lines laid down by Mr. Rogers, admitting investments of money, but denying a monopolistic or other unlawful purpose. Mr. Stillman became a director of the Union Pacific December 26, 1897.

MLLE. STOLYPIN MARRIED.

Daughter of the Russian Premier, Wounded by Bomb Intended for Father, Bride of Naval Officer.

[BY THE ASSOCIATED PRESS—A.M.]

ST. PETERSBURG, May 4.—Mlle. Stolypin, daughter of the Russian Premier, was married here this afternoon to Lieut. Beck, the Russian naval attache at Berlin.

The wedding ceremony was attended by many members of the Cabinet and the diplomatic corps and representatives of high society in St. Petersburg.

Mlle. Stolypin was at her father's residence in St. Petersburg when the attempt was made August 25, 1906, to kill the Premier by a bomb, and was severely injured.

OPPOSES TWO-THIRDS RULE.

Senator Stone of Missouri Will Fight for Abrogation, Fearing Defeat of Bryan.

[BY DIRECT WIRE TO THE TIMES.]

MINNEAPOLIS (Minn.) May 4.—[Exclusive Dispatch.] That Senator Stone of Missouri will fight for an abrogation of the two-thirds rule in the Democratic National Convention at Denver, in order to save Bryan, was a statement made by Frederick B. Lynch, who has charge of Johnson's Presidential boom, today.

Mr. Lynch has just returned from Washington for a personal conference with the Governor relative to the progress of the campaign, and made this startling statement regarding Senator Stone at the State House this morning.

JOHNSON DENIES OFFENSE.
SAYS NEVER SLURRED BRYAN.

[BY DIRECT WIRE TO THE TIMES.]

ST. PAUL (Minn.) May 4.—[Exclusive Dispatch.] Gov. John A. Johnson was forced to cancel all engagements this week and will be home until Sunday, the 10th, when, unless other affairs prevent, he will leave for Washington. The Governor said tonight:

"I am well satisfied with all reports of the progress of my candidacy. I have never, in public or in private said anything to offend Mr. Bryan," said he. "The so-called Omaha interview, which was circulated when I was in Nebraska, is especially false."

SEEK FUNDS FOR HUGHES.
INFORMATION BUREAU OPENS.

[BY DIRECT WIRE TO THE TIMES.]

NEW YORK, May 4.—[Exclusive Dispatch.] The Hughes information bureau, the latest thing in campaign organization, has opened offices in suite No. 1406, No. 165 Broadway, to save the Governor from unwise friends.

The committee is sending out thousands of blanks to be filled out and returned by the voters, declaring their preferences for Gov. Hughes for President and an appeal for funds.

Garden Seeds
5c Packages At 2c
Also vegetable seeds. It's a good time to plant after the rain. Regular 5c packages on sale today in the floral department, front aisle 5, 3c package.

Headquarters for Silks and Dress Goods.
Both Phones Exchange 337
The Broadway Department Store
Broadway, Cor. 4th. Los Angeles. Arthur Letts.

White Waists $1.50 to $2.50 Values 95c
Scores of different patterns; long and short sleeves; open front and back. None worth less than $1.50, the majority $2 and $2.50 values.
$5 and $6 Spring Skirts..... $3.00

Prices Take a Tumble Tuesday
These Values for a Busy Day

Readjustment Sale Women's Suits
Prices Cut to the Quick

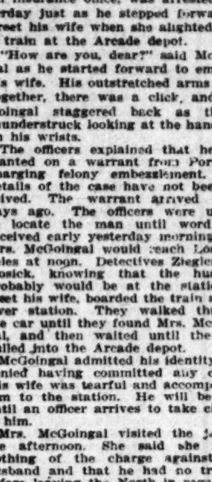

The new merchandise is clamoring for more space. There's a veritable flood of it coming in upon us every day now. We must readjust stocks—that's the principle back of this sale. We quote but two prices for today—$10 and $17.50. It means a saving of half or more—this way:

$20 and $25 Suits
Smart Up-to-the-Minute Styles $10

Skirts are in 13 and 15-gore styles, semi-fitting and four-button cutaway coats. Also a big line of Rajah silk coat suits. In this lot are brown, blue, gray, lavender and old rose colors. There isn't a garment worth less than $20; many of them are worth $25. For a sweeping price cut today, they go at $10 each.

$17.50 For $30, $35 and $40 Suits .....
High-Grade Models

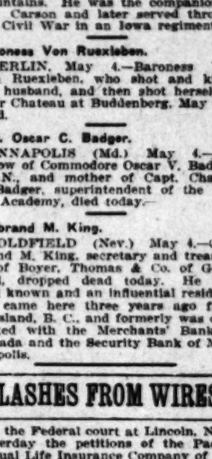

High-class, strictly tailored garments; short, tight-fitting coats, trimmed with plain silk braid. Skirts have 15 gores, with graduated folds. Also numerous novelty suits with both long and short sleeves; many with mandarin sleeves. They're beautifully trimmed with braid and fancy cord trimming; some with inlaid collar and cuffs. A remarkable offering of $30.00, $35.00 and $40.00 suits for $17.50.

Notions
Values to 5c
3c WIRE HAIR PINS
CABINETS, ASSORTED....
DARNING COTTON..... Black, white and tan.
2c WHITE SAFETY PINS.. DOZ., SIZES 1 AND 2.....
5c GOLD EYE NEEDLES, PAPER.....
2c WHITE PEARL BUTTONS, DOZEN .....
1c

Undermuslins 25c and 35c values .. 19c
Children's Dresses $2.48 to $3.98 values, $1.95
Just five dozen colored wash dresses, grouped to sell at one price. They're here in plain color and checked gingham; prettily trimmed with wash braid and pearl buttons. Regular $2.48, $2.75 and $3.98 dresses at $1.95. Third floor.
25c and 50c Sunbonnets 10c
Also sun hats in white and colors. Some trimmed with embroidery. They're slightly soiled and mussed, so we say 10c each. Third floor.

Ex. 315—PHONES—Ex. 315
DIAMOND COAL CO
235 WEST THIRD STREET

Sterling Silver
S. Nordlinger & Sons
Gold and Silversmiths Established in 1853
323 SOUTH SPRING STREET

OBITUARY.

Daniel Whipple.

TRAVERSE CITY (Mich.) May 4.—Daniel Whipple died last night from hemorrhage of the brain, aged 109 years. Yesterday he seemed as well as usual, and took a long walk in the fields. Mr. Whipple was a member of Gen. Fremont's exploring party on the historic trip across the Rocky Mountains. He was the companion of Kit Carson and later served through the Civil War in an Iowa regiment.

Baroness Von Ruexleben.

BERLIN, May 4.—Baroness Ude Von Ruexleben, who shot and killed her husband, and then shot herself in their Chateau at Buddenberg, May 1, is dead.

Mrs. Oscar C. Badger.

ANNAPOLIS (Md.) May 4.—The widow of Commodore Oscar V. Badger, U.S.N., and mother of Capt. Charles J. Badger, superintendent of the Naval Academy, died today.

Gerbrand M. King.

GOLDFIELD (Nev.) May 4.—Gerbrand M. King, secretary and treasurer of Boyer, Thomas & Co. of Goldfield, dropped dead today. He was well known and an influential resident. He came here three years ago from Rossland, B. C., and formerly was connected with the Merchants' Bank of Canada and the Security Bank of Minneapolis.

FLASHES FROM WIRES.

In the Federal court at Lincoln, Neb., yesterday the petitions of the Pacific Mutual Life Insurance Company of Los Angeles, and the Firemen's Fund Company of San Francisco were taken under advisement. The companies seek to restrain Auditor Searle from ousting them from the State. The insurance departments of California and Nebraska clashed several weeks ago, and the two companies were ordered to cease doing business in Nebraska.

Rear-Admiral Arent Schuyler Crowninshield, U.S.N. (retired,) is ill at the Homeopathic Hospital in Rochester, N. Y. The nature of his illness is not known. The admiral was visiting relatives in Rochester.

Dr. Price's Wheat Flake Celery Food

The efficiency of all persons depends upon their diet. Improperly nourished they cannot accomplish what they could if better fed. The purity of food is of the highest importance. Dr. Price's Wheat Flake Celery Food is of the highest possible standard of purity and nutritiousness, healthful and economical. 466

Great Introductory Offer

$750 Kurtzmann Player Piano at $650.

$100 Worth of Music Rolls Absolutely Free.

A Chance to Get a Piano Every Member of the Family Can Play at a Great Saving.

Read the Facts.

A few days ago we started to sell thirty Kurtzmann Player Pianos at a remarkable reduction.

We have already sold several of these instruments. Many people who have been putting off buying a player piano have jumped at our splendid introductory offer.

Here's the proposition:

For years we have been selling the Kurtzmann regular uprights and grands. In Southern California alone hundreds of these instruments have been sold, and are giving entire satisfaction.

But many people desire a player piano—and every one who owns a Kurtzmann piano demands the Kurtzmann Player Piano.

In response to a great demand the Kurtzmann Co. have now produced a player piano, which is in every respect up to the standard of their other instruments.

The Kurtzmann people desire to place a number of these instruments in Southern California at once, and in order to accomplish their purpose have arranged with us to offer just thirty instruments on this exceptional money-saving plan.

The Kurtzmann Player Piano is priced at $750. You can buy one now for $650—a special discount of $100.

And besides this direct cash saving, we will give, with every instrument purchased $100 worth of music rolls absolutely free. We do not have to tell you what this free music means to purchasers of player pianos—in the usual way but a small quantity of music is given with the player, and in order to get a complete library, such as we are offering you now for nothing, a considerable investment is involved.

Just a word on what the Kurtzmann Player Piano is—it is an instrument that can be played with the hands in the usual way, or by means of the self-playing device built inside the case. If there is a DEAD piano in your home—the ordinary piano that no one knows how to play, we will take this piano in part payment on a Kurtzmann Player Piano—an instrument that every member of your family can play and produce music like a virtuoso.

Not only do we make this special discount of $100 and give you $100 worth of music rolls absolutely free, but we will gladly grant terms of payment to suit you.

Come and hear the instrument—learn further about this unusual offer.

Geo. J. Birkel Co.,
Steinway, Victor and Cecilian Dealers.
345-347 S. Spring St.

The Mrs. S. J. Bridge Remedy for the cure of cancers and tumors. No knife or plaster. 20 years' experience. Mrs. Bridge at the office daily, 10 to 4. 424 South Spring, corner Fifth St.

When you think of breakfast think of
BUTTER-NUT
It's for sale at your grocer

SPORTS, LOCAL AND TELEGRAPHIC.

LAST CALL.

FINAL TRIAL FOR MEMSIC.

Must Beat English Tonight to Stay in Ring.

Catchweights Should Allow Best Exhibition.

Good Preliminaries Fill Out Pretty Fair Card.

George Memsic and Clarence English, ten rounds, catch weights.

Young McGovern and Joe Rivera, six rounds, at 110 pounds.

Jimmy Austin and Martin Leahy, six rounds at 108 pounds.

Eddie Lennon and Kid Oyama, 112 pounds.

Dal Jeffries, exhibition fancy bag punching.

The card offered by Manager McCarey of the Pacific Athletic Club looks like a pretty fair one tonight. Memsic and English are to meet at catchweights and both should be at their best. Memsic gets his last chance before a local club and he must put up a good fight to make good again. English appears for the first time and is anxious to make a good impression.

Memsic still has the confidence of a large majority of the fight bugs, for he has had bad luck in his last three fights. There is no excuse for his losing to Joe Gans, for he met a better man—therein laws his hard luck; but he was not in shape for Rudolph Unholz and more over allowed his temper to get the better of him. In his match with Brock he seemed far too thin and not himself.

There are those who believe that Memsic's real weakness is lack of confidence which he has displayed ever since he parted company with Tommy Burns. The latter was a strong factor in Memsic's corner and Jimmy fought his best battles with the champion behind him.

The preliminary bouts look to be full of business, though not too classy. The best is a bout between Young McGovern and Joe Rivera. The latter is a newcomer to the fighting arena, but he has shown that he is made of the right stuff, and many believe he can beat McGovern.

Jimmy Austin ought to win over Martin Leahy, and the attractive prelim of the evening should be between Eddie Lennon and the Jap, Kid Oyama. Lennon is a tough little fighting machine from San Francisco, and the Jap is a protégé of Eddie Graney, the boxing instructor. Oyama has fought twice, his opponent each time being a Jap, but he has had experience against white men by boxing in a gymnasium, and so should not suffer from stage fright tonight.

Eddie Kelvin has received an offer from Goldfield for a fight at 145 pounds, June 10, between Jimmy Gardner and Gordon, who fought a fast battle with Frank Fields there. The winner is to be given a fight July 4 with the best man available. Keevin probably will accept if the business arrangements are satisfactory.

San Bernardino is looming up as a fight town second only to Los Angeles in Southern California. Howard Baker and Montana Kid just fought there, and much enthusiasm was shown. Leonard Lauder and "Mont" Kid will probably box there the 23d of this month.

Monte Attell, brother of Champion Abe, seems to be coming back again to his old form. His work has been very creditable lately.

Jim Stewart, the "coming heavyweight champion of New York," seems to have gone up like a sky-rocket and come down like a stick. When those big new fellows tumble they fall hard. Milwaukee has been drawing the big houses recently in the boxing game. It looks, however, as if the hogs are getting their feet in the trough in the Beer City, and with the new Mayor coming in, something may happen if the promoters don't get a wiggle on and look good. It was just such methods as they are now using in Milwaukee that closed the game in Chicago.

According to latest advices Stanley Ketchell is being installed a promised favorite over the senior member of the Sullivan "twin" boxing outfit in the coming thirty-five-round bout at 'Frisco. It's hard to tell by what kind of dope they get their figuring from up North, but there will be not a few fans around Los Angeles who will have to be "shown" where the baldheaded one is any such set up for the Michigan scrapper.

When a man is a dead one nobody seems to disturb him, but when he shows signs of being a live one the hammers soon begin to come out. Little Rudolph Unholz furnishes a good illustration. They are now accusing him of fighting on the British side during the late South African mix-up.

The stopping of the proposed ten-round bout between Terry McGovern and Johnny Summers in New York by the police last week would seem to indicate that Tom O'Rourke will have to get in line with all the other clubs there and limit the bouts to six rounds if he wants to get by.

AMERICAN REGATTA.

Crews Entering for Great Rowing Races to Be Held at Philadelphia This Spring.

[BY THE ASSOCIATED PRESS—A.M.]

NEW YORK, May 4.—Although there are now eleven district college crews entered for the American Rowing Association regatta, at Philadelphia, May 23, a number which breaks all previous collegiate records, the board of stewards is making a special effort to increase this by securing the entry of Cornell.

The crews of which thes tewards are sure are Harvard, two; Yale, two; University of Pennsylvania, four; Columbia, one; Georgetown, one, and New York University, one.

There is only one drawback to the entry at Cornell. That college is promoting a regatta of her own at Ithaca, one of the features of which is to be a dual race between the junior eights of Cornell and Pennsylvania. But the stewards think that if Pennsylvania can enter a crew in the American Rowing Association regatta and then send an eight to Ithaca a week later, Cornell can do likewise.

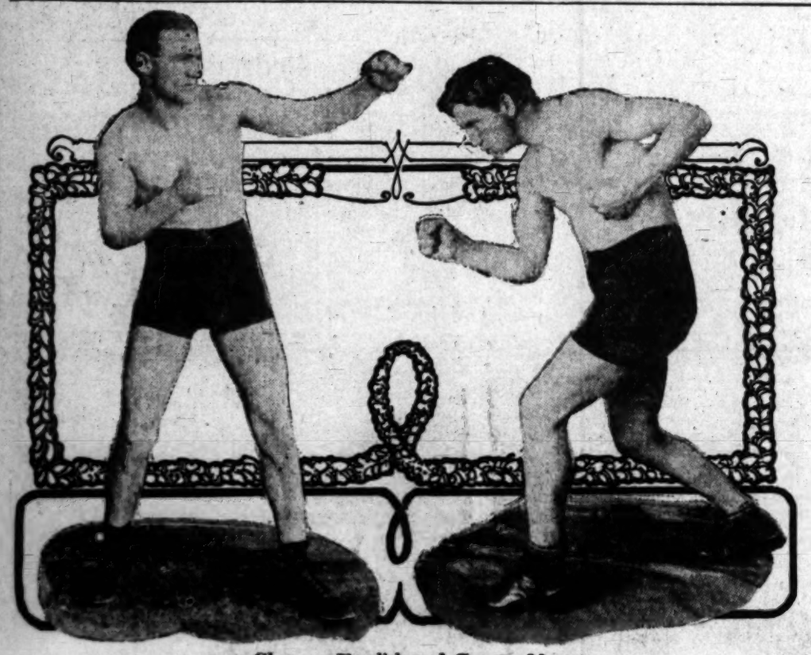

Clarence English and George Memsic,
who are to fight before the Pacific Athletic Club in McCarey's pavilion tonight.

The stewards have been virtually assured that they will receive the entry of St. Johns Military Academy, of Delafield, Wis., for the interscholastic race. The entry of this crew will make six school crews in the race, twice as many as ever before entered.

The stewards have not been able to make out a list of the club entries, because these crews always get a later start than the college men. There is no doubt, however, that New York, Baltimore, Brooklyn, Washington and Boston will have a good representation.

BIGGEST OF ALL.

RECORD TROUT FROM VENTURA.

KING OF THEM ALL BROUGHT TO NET BY M'LAUGHLIN.

Great Fish Measures Twenty-seven Inches and Weighs Five and a Quarter Pounds—Trout Put Up Tremendous Fight of an Hour and a Half—Breaks Leader.

A trout measuring twenty-seven inches in length, and weighing five and one-quarter pounds, was caught by the 16-year-old son of E. O. McLaughlin of this city, in the Ventura River, about a mile south of Matilija.

E. O. McLaughlin's party of four, composed of Fred Schelding, Arthur Strickland and Edward McLaughlin, set out Saturday morning from Schelding's ranch for the Ventura River. Young Edward at once hooked a flashing specimen that with the first dart broke the fisherman's leader. Elder McLaughlin rushed to the assistance of his son, but the trout had already sought the safe depths of the mountain pool.

McLaughlin hurried to the ranch house and returned with a heavy surf leader. Again the big trout struck. A terrific struggle followed. Darting about and pulling every moment with tremendous force, the fish fought for an hour and a half before being brought to land.

Strickland, after almost as hard a fight, landed the mate of the record fish.

The rodsters continued their casting the rest of the day and succeeded in catching a fine string of sixty-five trout, all the fish being of good size, varying from ten to fourteen inches in length.

The sudden storm which set in Friday caught many of the fishermen unprepared, and numerous parties were forced to cut their trips short or else seek temporary shelter in adjacent ranch houses.

Gore Again Champion.

LONDON, May 4.—A. W. Gore, the English player, today recaptured the championship in the covered court tennis contest which has been in progress at the Queen's Club here. He defeated the holder of the title, A. Wilding of New Zealand, three games to one. Four days ago Gore defeated C. P. Dodge of Colorado Springs in the semi-finals.

Smith Beats Wilcox.

C. S. Smith won from G. Wilcox in the first game of the continuous pool tournament at Morley's last night, by 100 to 80. Wilcox made the highest run of 26, but Smith made a strong finish when his opponent was ahead of him 24 points. Smith had three scratches and Wilcox six.

AT THE POST.

PROTECTS RACES BY INJUNCTION.

CHURCHILL DOWNS MEETING TO BE OPENED TODAY.

Paris Mutuals to Be Conducted Unless Order of the Court Is Dissolved. City Authorities Prevented From Interfering With New Louisville Jockey Club.

[BY THE ASSOCIATED PRESS—P.M.]

LOUISVILLE (Ky.) May 4.—Judge Samuel B. Kirby of the Chancery Court, late this afternoon issued an injunction in favor of the New Louisville Jockey Club, against the city authorities of Louisville, restraining the latter from in any wise molesting or interfering with the conduct of the race meeting at Churchill Downs, beginning tomorrow, or preventing the operation of the Paris mutual betting machines.

The issuance of the restraining order means the race meeting will be run according to schedule, until the injunction is dissolved, or made permanent.

Churchill Downs, the race course, is outside the city limits, and therefore the racing officials claim the city of Louisville has no jurisdiction.

The additional claim is advanced that Mayor Grinstead has no jurisdiction over the State which permits betting by the Paris mutuals system on any track in Kentucky. The Jockey Club officials are confident the meeting will be held.

PAJAROITA IN HANDICAP.

Crack Sprinter Makes Show of His Field, and Makes Every Post a Winning One.

[BY THE ASSOCIATED PRESS—P.M.]

SAN FRANCISCO, May 4.—In the first race at Emeryville today, Banonica was always well up, and entering the stretch came on the outside and after a little shakeup won. Boas stood a drive and outgamed Royal Queen for third. Capt. Burnett took the lead early in the third event and from wire to wire, winning easily from the favorite, Fairfaget. Ten Oaks did his best to be third from Palemon.

Bedwell's crack sprinter, Pajaroita, again made a show of his field, when he made every post a winning one, in the handicap. Native Son ran his usual honest race and finished ahead of Gemmell. Results:

Futurity course, selling: Banonica, 99 (Goldstein,) won; Boas, 103 (Ilice,) second; Royal Queen, 99 (Buxton,) third; time, 1:11. Billy Myer, Wahoo, Lackfoot, Waiter Miller, Friar of Elgin, Old Settler, Emma G, St. Klida and Arthur Hyman finished as named.

Four furlongs, purse: Del Cruzador, 110 (W. Miller,) won; Bold, 107 (Stuart,) second; Frieze, 107 (Goldstein,) third; time, 0:48 1-5. Del Cruzador was disqualified for foul and placed third. Bill Eaton, Philistina, Miss Pootless, Sir Barry, Furnace, Incisement Decorate and Lackville finished as named.

Mile, selling: Capt. Burnett, 122 (Rettig,) won; Fairfagot, 125 (Van Duzen,) second; Ten Oaks, 122 (Moreland,) third; time, 1:41 2-5. Palemon, Gateway, Tommy Ahearn, Wuerzburger, Supreme Court, Decorator, Golden Wave, Wolfville and J. B. Smith finished as named.

Five furlongs, "Fleet Inaugural": Pajaroita, 110 (W. Miller,) won; Native Son, 100 (Goldstein,) second; Gemmell, 112 (A. Walsh,) third; time, 0:59 3-5. Milpitas and Bardolita also ran.

Mile and a quarter, selling: Neva Welch, 101 (Mentry,) won; Fairy Street, 103 (Hayes,) second; Capt. Bush, 103 (Post,) third; time, 2:07 3-5. Tarp, Talamund, Sachet, Leila Hill, Sahara, Parting Jennie and Distributor finished as named.

Mile and a quarter, selling: Avontellus, 110 (Kent,) won; Rubinon, 107 (Goldstein,) second; Nabonassar, 108 (Borel,) third; time, 2:06 4-5. Elle, I Told You, Pontotoc, Kogo, Blue Eyes, Col. Jewell and Miss Rillie finished as named.

TO KILL BETTING.

LEGISLATURE MAY ACT.

[BY THE ASSOCIATED PRESS—A.M.]

NEW ORLEANS, May 4.—Before the Legislature, which will meet at Baton Rouge one week from next Monday, an attempt will be made to suppress absolutely every form of betting at race tracks, and it is expected this will result in the permanent closing of all of Louisiana's tracks. No suggestion of what opposition the racing interests will make has yet become public. Those who claim to be friends of the sport, with financial interest therein, have proposed a State racing commission, as an alternative for the complete closing of the tracks.

The avowed opponents of race-track gambling in any form include, to date, most of the newspapers of the State, and several hundred influential citizens.

The State political leaders of both parties have declared strongly against race-track gambling, and the message of Governor-elect Jared G. Sanders, who made race-track gambling a feature of the recent campaign, is waited with interest.

Results at Jamaica.

JAMAICA (N. Y.) May 4.—Racing results:

Six furlongs: Queen Marguerite won, Big Ben second, Hyperion II third; time, 1:12 2-5.

Five furlongs: St. Wilhold won, Father Stafford second, Sister Phyllis third; time, 1:01 3-5.

Mile and a sixteenth: Brother Jonathan won, Rosario second, Twigs third; time, 1:49.

Six furlongs: King Cobalt won, Berry Maid second, Rialto third; time, 1:12 1-5.

One mile and a sixteenth: Zethus won, Chief Hayes second, Chantilly third; time, 1:48 3-5.

Mile and a sixteenth: Castlewood won, Zienap second, Lightwool third; time, 1:47 4-5.

FRESHMEN ARE BARRED.

Stanford May not Send Track Team East Because of Rule Crippling Team.

[BY THE ASSOCIATED PRESS—P.M.]

STANFORD UNIVERSITY, May 4.—A telegram was received by the athletic authorities here today stating that freshmen were barred from competing in the Chicago conference meet. This would shut out Wyman and Brown, two of the best men on Stanford's team, and although the student body is loath to give up the idea of representation at Chicago, the team may not make the trip.

A committee consisting of A. E. Roth, president of the Associated Students, and H. L. Horton, track captain, was appointed to take up the matter with Dr. Angell of the Faculty Athletic Committee, to decide on the advisability of sending a crippled team. Practically all the money needed is collected or promised.

CLUBS' STANDING.

PACIFIC COAST LEAGUE.

	Played.	Won.	Lost.	P.c.
Los Angeles	24	13	11	.542
Oakland	25	13	12	.520
San Francisco	29	15	14	.517
Portland	28	12	16	.429

NATIONAL LEAGUE.

	Played.	Won.	Lost.	P.c.
Chicago	14	11	3	.786
Pittsburgh	12	8	4	.667
New York	16	9	7	.562
Boston	17	9	8	.529
Philadelphia	16	8	8	.500
Cincinnati	12	5	7	.417
Brooklyn	17	7	10	.412
St. Louis	16	3	13	.187

AMERICAN LEAGUE.

	Played.	Won.	Lost.	P.c.
New York	16	10	6	.625
Philadelphia	18	11	8	.611
Cleveland	15	9	6	.600
St. Louis	17	9	8	.529
Chicago	18	8	3	.500
Boston	17	7	10	.412
Detroit	14	5	9	.357
Washington	16	5	11	.312

AMERICAN LEAGUE.

MANNING PROVES PUZZLE.

[BY THE ASSOCIATED PRESS—P.M.]

WASHINGTON, May 4.—Smith was hit hard and timely today by New York and Washington lost, 11 to 5. Doyle lasted only two innings. Manning, who relieved him, was almost a complete puzzle, his work being the feature of the game. Score:

Washington, 5; hits, 7; errors, 6.
New York, 11, hits, 11; errors, 2.
Batteries—Smith and Street; Doyle, Manning and Kleinow.

DETROIT LANDS ONE.

[BY THE ASSOCIATED PRESS—P.M.]

ST. LOUIS, May 4.—In a short-ended game, Detroit beat the St. Louis Americans here today, 1 to 0. The game was called in the sixth on account of rain. Score:

St. Louis, 0; hits, 2; errors, 0.
Detroit, 1; hits, 7; errors, 0.
Batteries—Waddell and Spencer; Summers and Thomas.

VICKERS MAKES GOOD.

[BY THE ASSOCIATED PRESS—P.M.]

PHILADELPHIA, May 4.—Although outbatted by nearly two to one, Philadelphia today defeated Boston, 3 to 2. Score:

Boston, 2; hits, 10; errors, 2.
Philadelphia, 3; hits, 6; errors, 1.
Batteries—Young and Carrigan; Vickers and Schreck.

NATIONAL GAMES.

PUT IN SECOND BATTERY.

[BY THE ASSOCIATED PRESS—P.M.]

NEW YORK, May 4.—The local Nationals had the game well in hand today at the end of the sixth inning and Manager McGraw withdrew Matthewson and Bresnahan. Beecher and Needham were substituted and Philadelphia scored twice in the ninth. Score:

Philadelphia, 2; hits, 8; errors, 3.
New York, 12; hits, 16; errors, 1.
Batteries—Sparks and Dooin; Matthewson, Beecher, and Bresnahan, Needham.
Umpires—Rigler and Emslie.

PASTORIOUS POUNDED.

[BY THE ASSOCIATED PRESS—P.M.]

BOSTON, May 4.—Boston defeated Brooklyn today in a one-sided contest, 6 to 2. The locals batted Pastorius freely. Dorner was invincible until late in the game. Score:

Boston, 6; hits, 10; errors, 0.
Brooklyn, 2; hits, 4; errors, 4.
Batteries—Dorner and Bowerman; Pastorius and Rittier, Bergen.
Umpire—Klem.

GAME POSTPONED.

[BY THE ASSOCIATED PRESS—P.M.]

CHICAGO, May 4.—The St. Louis-Chicago game was postponed today on account of rain.

WET GROUNDS.

[BY THE ASSOCIATED PRESS—P.M.]

CINCINNATI, May 4.—The Cincinnati-Pittsburgh game was postponed today on account of wet grounds.

Sampson Is Captain.

STANFORD UNIVERSITY, May 4.—C. E. Sampson of Alameda has been chosen captain of the Stanford baseball team for the season of 1909. He has played shortstop on the 'varsity nine for three years, though he was not in college to compete in the intercollegiate series this spring. He is the heaviest hitter on the team and a sure fielder, being considered the strongest man in the team. He is an electrical engineering student, and a member of the Delta Kappa Epsilon fraternity.

Improved Come-Back.

Josh Clarke's experience in baseball is almost unique. Ten years ago he was with Louisville in a major league, then he dropped back into the minors, where he remained until 1905, when he joined the St. Louis Cardinals. He stayed there but a short time, going to Toledo. Now, like a fresh stripling from the brushes, he jumps back into fast company at Cleveland and promises all kinds of things for the season.

Track Team Returns.

The Los Angeles High School track team returned yesterday from Stanford. Although the men are somewhat disappointed with the showing they made, they return with glowing accounts of their trip. The High School track season is practically closed, although the relay team may run off a match with Harvard.

I guess the only way for a boy to take life easy is to be careful to select a wealthy and influential father. It's easy enough to paddle your own canoe if your folks buy the canoe and paddle with the family crest engraved on it. If a fellow really wants to get there with both feet, he should wear "Wunderhose," made from the softest, silkiest, most elastic and most durable yarn ever put into hose. They are reinforced at heels and toes with linen thread. We guarantee that four pairs will not need darning in the heel, toe or sole within three months from date of purchase. If they do, we agree to replace them free of charge. Four pairs in a box, four pairs for a dollar. Colors, black or tan.

F. B. Silverwood
FOUR STORES:
221 So. Spring.
Broadway and Sixth.
Bakersfield. Long Beach.

NAYLOR LEAVES FOR EAST.

Pasadena Golfer Goes to Chicago and Will Return to San Gabriel Country Club.

Albert Naylor, one of the best-known golf instructors in the West, and for the last two years in charge of the course at the Annandale Golf Club, announced just before he left for the East Saturday that he has severed

Albert Naylor,
golf expert, who has left the Annandale Country Club.

his connections with the Annandale club, and will hereafter be identified with the San Gabriel Valley Country Club.

Naylor is one of the best golf players to visit this Coast in the last five years. He holds a professional standing for the Annandale club—making professional bogey for the course in 76. In going East he intends to take charge of golf work at La Grange Country Club, near Chicago.

One of Naylor's particular achievements of the last season is the development of Miss Ruby Chapin into the championship class. This young woman won the Southern California championship at Annandale Country Club two weeks ago, after a spirited round with Mrs. W. A. Alexander, a noted golfer of Chicago.

U.S.C. and Harvard.

U.S.C. and Harvard School will again cross bats this afternoon on Bovard Field. Capt. Bridwell, 'varsity pitcher, and Shute, second baseman, have returned from their northern jaunt, and will bring the Methodist nine to its full strength again. The game with Whittier College, which was postponed last Saturday on account of the rain, will be played on Friday afternoon on the Quaker field. Tomorrow the 'varsity will contest with the team of Polytechnic High School on the campus.

U.S.C. Girls Disband.

The girls' basketball squad of the University of Southern California arrived from its northern trip yesterday morning, bringing back the coveted championship of the San Joaquin Valley. The Methodist six cinched the honors in the final contest played with Selma High School Saturday night, defeating the valley champions by the score of 10 to 3. The first game of the schedule was won from Madera High School by the count of 10 to 5. The team has disbanded, closing a successful season, in which but one contest was lost to the Southern California champion team of Santa Ana High School.

English Polo Team.

The prospects for the visit to this country in June or July of an English polo team are not as bright as they were two weeks ago. Both Chairman H. L. Herbert and Secretary W. A. Hazard of the Polo Association, who have been negotiating with the English players for more than a month, report that while all hope was not entirely abandoned, recent letters indicated that the usual difficulty generally encountered in getting a good team together for international contests was presenting itself, the inability of certain men to give the necessary time for the visit.

Long-Distance Races.

The long-distance road races in various parts of the country will have much to do in determining the make-up of the American entry for the Marathon which is to be a big feature of the Olympic games programme in England this summer. Competitors in the English Marathon race, to be held in connection with the London Olympic games, will be required to travel a distance of 26 1-3 miles. This is the official distance, as announced by the English Olympic Games Committee.

Noted Turfman Dead.

LEXINGTON (Ky.) May 4.—James Stoll, a noted distiller and turfman of this city, and owner of the Meadows, one of the greatest horse establishments in Kentucky, died today at Oxford, O., in a private sanatorium, aged 53 years.

I guess the only way for a boy to take life easy is to be careful to select a wealthy and influential father. It's easy enough to paddle your own canoe if your folks buy the canoe and paddle with the family crest engraved on it. If a fellow really wants to get there with both feet, he should wear "Wunderhose," made from the softest, silkiest, most elastic and most durable yarn ever put into hose. They are reinforced at heels and toes with linen thread. We guarantee that four pairs will not need darning in the heel, toe or sole within three months from date of purchase. If they do, we agree to replace them free of charge. Four pairs in a box, four pairs for a dollar. Colors, black or tan.

F. B. Silverwood
FOUR STORES:
221 So. Spring.
Broadway and Sixth.
Bakersfield. Long Beach.

Do You Want the BEST in
Ice Cream Freezers?
Get the GEM
Garden Hose?
Get the DOLPHIN and KOOCHOO
Lawn Mower?
Get the BALL-BEARING COLONIA
Refrigerator?
Get the BALDWIN and OPAL
Gas or Coal Range?
Get the GLENWOOD
JAMES W. HELLMAN, Agent, 161 North Spring

Underwear that COOLS
"Porosknit"
Shirts or Drawers 50¢ Garment
Dress cool next to the skin. Nothing cooler than "POROSK" underwear. An open knit garment of wondrous durability—inconceivable comfort. We sew the "Porosknit" label in the neck of every garment—on every drawer, insist on seeing it, it's there for your protection. All styles, at dealer, look for label, if you can't find it, write us.
CHALMERS KNITTING CO., Amsterdam, N.Y.

A Bunch of 10 Adjoining Excellent 50 Foot Reside
LOTS
Which if taken at once we can deliver very great bargain. They are located in beautiful Southwest. A grand opport for a builder. For full particulars see
Martin & Rockwell
407 Mason Building

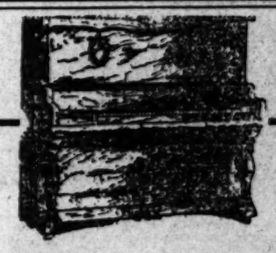

WHY NOT A LUDWIG
A most excellent and artistic piano, designed with the making the best instrument possible at its price, the most and satisfactory of all medium priced, and an ideal home the Ludwig.
Ludwig pianos, by reason of their long-established their continued excellence in tone, action and finish, have position second only to the very highest priced and most planos of the day, yet are so reasonably priced as to attainable in homes of most moderate incomes.
Musically the Ludwig possesses an individuality of tone in its clarity and sweetness charms every listener, while is elastic and responsive in the extreme. Ludwig guaranteed for a lifetime. No other piano offers so much at so small a price. Easy payments.
The Wiley B. Allen Co.
417-418 SOUTH BROADWAY
OTHER STORES
San Francisco, Oakland, San Diego, San Jose, Sacramento, Eureka, El Paso Texas.
Visit our SHEET MUSIC SMALL GOODS DEPART Bargains this week in Banjo Guitars.

Time Extended
The Great Fer Don Extends His Liberal Offer 5 Mon
Positively the Last Week to Take New Cas
Ten Dollars and Include All Medicines
Since the Great Fer-Don has instructed his Medical D treat cases for ten dollars, so great have been the crowds have been unable to treat all those who have called, and been turned away, but this week all who call will be treated, by request the time and offer has been extended for one w Hundreds of people are being cured weekly of chronic dis as liver, stomach, kidney, bladder, heart and female troubl tarrh, gallstones, tumors and cancers, at their offices, 745 S St. This special offer enables the poor as well as the rich themselves of the golden opportunity to seek health and h If you have called at our office and been examined and were at that time to take treatment your case will now come u special offer. Office hours 10-12 a. m., 2-4 p. m. and 7-8 p. m.

HUDDEL
Tooth T
We are thorough dentis years' practical experience tal work that we turn ou of the highest grade, up every bit of it with known reputation for doing
DENTISTRY..... Any of the patients whom we have served [illegible] touch for our fair and reliable dealings. Our office is one of the [illegible] Missing teeth restored without plates and equal to those that Nature
OFFICE HOURS—8 to 6.
Sundays, 9 to 1.
Dr. W. F. Ke
202½ S. Broadway, corner Second, over Drug Store—Front room.

MEN'S SUITS $15
WHY PAY MORE?
LOWMAN & Co
129-131-133 So. Spring

TUESDAY, MAY 5, 1908

EVERYTHING LOVELY.

AUTO DEALERS MAKE MERRY.

Annual Banquet Turned Into Celebration.

Officers for Ensuing Year Are Elected.

Prosperous Condition Theme of Many Toasts.

Celebration of the organization's [illegible] strong position and excellent [illegible] prospects was the feature of the [illegible] annual meeting and banquet of [illegible] Automobile Dealers' Association [illegible] Southern California, held last night [illegible] banqueting room of the Alexan- [illegible] The regular order of business [illegible] relegated to a future meeting, [illegible] with the exception of the election [illegible] officers, nothing was allowed to in- [illegible] the jollification.

T. E. Bush was nominated for the [illegible]idency by R. C. Hamlin, to suc- [illegible] J. W. Wilcox, and was elected by [illegible]amation. R. C. Hamlin was elect- [illegible] vice-president, and H. O. Harrison [illegible]tary, both by acclamation. Here-

Automobile Dealers
[illegible]ght photograph by Prince of the st

[illegible] the secretary has also fulfilled [illegible]ties of treasurer, but the growth [illegible] organization has been so great [illegible] the past year that, on the sug- [illegible]s of the retiring secretary, Leon [illegible]ttler, it was decided no longer [illegible]mbine the offices. Capt. H. D. [illegible] was unanimously elected treas-

[illegible]ge automobile horn was blown [illegible] signal for the beginning of the [illegible]st, and all the decorations were [illegible]ping with the occasion. Auto- [illegible]e road signs directed the mem- [illegible] to their seats, the "danger," [illegible]ade curve" and "water" signals [illegible] prominent. In front of the [illegible]aster's seat was the official [illegible]" emblem. The table was dec- [illegible] with pink carnations and multi- [illegible]d electric lights. [illegible]nside the members of the organiza- [illegible] there were present several guests [illegible] the association, including several [illegible]rn automobile factory representa-

[illegible] first toast on the programme was [illegible] Association and Others," to which [illegible] Conwell replied. Mr. Conwell re- [illegible]d his experiences with similar or- [illegible]ations in Indianapolis, Portland, [illegible] Francisco and Fresno. He com- [illegible]ded highly the harmony and co- [illegible]ation of the Los Angeles associa- [illegible]n and then uttered a word of warn- [illegible]ng concerning commercialism in sport- [illegible] events, calling attention to the [illegible]nt set in Indianapolis, where [illegible]lers in their meets offer [illegible] the event cups for both professional [illegible]d amateur drivers.

[illegible]. B. Johnson, a factory man from [illegible]t, spoke to the toast "The West [illegible] Westerners as an Eastern Man [illegible]sham." He complimented the Los [illegible] men on their achievements, [illegible]predicted a great future for the in- [illegible]try in Southern California. A. W. [illegible] was the next speaker, having [illegible] topic "Present Conditions and [illegible]ture." In spite of the depres- [illegible]sion that existed for a time a few [illegible] ago, Mr. Gump said that the [illegible] had never looked as promising as [illegible] expressed the belief that all [illegible] in automobile ranks.

[illegible] of the guests of the association [illegible] John McLain, who was in busi- [illegible] Los Angeles when a two-cylin- [illegible] was the acme of elegance. He [illegible] to the toast of "New Men to an [illegible]," with reminiscences of for- [illegible]. W. M. Phelps, another guest [illegible] evening, responded to a toast [illegible] some impressions of the west- [illegible]omobile situation as seen by [illegible]ern man.

H. D. Ryus reviewed the work [illegible]past year and the progress of [illegible]ciation in responding to the [illegible]Our Retiring Officers," and A. [illegible]s, the retiring vice-president, [illegible] the future in answering "Our [illegible] Officers."

[illegible] of the evening was made by [illegible] R. Ruess, who made verbal [illegible]es of various members of the [illegible]tion in replying to "The Happy [illegible] of the Game." Falling into [illegible] claimed was the accent of his [illegible]ber, Mr. Reuss kept the table [illegible]ase with his sallies and good- [illegible] fun. On the serious side, he [illegible] a strong plea for good road

[illegible] absence of the retiring sec- [illegible]. Leon T. Shettler, who is in [illegible], a brief report from him was [illegible] showing a balance in the treas- [illegible] of $1181. A part of this, it was [illegible], is pledged to the public [illegible] good road fund. Following his [illegible] officers for the ensuing year [illegible] elected.

[illegible] officers made brief replies [illegible] to the general demand for [illegible], and then the final toast of [illegible]ing, "The Press," was re- [illegible] by Frederic Pabst of Mot- [illegible] who spoke of coöperation in [illegible] good roads and just legisla-

Gardner Wins Game.

NEW YORK, May 4.—[illegible]ner of Passaic, N. J., [illegible] Conklin of Chicago [illegible] liard match of the [illegible] tional championship, [illegible]

EVERYTHING LOVELY.

AUTO DEALERS MAKE MERRY.

...al Banquet Turned Into Celebration.

...ers for Ensuing Year ...re Elected.

...s Condition Theme ... Many Toasts.

...g of the organization's ...ing position and excellent ...ects was the feature of the ...al meeting and banquet of ...bile Dealers' Association ... California, held last night ...eeting room of the Alexan... The regular order of business ...ded to a future meeting, ... exception of the election ... nothing was allowed to in... the jollification.

...L. Bush was nominated for the ...ency by R. C. Hamlin, to suc... W. Wilcox, and was elected by ... R. C. Hamlin was elect... president, and H. O. Harrison ..., both by acclamation. Here...

BEACH SPORTS.

SANTA MONICA, May 4.—The Santa Monica Athletic Club has effected permanent organization and taken possession of the casino on North Third street. These quarters, famous as having been the scene of lawn tennis contests between the Sutton sisters before championship medals had been won by them from the world's most brilliant players, are to become the permanent home of the new organization and will be equipped with all necessary appliances for athletic sports and contests.

The club has a charter membership of fifty. The officers are W. E. Mills, president; Lester Hart, vice-president; James Whelan, secretary-treasurer; E. Y. Dales, A. F. Talty, Bert Lombard, William Whelan and A. D. Tomkins, directors.

The Santa Monica Cricket Club has taken over the polo grounds on Nevada avenue and played a practice game today. A regular schedule is being arranged for the summer season. This will include about twenty games and will take in clubs from Oceanside, Los Angeles, Santa Monica and possibly San Francisco. The first league game of the season, to be between Santa Monica and Los Angeles, will be played on May 16. The Santa Monica organization is being placed in good working condition. T. H. Dudley is president of the club; C. C. leBlas, captain; P. J. Dudley, secretary, and W. Hunt is to act with the officers as member of the General Executive Committee.

The organization of a baseball team for Venice is about to be accomplished. Of the men prominently identified with the formation of a league of amateur nines is City Clerk G. G. Watt and in his opinion it will not be difficult to finance the proposition and place in the field a team that will please the people and be a credit to the beach.

An evening of boxing bouts is being arranged for the auditorium at Venice. James J. Jeffries has promised to act as referee and some of the more expert of the Los Angeles amateurs have consented to put on the gloves. The affair is to be given as a benefit for the aëronaut, Morton, who had the ill luck to fall Sunday and break his leg.

The spring run of sardines started early in the week and there was lively fishing for several days from the several piers along the bay. While the battleships were at anchor here and the bay was filled with launches there was practically an abandonment of pleasure fishing. Those who did cast their lines while the waters were constantly agitated were not highly rewarded; but during the present week herring and all of the smaller fish have been enjoying life close to the shore.

May Day found the trout fishermen of the bay cities on the move. During the week they had staked out the promising streams and were ready to cast their flies with the return of the open season. The mountain streams back from the Coast were clear and quite well stocked with beauties. There was better fishing than at the opening of the season last year, when the creeks were running full of flood waters and were discolored with dirt and vegetation.

The Crescent Bay Gun Club, which is conducting regular practice shoots on the Venice cricket grounds, is considering the matter of holding a tournament at an early day. A meeting for the purpose of discussing the plans for the tournament is to be called within a few days.

COLTS CAUSE HIS DEATH.

Machinist, With Foot Caught in Buggy Spring, Dragged Behind Runaway Team and Killed.

[BY DIRECT WIRE TO THE TIMES.]

RIVERSIDE, May 4.—[Exclusive Dispatch.] S. Malcomb, a Winchester machinist, was dragged a mile and a half by a runaway team, Sunday afternoon, and was killed.

The accident happened on the road between Temecula and Murrieta. Malcomb was driving a team of colts that became frightened. He jumped from the buggy but one foot was caught in the spring. The horses ran into a field at Murrieta, where they were captured and the body was released.

Malcomb was 38 years old and unmarried.

MYSTERIOUS SUICIDE.

Body Found on San Marcos Pass Road—Also Trunk of Woman's Clothing and Bank Book.

[BY DIRECT WIRE TO THE TIMES.]

SANTA BARBARA, May 4.—[Exclusive Dispatch.] Mystery surrounds the suicide, Saturday, of Edward Killen on the San Marcos Pass road. A trunk full of women's clothing, letter signed "M. Roberts," and postmarked "Randsburg, Cal," were found, together with a pass book on a Los Angeles bank, showing a deposit of $187.

Chuma Tribe of Redmen has taken charge of the body and will bury it Sunday, unless relatives or friends claim it.

Killen was 63 years old and had been in this city only a few weeks.

ARRESTED ONCE MORE.

H. O. Averill, who was arrested in Seattle on the charge of felony embezzlement and discharged Saturday on account of lack of evidence, was rearrested last night, when J. Malcolm, an important witness in the case, was found in San Pedro. Averill is charged with having appropriated $2200 to his own use, which he had collected for the purpose of starting a laundry.

Dr. Lyon's
PERFECT
Tooth Powder
Cleanses, preserves and beautifies the teeth, and Purifies the breath
A superior dentifrice for people of refinement
Established in 1866 by
J. W. Lyon, D.D.S.

VICTORY PREDICTED.

(Continued From First Page.)

the name "Regular Republican" with a view to deceiving the electors. The leaguers will also ask that these delegates be seated in the State convention if the pilfering of the regular party designation fails to mislead the voters and the tickets are defeated at the polls.

It is not probable, however, that this petty trick will succeed, as the Committees on Credentials of the conventions of the regular Republican party of California are accustomed to squelching all attempts to purloin the party name and foist upon it delegates that are antagonistic to interests and principles.

Automobile Dealers Gathered Around an Attractive Table.
...t photograph by Prince of the dinner at the Alexandria last night. A road with appropriate signs was uniquely represented.

...secretary has also fulfilled ...of treasurer, but the growth ...anization has been so great ...the past year that, on the sug... of the retiring secretary, Leon ..., it was decided no longer ...the offices. Capt. H. D. ... unanimously elected treas...

...automobile horn was blown ...gnal for the beginning of the ..., and all the decorations were ...ng with the occasion. Auto... road signs directed the mem... their seats, the "danger," ...curve" and "water" signals ...prominent. In front of the ...er's seat was the official ... emblem. The table was dec... with pink carnations and multi... electric lights.

...the members of the organiza... were present several guests ... association, including several ...automobile factory representa...

...first toast on the programme was ...ociation and Others," to which ...well replied. Mr. Conwell re... his experiences with similar or... in Indianapolis, Portland, ...isco and Fresno. He com... highly the harmony and co... of the Los Angeles associa... then uttered a word of warn... against commercialism in sport... calling attention to the ... set in Indianapolis, where ... in their meets offer in the ... cups for both professional ...ur drivers.

...Johnson, a factory man from ..., spoke to the toast "The West ...ners as an Eastern Man ..." He complimented the Los ... men on their achievements, ...ted a great future for the in... Southern California. A. W. ... the next speaker, having ... "Present Conditions and ...." In spite of the depres... existed for a time a few ..., Mr. Gump said that the ... never looked as promising. ...pressed the belief that all ... in automobile ranks.

...the guests of the association ... McLain, who was in busi... Angeles when a two-cylin... was the acme of elegance. He ... the toast of "New Men to an ..." with reminiscences of for... W. M. Phelps, another guest ...ning, responded to a toast ... some impressions of the west... mobile situation as seen by ... man.

...D. Ryus reviewed the work ...t year and the progress of ...ation in responding to the ...r Retiring Officers," and A. ..., the retiring vice-president, ...the future in answering "Our ... Officers."

...of the evening was made by ... R. Ruess, who made verbal ... of various members of the ... in replying to "The Happy ... of the Game." Falling into ...claimed was the accent of his ..., Mr. Reuss kept the table ... with his sallies and good... On the serious side, he ...ging plea for good road ...

...absence of the retiring sec... Leon T. Shettler, who is in ..., a brief report from him was ...ving a balance in the treas... fund. A part of this, it was ... is pledged to the public ... road fund. Following his ...ers for the ensuing year ...

...officers made brief replies ... to the general demand for ... and then the final toast of ..., "The Press," was re... by Frederic Pabst of Mot... who spoke of coöperation in ...good roads and just legisla...

It was reported at league headquarters that Spreckels had wished to close the campaign in this city with a mass meeting addressed by Heney. A telegram was received Sunday from M. Lissner, an active leaguer of Los Angeles, stating that Heney had volunteered or consented to address a mass meeting in this city and would arrive here in time to speak tonight. The Executive Committee of the league was divided on this subject and a message was returned to Lissner at Los Angeles stating that it would be impossible to secure a hall here for the proposed mass meeting.

An unofficial primary, to give the electors an opportunity to express their choice for President of the United States will also be held tomorrow. Ballot boxes will be placed on tables situated as near the 100-foot limit of the regular voting booths as is permissible. There will be volunteers at each box to see that the voter enters his name on a roster and is entitled to cast a ballot. There will be slips on which the name of the elector's choice for President may be written and subsequently placed in the ballot box. If by any chance there are no regulation slips on the table, the elector may write the name of his choice on any piece of paper and place it in the ballot box.

POLISH THEIR CITY.

Pomona Residents, Supervised by Trustees, Have "Clean-Up" Day. Ganesha Park Improvements.

POMONA, May 4.—The day was devoted to a general "clean up," and residents in all parts of the city worked with hoe, shovel and rake to improve the appearance of their own grounds and of vacant lots. The Trustees supervised the task, and the city teams were employed in hauling away rubbish from the several wards.

The stone band stand at Ganesha Park is nearly completed, and three rustic booths, with seats, are finished.

SENIORS REHEARSING PLAY.

The senior class of the High School is rehearsing the farce-comedy, "Friends," which will be given soon at the Fraternal Aid Theater.

Supervising Principal P. W. Kauffman of the public schools has returned from San Francisco.

Earl B. Adams of Riverside has been spending a few days here with his parents.

Miss Harris of Los Angeles is the guest of Mr. and Mrs. Allen P. Nichols.

Mrs. Franklin Blades entertained a number of friends at a thimble party at her home on San Bernardino avenue, Saturday afternoon.

SPANISH CONSUL HAS BIG FIELD.

SAN FRANCISCO, May 4.—Collector Stratton was notified yesterday that Jose Maria Lame de Espinosa had been recognized by the State department as consul for Spain at San Francisco, for California, Utah, Wyoming, Montana, Oregon, Nevada, Idaho and Washington and the Territories of Arizona, Alaska and Hawaii.

WOMAN WANDERER.

Mrs. Margaret Black, aged 60 years, was found wandering about on East Fourth street last night and was taken to the City Jail. She was unable to give her address.

FACTIONS IN CONVENTION.

CINCINNATI, May 4.—The Sixth District Republicans held two conventions at Covington today, and selected two sets of delegates for the national convention, and two Presidential electors, but each convention selected John Ingalls as candidate for Congress. One faction instructed for Taft.

$1.00 Dress Goods..... 49c
Spring suitings, light and medium novelties; 44 to 54 inches wide; exceptional $1.00 quality. Sale price today, 49c.

"SOMETHING DOING"
The 5th Street Store
BROADWAY STANDARD PATTERNS COR. FIFTH ST.

25c Dress Goods..... 12½c
Bright plaids for children's dresses and waists; almost a yard wide; a leader in the Central stock at 25c. Today only 12½c.

Rugs and Curtains Away Below Regular Prices. Central Bankrupt Stock.

Immense savings today on just the merchandise you need for housecleaning.

10c BRASS CURTAIN RODS..... 5c
Polished extension rods with fancy beaded button ends; to 50 in. extension.

20c WHITE CURTAIN SWISS..... 12½c
Full yard wide, new dots, figures and stripes; extra special at 12½c.

20c ROYALINE CREPE DRAPERIES..... 9c
Exceedingly attractive colors and designs in an extra 20c quality. Today, 9c a yard.

$1.50 TAPESTRY BRUSSELS RUGS..... 98c
Size 2¼x4½ ft.; fringed ends; handsome new designs and rich colors. Sale price, 98 cents.

$15.00 BODY BRUSSELS RUGS..... $10.98
Heavy Scotch body rugs; 9x10½ feet. Originally priced $15.00. Here at $10.98.

$3.00 PORTIER CURTAINS..... $1.98
Fine tapestry in a number of fancy striped effects; rich color combinations; heavy fringed ends. Pair, $1.98.

$2.50 CURTAINS PAIR..... $1.48
Fine white Scotch and Cable net lace curtains. Sale at $1.48 a pair.

$2.50 TAPESTRY COUCH COVERS..... $1.48
60 inches wide, 3 yards long; fringed all around; exceedingly attractive designs.

$16.50 SMYRNA RUGS, 9x12 FT..... $11.75
Perfectly reversible, heavy rugs; in Oriental and medallion designs. Big saving today at $11.75.

Bankrupt Stock Notions
An Immense Variety, Now Half Price

5c Finishing Braid 2½c
25c Shell Hairpins ... 8 1-3c
50c Canfield's Shields ... 25c
30c Canfield's Shields ... 15c
20c Canfield's Shields ... 12½c
15c Silk Featherbone, 12 yds..... $1.00
10c Geneva Cotton 5c
25c Velvet Grippe Pad Supporters 12½c
5c Pearl Buttons, doz ... 1c
2½c Safety Pins, doz..... 1c
20c Bias Binding 10c
10c Waist and Skirt Supporters 5c
10c Snap Fasteners 5c

Smart $7.50 Dress Hats $4.50
Captivating new styles; pressed block shapes; in a number of new trimming effects, with roses, small flowers, ribbon, etc.; new colors. $7.50 dress hats, Tuesday, $4.50.

$9.00 Shirt Waist Suits $3.75
New Spring wash suits in fine madras, plain and figured lawns and Indianhead; very pretty line of colors and white; suits nicely trimmed with embroidery, lace insertion and edging; skirts cut full and finished with tucks, folds and insertion; suits that sell regular at $9.00, priced today at $3.75.

15c Lace, 1 to 2-in. Wide, 3 1-3c
A great lot of very pretty Valenciennes lace for a big sale today. Edges and insertions; some matched sets; fine French and German Val.; 3 1-3c to 15c qualities. Today 3 1-3c a yard.

35c FANCY WAISTINGS 25c
Richly mercerized and corded waistings; in exceedingly attractive checks, plaids and stripes; white grounds; regular 35c quality. Today 25c.

35c FACE VEILING 10c
Black and an extensive line of colors; also brown and white; in fancy mesh and dotted face veiling; 25c and 35c qualities, at 10c a yard.

15c Serge Suiting 9c
A beautiful quality of fine cotton serge for summer waists and dresses; very attractive in design and colorings. Bought to sell at 15c a yard. Specially priced today, only, at 9c.

15c CHAMBRAY GINGHAM 9c
Light and dark blue, pink and grey, solid colors; in an extra fine quality chambray gingham; a standard 15c value. Today, 9c.

35c EMBROIDERED BATISTES..... 25c
Handsome new embroidered batistes; pretty floral designs in all colors; very attractive fabric for summer dresses; 35c quality, today at 25c.

Stop Winking

Winking time is past.
Its important mission has been accomplished.
It has acquainted the public with the genuine goodness of Kellogg's Toasted Corn Flakes.
It has familiarized everybody with the package and the name.
Now the dimes are rolling in.
Everybody who tried this most delicious of all breakfast foods, wants more. This is the invariable result of the first taste.

It's the flavor that wins the favor. And it's the universal favor—the wonderful popularity—the instantaneous success of Kellogg's Toasted Corn Flakes, that brought the imitator.
But they imitate in name only. The taste—the dainty crispness—the real goodness of the genuine cannot be reproduced.
So keep both eyes open. Remember the name and the package. When you want the real Toasted Corn Flakes, and you always want it when you want the real flavor, ask for and insist on getting

Kellogg's
TOASTED CORN FLAKES
Look for This Signature
W. K. Kellogg
TOASTED CORN FLAKE CO., Battle Creek, Mich.

NEW RAMBLERS
Are matchless in style, cost, beauty and service—at their price.
W. K. COWAN,
830-34 So. Broadway.

Main 8516 P-8516
Perkins Automobile Exchange
Largest Dealers in slightly used cars in the West. You have at all times over fifty cars to select from.
608-7-9 WEST SEVENTH STREET.

REO AND KISSELKAR AUTOMOBILES
LEON T. SHETTLER 633 S. GRAND AVE.

1908 Mitchell
"The World's Greatest Automobile Value."
30 H.P., 4 cyl., Runabout, 45 miles...$1200
30 H.P., 4 cyl., Roadster, 45 miles...$1450
35 H.P., 4 cyl., Touring Car, 50 miles, $1500
GREEN-ROBBINS CO.,
1201 S. Main Street.
Phone Broadway 5410—Home 10512.

Apperson & Northern Cars.
DIAMOND MOTOR CAR CO.,
Box Location 1211 So. Main St.

Tourist
OUR FACTORY IS OPEN FOR YOUR INSPECTION.
Come and see us make them.
Cor. Main & 10th Streets.
AUTO VEHICLE COMPANY.

PIERCE
W. E. BUSH, So. Cal. Agency.
Garage and Repairing.
1237-29 SOUTH MAIN.
Home F7901 Main 8475
Members A. D. A. of S. C.

FRANKLIN
MOTOR CARS.
4-Cylinder, Air Cooled.
R. C. Hamlin, agent for Southern California. Home B4402, South 908.
1806 South Main Street.

The Maxwell
The most popular car on the market. Seven models of pleasure vehicles. Prices $900, $1500, $1800, $1850 and $2150.
MAXWELL-BRISCOE-WILLCOX CO., Western Branch.
Tels—Home B3704, Sunset Broadway 6882.

BUICK
WESTERN MOTOR CAR CO.
727-731 So. Olive St.

NO HILL TOO STEEP, NO SAND TOO DEEP FOR JACKSON
Runabout, 2 p.s. $900; Touring Car, 4 p.s. $1000; Touring Car, 6 p.s. $1250; Roadster, 4 p.s. $1000; Roadster, 6 p.s. $1250; Four Cyl., 25 h.p. $1000; Roadster, 35 h.p. $1250
A. W. GUMP AUTO CO.
1116 South Main St.

The Autocar
BOLFT BROS., Agents Southern California.
H. R. GILLET, Sales Manager.
239 West Ninth St. Phone F7929
Repair Department in Connection.

Classified Liners.

Times Classified Rates: The rate for inserting "Want" ads in The Daily Times is 1c per word for each insertion; in the Sunday issue 1½c per word, each insertion; minimum charge 25c; except under following classifications the rate for which is 10c per line, minimum charge 50 cents: "Society Meetings," "Personals," "Special Notices," and "Baths and Massage."

"Liner" (classified) advertisements for Sunday insertion received over the counter or by telephone after 11:30 o'clock Saturday nights will be inserted under heading "Too Late to Classify."

Sunday real estate advertisements, to be classified properly, must be in The Times office before 10:30 o'clock Saturday nights. Rate 1¼ cents per word.

The Sunday circulation of The Times exceeds 77,000 copies, and more "liners" are regularly printed in its columns than in the five other Los Angeles newspapers combined.

Telephone your want advertisements. Ring Up "The Times" any time of day or night and secure prompt and careful attention.

The Times cannot guarantee accuracy or assume responsibility for errors of any kind occurring in telephoned advertisements.

THE TIMES will not be responsible for more than one incorrect insertion of any advertisement ordered for more than one time.

Advertisers should retain receipts given by The Times in payment for "Liners," as no mistakes can be rectified without them.

SPECIAL NOTICES—

NOTICE OF SALE OF PERSONAL PROPERTY at private sale. Notice is hereby given that in pursuance of an order of said Superior Court, duly given and made on the 18th day of March, 1908, the undersigned executors of said estate will sell at private sale to the highest and best bidder, subject to confirmation of said Superior Court, on or after the 11th day of May, 1908, at the offices of the Bentous Realty Co., being the office of said executors, at Room No. 201, Equitable Savings Bank Bldg., northeast corner of First and Spring streets, said city of Los Angeles, all the right, title, interest of said Benedict Castruccio, deceased, in and to the following described personal property, to-wit:

1,000 shares of the capital stock of the Castruccio-Amestoy Co., certificate No. 1, being a said interest, less one share of said stock, to-wit: 999 shares of said Co.-Amestoy Co. together with the appurtenances, maintained and conducted at No. 177 North Spring st., said city of Los Angeles.

1 share of the capital stock of the Southgate Masonic Hall Association, certificate No. 8.

250 shares of the capital stock of the Italian Publishing Co., certificate No. 62.

250 shares of the same stock, certificate No. 63.

And 100 shares of the capital stock of the California Granite Manufacturing Co.

The terms and conditions of said sale are cash, lawful money of the United States; 10 per cent. of the purchase money to be paid to the said executors on the 11th day of May, 1908, and the balance of the purchase price to be paid upon confirmation of sale by said Superior Court.

Bids or offers must be in writing, and will be received at the office of said Bentous Realty Co.

The said executors reserve the right to reject any and all bids.

Dated Los Angeles, Cal., March 24, 1908.

CAMILLE SENTOUS, BYRON M. MAUL, as executors of the estate of said Benedict Castruccio, deceased.

SUNDAY REAL ESTATE LINERS—Classified real estate advertisements for insertion in THE SUNDAY TIMES must be in the office not later than 10:30 o'clock Saturday nights. Other "want" advertisements for Sunday insertion will be taken over the counter until 11:30 p. m.

The great volume of liners printed in The Sunday Times, numbering regularly over 5000 separate announcements, makes this regulation absolutely necessary in order to get the best insertion and run over on time.

NOTICE IS HEREBY GIVEN THAT THE annual meeting of the members of the Los Angeles Society for the Prevention of Cruelty to Animals will be held on Tuesday, the 12th day of May, A.D., 1908, at 2 p.m., in Chickering Hall, 123 S. Broadway, in said city of Los Angeles, State of California, for the purpose of electing trustees for the ensuing year and transacting such business as may be legally brought before the meeting.

W. P. TRUMBOWER, President.
E. M. LEYBURN, Secretary.

CESSPOOLS— $5 TO $10

CLEANS THEM OUT.

5½ years' experience in Los Angeles. Ask your neighbor about us; 6 tanks; no waiting. LOS ANGELES SANITARY CO., E9146, Temple 268.

NOTICE—

Notice is hereby given that by mutual agreement between myself and wife, Ursula Lee Gates, I am not, and shall not be, liable in anywise or on account of any of her indebtedness, present or future. Dated at South Pasadena, Cal., May 2, 1908.

PETER G. GATES.

CESSPOOLS CLEANED OUT. WE DO NOT receive all our business by running two outfits. We take out over 100 gallons at each load; more than other companies; making it much cheaper to use here. Disinfectant used; best disinfectant; IMPERIAL PUMPING CO., 1311 W. 20th. Home 22040, West 5256.

CESSPOOLS—

IF YOU WANT GOOD WORK AND PROMPT ATTENTION, CALL US. OUR FOREMAN IS A PLUMBER AND KNOWS HOW; 1 TO 2 LOADS GUARANTEED IN CESSPOOL. REID CROSS SANITARY CO., 9 MAIN 8852. 10004.

THE HARRIS INSTITUTE OF DERMATOLOGY, Odd Fellows' Building, 1218 Lenox ave. Wrinkles, smallpox pittings, acne, moles, all facial blemishes, permanently removed without pain. Full line of preparations.

NOTICE IS HEREBY GIVEN THAT ALL bills against Jno. B. Zuchelli be presented to the undersigned at 224 N. Spring st., or at 3541 S. Flower st. JNO. B. ZUCHELLI. Second notice.

PIONEER CARPET CLEANING WORKS.—Home F2300; Main 217. 715 S. Olive. Cleaning, laying and refitting. Renovating and sizing rugs a specialty. W. G. CLINE, Pres. 6

$200 WILL BE PAID FOR THE FINDING of Mr. G. W. Nash, the missing rancher of Chinhama, dead or alive. MRS. G. W. NASH, Sawtelle, Cal. 11

MIRES OR CHARGE TO ALL; SAMPLES OF new wall paper; our books are now ready; mixed paint $1.50 per gallon. WALTER, 627 S. Spring. F1355.

CALIFORNIA STEAM CARPET CLEANING WORKS cleans carpets, refitting, sewing and laying. 229 E. 4TH ST. Main 715, Home A8234.

FEATHER PILLOWS RENOVATED AT ACME FEATHER WORKS, 752 San Pedro. Phone Sunset Main 1166; Home 8041.

SAMPLE SHOES AT FACTORY PRICES; special values at 12 and $1.50. Top floor, BRYSON BLK., Second and Spring. 5

JAPANESE HOUSE CLEANING, GARDENING CO. First-class work. Phones Home B6663; South 1002. 2452 S. Main st.

NOTICE OF SALE—CHAS. BERNARD TO Fred Christensen and Jas. Sydner, 153 S. Main, saloon, $14,000.

MRS. D. M. COLBY, LATE OF SAN FRANcisco, now located at 2117 S. MAIN ST. Psychic readings daily, 10 to 4. Phone B3594. 9

MAIR GOODS BELOW COST; SWITCHES, 98c up; janes, 98c; puffs, 25c. ROOM 7, 227 E. Spring.

OPERATOR, FORMERLY OF SALT LAKE City now at BURTON PARLORS, 702 S. Spring. Main 2425.

PANAMA AND FELT HATS CLEANED, blocked right; 50c up. 114 S. BROADWAY.

LACE CURTAINS LAUNDERED BY HAND, west 291. Home 19479. MRS. HEATH.

PERSONAL—Business.

PERSONAL — PROF. ALTHOUSE, CELEbrated palmist and astrologer, acknowledged by the best intellects as the most remarkable reader of hands in this country; also casts complete horoscopes; advice on all questions of life. His readings are scientific, absolutely correct, must in no wise be classed with those of other readers. With each hand also an astrological reading. High class patronage. Beware of unreliable readers. 265½ SOUTH SPRING.

PERSONAL—

MME. ANNUVE,
THE WONDERFUL PSYCHIC.

Imbued with magnetism and psychic forces; an opportunity to all to read their past, present and future; special reading 25c this week. Call immediately. 742 S. BROADWAY, between 7th and 8th. MME. ANNUVE.

PERSONAL—LADIES ASK YOUR DRUGgist for Chichester's Pills, the Diamond Brand. For 25 years known as best, safest, always reliable. Take no other. Chichester's Diamond Brand Pills are sold by all druggists.

PERSONAL—LADIES, USE DR. LA FRANce's Compound; safe, speedy regulator; 25c; druggists or mail; book and testimonials free. DR. LA FRANCO, Philadelphia, Pa.

PERSONAL—DR. G. HARRISON, OSTEOpathy; electric treatments and chiropody, will go to homes and give treatments to ladies and gentlemen. 428 E. THIRD ST. Main 6202.

PERSONAL—JOHN HENLEY.

235 S. Hill st. near Fourth. BUSINESS AND TEST PSYCHIC READINGS, Daily 10 to 8. 235 S. HILL.

PERSONAL—MME. ORA, PALMIST, CARD reader; ladies 25c; gents 50c. 303½ S. Spring. 10

PERSONAL—
MADAM KARMA.
MADAM KARMA.
ASTRAL DEAD TRANCE CLAIRVOYANT.

WITHOUT ASKING ONE QUESTION, BEFORE YOU UTTER A WORD.

Karma gives you names, dates, facts and figures.

Tells you of loved ones, living or dead, YOUR SECRET TROUBLES, the cause and remedy—in fact, tells everything. Locates absent ones, overcomes your rivals and enemies. Gives infallible advice on all affairs of life, including business, law, health, changes, travel, patents, financial troubles, love, courtship and marriage.

To receive the 50c reading you must cut this advertisement out and bring it with you.

Hours 10 to 8. Sunday and daily.
HOTEL MILTON, parlors 17-18-19.
339½ SOUTH BROADWAY. 339½
No sign, walk in. 9

PERSONAL—PROF. W. E. KING,
PROF. W. E. KING,
247 S. HILL STREET. 247.
PROF. W. E. KING, PSYCHIC SEER.
READINGS 50c—50c—50c.
THIS WEEK ONLY.

He gives dates, facts and figures, reliable and important advice and information on all matters of interest in business transactions, lawsuits, contested wills, damage suits, divorces, deeds, mortgages, claims, speculations and all financial difficulties, affairs of the heart or love affairs, settles lovers' quarrels, tells if the one you love is true; also date of marriage; restores lost affection, peace and confidence to lovers and discordant families; gives you the full secret how to control, fascinate the one you love; also those you meet, and how to make a person at a distance think of you.

Readings daily and Sunday, 10 to 8. No sign, walk in. Permanently located. 247 S. HILL ST. 247. 9

PERSONAL—

MRS. MASSON,

the noted palmist of London, Eng., may be consulted at

322 S. SPRING ST. (Suite 17.)

by those desiring careful, conscientious and reliable hand readings from one of the foremost palmists of the day.

Investments, changes of business, losses and gains, lawsuits, deaths, marriages, separation, and, in fact, all that life holds for you is plainly written in your hand. It is simply a question of correct interpretation.

HIGH-CLASS PATRONAGE SOLICITED. 5

PERSONAL—
SUNDAY REAL ESTATE LINERS.

Classified real estate advertisements for insertion in THE SUNDAY TIMES must be in the office not later than 10:30 o'clock Saturday nights. Other "want" advertisements for Sunday insertion will be taken over the counter until 11:30 p. m.

The great volume of liners printed in The Sunday Times, numbering regularly over 5000 separate announcements, makes this regulation absolutely necessary in order to get the best insertion and run over on time.

WANTED—Help, Male.

WANTED—EXPERIENCED POLISHER FOR Tiffany rings and diamond work in general. Must be first-class workman. Permanent position is offered. Apply with references to JOS. MAYER & BROS., Seattle, Wash.

WANTED—EXPERIENCED STONE CUTTER and polisher. Must be first-class workman. Permanent position is offered. Apply with references to JOS. MAYER & BROS., Seattle, Wash.

WANTED—MAN FAMILIAR WITH PLUMBing, bricklaying, electricity, plastering and reading plans to solicit students. Salary if experienced. UNION SCHOOL OF TRADES, 120-6 E. Ninth st., L. A.

WANTED—THREE AI SOLICITORS; WELL dressed, good talkers; permanent work on business proposition which appeals to every man; legitimate company. Apply 9 a. m. Room 418, No. 424 SOUTH BROADWAY.

WANTED—COMPETENT MAN, WILLING to do 2 days' lawn work for good pair of trousers, size 33; imported worsted; coat 42 new. Apply early, 2951 DORCHESTER, near Western. B6496.

WANTED—BRIGHT OFFICE BOY, ABOUT 17, for large wholesale metal establishment; excellent opportunity for advancement; $10 wages to commence. Address K, box 22, TIMES OFFICE.

WANTED — MAN TO TAKE CHARGE OF poultry ranch; free board and lodging and interest in business in lieu of salary. Apply BROWN BUNGALOW, top of Hollotrope st. and East end Monrovia.

WANTED — YOUNG MAN TO WORK around home, mornings, evenings and Saturdays, for room and board, while attending L. A. Business College. 'PHONE F2294, MAIN 5376.

WANTED—MAN EXPERIENCED AS REAL estate salesman; must be experienced in office work and use of typewriter, and of good appearance. Apply ROOM 211, 207 S. Broadway.

WANTED—TEAMSTERS AND LABORERS for the construction of the Agone Canyon Railway near San Miguel; good wages and camps. MAHONEY BROS., San Miguel. 9

WANTED — GOOD, STEADY, RELIABLE men, who want permanent paying position; splendid opening for men willing to work. Call room 607 DELTA BLDG., 426 S. Spring.

WANTED—AI GROCERY SOLICITOR; GOOD salary and commission besides; only men who has local experience need to apply. Address N, box 36, TIMES OFFICE.

WANTED—CANADIAN WHO PLAYS CORnet or clarinet, or any performer that doubles brass. Address H, box 52, TIMES OFFICE.

WANTED—2 FIRST-CLASS BUSHELMEN and also 2 gents' furnishing goods salesmen. Apply between 7:30 and 9 a.m., Tuesday. J. A. JEPSON & CO., 537-39 S. Spring st.

WANTED—COLLECTOR; MUST KNOW city well and furnish motorcycle; also boy to come early today. OVERALLS, 739 S. Main st.

WANTED — RESPECTABLE, RELIABLE boy to distribute advertising matter. Call at 119 N. FREMONT AVE., but not before 7:30 a.m.

WANTED—3 LABORERS TO HELP CARpenters. Apply at the LOS ANGELES MILITARY ACADEMY, Third and Commonwealth.

WANTED — SHOE EDGE SETTER ON men's fine shoes. BUCKINGHAM & HECHT, 230th and Valencia sts., San Francisco, Cal.

WANTED—AN ADVERTISING SOLICITOR, on commission basis. Call at ROOM 23, 444 S. Broadway, between 9 and 10 a.m. 5

WANTED—3 BOYS, 12 TO 15 YEARS, TO distribute Egg-O-See samples. Call at SPRECKELS BROS.' Warehouse at once. 5

WANTED — DELIVERY BOY, WITH wheel; wage $6 a week. OFF & VAUGHN DRUG CO., 312 S. Spring.

WANTED—A CYLINDER PRESSMAN, 423 CENTRAL AVE. Apply 7:30 a.m. Eagle Publishing Co. 7

WANTED—DRAFTSMAN, LADY OR GENtleman. ANGELUS DRAFTING CO., room 219, San Fernando Bldg. Main 2748.

WANTED—DELIVERY BOY WITH WHEEL; wages $6 per week. OFF & VAUGHN DRUG CO., 302 S. Spring.

WANTED — MECHANICAL DRAFTSMAN. Call at 421 I. W. HELLMAN. Anti-Friction Journal Box Co.

WANTED—A PHYSICIAN WHO IS ALSO A registered pharmacist. For particulars address G, box 145, TIMES OFFICE.

WANTED—A FIRST-CLASS MEAT CUTter; must know how to manage a shop. Inquire 512 W. SEVENTH.

WANTED—EXPERIENCED DRIVER FOR laundry; one with a route preferred. Address N, box 290, TIMES OFFICE.

WANTED — ADVERTISING SOLICITORS; cash commissions. BENEDICTINE PUBLICATIONS, Box 299, Portland, Or. 7

WANTED—TWO EXPERIENCED HOUSEto-house solicitors. Address N, box 1, TIMES OFFICE.

WANTED—SOLICITOR FOR CITY; STAPLE articles; clean, respectable and profitable. Call afternoons, 234 GOUD Le BLDG.

WANTED—MAN FOR ROUGH CARPENTER work and painting, country, $1.50 day and board. C. D. PICKERING, Monrovia.

WANTED—STENOGRAPHER AND BILLING clerk for wholesale house. Address N, box 29, TIMES OFFICE.

WANTED—DRAMATIC PEOPLE; GENERAL business; city, permanent. BOB BRACKETT, 246 S. Broadway.

WANTED—MAN FOR GENERAL RANCH work, and that can run a gasoline engine. Address M, box 146, TIMES OFFICE.

WANTED — EDUCATED GENTLEMAN; permanent position; part time out of city. Address K, box 12, TIMES OFFICE.

WANTED—AT ONCE, HUSTLING SOLICItor for new grocery; must have wheel. Call HOME PHONE 25440 for particulars.

WANTED—CARPENTERS TO FINISH NEW flats; labor only. 511 S. BOYLSTON, near Ninth st.

WANTED—A PAPER HANGER TO PAPER a few rooms for room rent. 126 W. FIRST.

WANTED—SECOND HAND BAKER, APply 257 N. FLOWER ST.

WANTED—THIS MORNING, 2 GOOD SHINers; bring hatchets. 561 E. SIXTH.

WANTED—Help, Male.

Note—Applicants for positions are advised not to enclose original recommendations in answer to ads. Send duplicates only.

WANTED—
HUMMEL BROS. & CO.,
A strictly first-class agency.
All kinds of help promptly furnished.
Your orders solicited.
116 EAST SECOND STREET.
Between Main and Los Angeles sts.
Largest and best equipped offices on Pacific Coast.
SUNSET MAIN 569.
HOME EXCHANGE 569.

Man and wife, ranch and cook, $60 etc.; married man, ranch, $45 and house; man and wife, small ranch, $40 etc.; automobile machinist, 25c hour; ranch hands, $30 etc., and $1.50 etc.; milkers, $35-$40 etc.

HOTEL DEPARTMENT.

Laundry foreman, hotel; boy for laundry, house man, $25 etc., $20; hot cake and waffle man, $15; waiter, country, $35 etc.; man and wife, cook and second, resort, $110 etc. 5

WANTED—TEN OR TWELVE EXPERIenced milk route drivers who have had at least 2 years' actual experience on a milk wagon in this city; if you can furnish your own horse and wagon we can assist you to secure a milk route of your own on terms that will pay you net several times as much as ordinary wages. CRESCENT CREAM & BUTTER CO., 241 Winston st. Ex. 1944. 10

WANTED—JAPANESE.
PACIFIC EMPLOYMENT BUREAU,
Largest and most popular agency,
631 W. Sixth st., Los Angeles, Cal.

House cleaning department.
Window cleaning department.
'Phones—Home F1975, Main 1714.
General labor contractors. Every department insures responsibility. 14

WANTED—FOR U. S. ARMY, ABLE-BODied, unmarried men, between ages of 18 and 35, citizens of United States, of good character and temperate habits, who can speak, read and write English. Men wanted now for service in Philippines. For information apply to RECRUITING OFFICER, 115½ North Main st., Los Angeles, Cal.

WANTED—A MAN TO HELP MANAGE A business; good salary; will pay elderly man can fill this position; he must deposit $200 or $300 in the bank as a bond; he has charge of quite a bit of money; experience will not be necessary; references will be required. 425 GERMAIN BLDG., S. Spring. 5

WANTED — A FINE APPEARING GRAY physician's hospital experience; must be good case taker; good salary; permanent; no traveling; also a registered young doctor to learn typewriting. Call at 740 S. MAIN ST. Please send this to such doctor.

WANTED—
JAPANESE EMPLOYMENT AGENCY,
Home F2653, Main 2764.
429 W. Sixth st.

COOKS, WAITERS, PORTERS.

Ranch hands, house servants, cleaners.
12 HOUR, DAY OR CONTRACT.

WANTED—2 HOTEL HOUSE MEN, MUST have references; call 7 a.m., 6th room and board; dish washer, $20. BROADWAY EMPLOYMENT OFFICE, 314 S. Broadway. Also teamster for lumber yard, $1.75 and $2; apartment house man, $40 and room.

WANTED—GOOD MAN TO CLEAN HALLS for use of room. 345 S. HOPE ST. 5

WANTED—Help, Male and Female. (Investment Required.)

WANTED — LADY WHO CAN WRITE A plain hand to do clerical work in office of corporation where she will be trusted with the cash. Must be settled, honest and trustworthy, must deposit $2500 as security, for which she will receive 4 per cent. per annum interest, in addition to salary of $75 per month. Good opportunity for advancement. Address, stating age, experience and references, M, box 104, TIMES OFFICE. 5

WANTED—YOUNG MAN WHO CAN WRITE a plain hand to do clerical work in office of corporation where he will be trusted with money. Must be strictly sober, honest and trustworthy; must deposit $2500 as security, for which he will be allowed 4 per cent. per annum interest in addition to salary of $75 per month. Good opportunity for advancement. Address, stating age, experience and references, M, box 69, TIMES OFFICE. 5

WANTED—PARTY TO ASSIST AND HELP manage a good-paying business; the work is pleasant and agreeable; you can make from $100 to $150 per month; this is work that any one can do; $250 required. Call at 702 S. SPRING ST., room 9.

WANTED—MAN WITH $150 TO JOIN ME and buy good cash business, established 4 years; this is a money-maker; will teach a trade; reasons for selling. Particulars ROOM 9, 234½ S. Broadway.

WANTED—Help, Female.

WANTED — STENOGRAPHER, EXPERIenced in law work; state experience, education and salary expected. Address L, box 5, TIMES OFFICE.

WANTED — FIRST-CLASS, COMPETENT chocolate dipper, only those thoroughly experienced need apply. Call at once. BISHOP & CO., Seventh and Alameda.

WANTED—CAPABLE GIRL FOR GENERAL housework and occasionally assist with care of baby; family of 2. Call today, 1407 WILTON PLACE. Take Pico car.

WANTED — MIDDLE-AGED WOMAN FOR light housework; 3 in family; and assist lady who is just getting over spell of sickness. Call 1651 S. BROADWAY. F1579.

WANTED — PRIMA DONNA TO PLAY leads in high-class burlesque; must be experienced and have good wardrobe. Apply at once. THEATER ROYAL, 222 S. Main.

WANTED — LADIES FOR NEW LINE OF home work; delightfully pleasant and profitable; experience unnecessary. Address J, box 2, TIMES OFFICE.

WANTED—4 COOKS, 3 WAITRESSES FOR beach; 1 mixed work, and 1 silver woman, 2565 S. MAIN. Tourist & Hotel Reporter Emp. Office. 5

WANTED—SOME ONE TO DO FEW HOURS housework once a week in exchange for either voice or piano lessons. Address K, box 9, TIMES OFFICE.

WANTED—A LADY WISHING GOOD home, light work, small wages; family 2. Call or address MRS. J. W. TAGGART, Watts, Cal.

WANTED—SALESWOMAN FOR A QUICK and easy article, in great demand. Call at 621 SAN FERNANDO BLDG., 4th and Main sts.

WANTED—YOUNG WOMEN WHO WANT to take up profession of nursing. Two years' course. Address G, box 146, TIMES OFFICE.

WANTED—LADIES' TO TRAVEL; GOOD salary. Address LARRABEE, THEATER CO., general delivery, Santa Barbara, Cal.

WANTED—GIRL FOR GENERAL HOUSEwork, American or German; small family; wages $20. 251 S. ALVARADO.

WANTED—LIVE SOLICITORS, ON HOME Hints Magazine, good pay, every night. 533 SAN FERNANDO BLDG.

WANTED — BY THE PRESCOTT STEAM laundry, of Prescott, Ariz., a washer, good wages; write immediately.

WANTED—GIRL FOR GENERAL HOUSEwork; no objection to Polish or German. Inquire 417 W. 23D ST.

WANTED—WAIST FINISHERS AND HELPers; also skirt finisher in dressmaking, at 247 S. BROADWAY. Also errand girl.

WANTED—COMPETENT GIRL FOR GENeral housework in family of two. Apply 461 S. BERENDO.

WANTED—GIRL FOR GENERAL HOUSEwork; must be good cook. Call 2433 S. FLOWER.

WANTED—DRAMATIC PEOPLE, GENERal business; city; permanent. BOB BRACKETT, 246 S. Broadway.

WANTED—A GIRL TO DO SEWING; MUST be able to run sewing machine. Apply at MUNGER'S LAUNDRY, 915 S. Los Angeles. 5

WANTED—2 GRADE AND HIGH SCHOOL teachers. CALIFORNIA TEACHERS' BUREAU, 409 San Fernando Bldg.

WANTED—EXPERIENCED GIRL TO FEED rolling machine. Apply immediately, UNION LITHOGRAPH CO., 528 S. Main. 5

WANTED—GIRL TO FOLD CIRCULARS, $10 per week at start. Address N, box 8, TIMES OFFICE.

WANTED—FIRST-CLASS COAT FINISHER; good wages; steady work. 415 S. SPRING.

WANTED—A GOOD, STEADY GIRL FOR general housework; wages reasonable. 'PHONE WEST 8251, forenoons.

WANTED—GIRL FOR GENERAL HOUSEwork; 5-room cottage, 2 in family, $20 per month. 1428 W. 20TH. Home B4570.

WANTED — DEMONSTRATORS, LEADING Horse and beach towns. Address J, box 29, TIMES OFFICE.

WANTED—GIRL ASSIST WITH HOUSEwork and care for children. MRS. W. B. KLME, 1624 Orange st.

WANTED—WOMEN TO TAKE ORDERS for a large portrait house. Inquire ROOM 231, Hotel Ohio, from 10 to 1 p.m. 5

WANTED—FOR ALL GOOD COLORED help, telephone Broadway 1720. CRUMBLY AGENCY.

WANTED—SECOND GIRL FOR FAMILY where cook is kept. Call Monday, 417 W. Ninth st.

WANTED — MIDDLE - AGED GERMAN woman to help in delicatessen. Inquire 613 COURT ST. 5

WANTDE—WOMAN TO DO HOUSEWORK; 4 in family. Call at 900 E. 47TH ST. 5

WANTED—GIRL FOR GENERAL HOUSEwork, $20. 1040 W. 36TH ST. 6

WANTED—Help, Female.

Note—Applicants for positions are advised not to enclose original recommendations in answer to ads. Send duplicates only.

WANTED—FIRST-CLASS FAMILY COOK, city, $40; another, Pasadena, $40; family cook, San Diego, $35; family cook, city, $30; second girl, Pasadena, $20; child's nurse and upstairs work, beach, $25; another, city, $25; second work, institution, $30; waitress, boarding-house, $25; family laundress, $35; kitchen helper, in school, $20; house girls, city and country, $20 to $40. MRS. HAWLEY & MISS FORGRAVE, 254 S. Broadway. A9191, Main 619. 5

WANTED—MAN AND WIFE, PRIVATE place, $50; family cook, city, $35; Swedish second girl, $25; chambermaid and laundress, $35; cook and second girl, Hollywood, $50; second girl, country, $25; Swedish house girl, country, $25, employer here; 2 general house girls, Pasadena, $25 each; another, Hollywood, $25; many others, city, $20 to $35. HENDERSON EMPLOYMENT AGENCY, 455 S. Broadway. 5

WANTED—
HUMMEL BROS. & CO.,
116 E. Second st.

2 chambermaids, Pasa Robles, $22.50 etc.; waitresses, country, $25 etc.; Imperial Valley, $30 etc.; pastry cook, city, $55 etc.; waitress, Pomona, $25, etc.; restaurant cook, $12 week; house girls, $25 etc.; colored cook, city, $30 etc. 5 HUMMEL BROS. & CO.

WANTED—HANSEN EMPLOYMENT AGENCY, 704 S. Spring. Second st. Phone A4609, Main 2324.

Hotel waitresses, city and country, $25-$30 month; laundry ironer, Nevada, $3 day; dining-room girls, country, $20-$25 month; cook, 5 people, $30 month; house girls, $20-$25-$30 month; other good positions. 5

WANTED—20 EXPERIENCED HANDS ON WOMEN'S SUITS. APPLY TO MME. SHAW, 4TH FLOOR, ALTERATION DEPARTMENT, THE NEW YORK STORE. 5

WANTED—HAVE SWELL NEW PIANO IN private apartment house, which some young lady, who plays well, may use for her practice, or who will play for mutual pleasure one or more evenings a week. Address MUSIC H, box 87, Times Office. 5

WANTED—LADIES TO MAKE OUR SOFA pillow tops and art novelties at home; easy and beautiful work, we teach you free; pay $8 to $16 weekly. Call at store, 754 S. Broadway. WOMAN'S NATIONAL ART EXC. 9

WANTED—A WOMAN, LIVING IN THE neighborhood of W. 40th Place and Monroe ave., to sew mattress ticking; must have machine. COMFORT SPRING BED CO., W. 40th Place and Moneta ave. 5

WANTED—LADIES TO MAKE SOFA PILlow tops at home for wholesale house; steady work; good pay; experience unnecessary; unlimited instruction free. IDEAL ART CO., room 18, 415½ S. Spring st. 5

WANTED — LAST OPPORTUNITY FOR teachers for summer schools; many high school and grade vacancies. Apply at once. CALIFORNIA TEACHERS' ASSOCIATION, 420 H. W. Hellman Bldg.

WANTED—DINING-ROOM GIRL, MOUNtains, $30; cook, Riverside, $30; will take colored girl for mixed work, same place, $25; family cook, Coronado, $25 and fare. MISS DAY'S OFFICE, 121½ S. Broadway. 5

WANTED—50 GIRLS THIS MORNING, FOR cook, second, general housework and other good places. SWEDISH EMPLOYMENT BUREAU, room 641, Chamber of Commerce Bldg., 128 S. Broadway.

WANTED—2 CHAMBERMAIDS $25, FOUND; linen-room girl, $25, found; cafeteria girls, $5 and $10; hotel and cafe waitress; nurse-girl, $20; housework, $25 to $30. BROADWAY EMPLOYMENT OFFICE, 216 S. Broadway. 5

WANTED—OFFICE GIRL; NEAT, BRIGHT girl for pleasant light office work; fair stenographer; small salary to start; steady permanent. Call Tuesday, 601 SECURITY BLDG.

WANTED—4 SWELL-LOOKING GIRLS, good voices, weighing from 165 to 175; no other need apply. Call between 11 and 12, ROOM 9, 9th floor, 207 S. Broadway.

WANTED—GIRL FOR GENERAL HOUSEwork. 'PHONE MAIN 1247.

WANTED—Help, Male and Female.

WANTED—GOOD, RELIABLE MAN AND wife, gardener and cook, good wages; man and wife, Redlands, cook and gardener, $60; gardener, Pasadena, $40. HAWLEY & FORGRAVE, 254 S. Broadway. 5

WANTED—MAN AND WIFE; MAN TO attend garden and light housework; wife to cook; good home to family; wages $45 a month. R2260. 221 PROSPECT AVE., Hollywood.

WANTED—MAN AND WIFE, JAPANESE or Chinese preferred, as cook, general housework and care of garden. Call 2433 S. FLOWER ST.

WANTED—MAN AND WIFE, CITY, PRIvate place, $60 (ranch, $45); SWEDISH EMPLOYMENT BUREAU, room 641, Chamber of Commerce Bldg.

WANTED—BY PUBLIC SINGER, AN ACcompanist for practice, twice a week, in exchange for voice lessons; must be first class. Address K, box 10, TIMES OFFICE.

WANTED—LADY OR GENTLEMAN, GOOD solicitors for fast selling household articles; good wages. Call after 5 p.m. 201 LAUGHLIN BLDG.

WANTED—BEST PROFESSIONALS, REFERthree company; one amateur. Address N, box 40, TIMES OFFICE. 5

WANTED—AMATEURS FOR FRIDAY night. Call or address manager of FISHER'S THEATER. Prizes to all.

WANTED—Male or Female. (Instruction Courses.)

WANTED—YOUNG MEN, AGE 17 OR MORE, to learn telegraphy at Santa Fe Railway Co.'s Telegraph School, located at Santa Fe Depot, Los Angeles; only institution of extensive railroad train dispatcher. Santa Fe train wires run direct to school for students' benefit. Special inducements to young men in outside towns. POSITIONS ASSURED. Terms $5 per month. Tuition fees refunded to graduates after six months' service. Apply at SCHOOL.

WANTED—LADIES TO LEARN MILLINERY trade. French method used; terms reasonable, last term of season beginning now. Call or write MADAME JOSEPHINE SCHOOL OF MILLINERY, corner of 6th and Figueroa.

WANTED—Male or Female. Help. (To Learn Trades.)

WANTED—YOUNG MEN BETWEEN THE ages of 18 and 25 are taught to operate the linotype machine at THE TIMES LINOTYPE SCHOOL, corner San Fernando and College sts., Los Angeles. Good operators are in demand in every section of the country, and the pay is above the average. It is possible to learn in from three to six months. Apply to SCHOOL MANAGER for terms.

LADIES LEARN HAIRDRESSING, MANIcuring, facial massage, Marcel waving, and hair manufacturing, wages earned while learning. MAC DONALD'S COLLEGE OF HAIRDRESSING AND BEAUTY CULTURE, largest and finest college in the world, 204 Mercantile Place. Suite 23 to 44, corner Spring st.

WANTED—MEN AND BOYS TO LEARN plumbing, electricity, bricklaying, etc., in few months by actual work on buildings; no toys or books. Free catalogue. UNION SCHOOL OF TRADES, 120-126 E. Ninth, L. A.

WANTED—LADIES AT THE FLORENTINE Hairdressing College. Great demand for our graduates. Manicuring and hairdressing, 15c; shampoo, 25c. PHONE F7287, corner Broadway and Mercantile Place.

WANTED—Situations, Male.

WANTED — FIRST-CLASS CARPENTER wants work, day or contract; best reference. J. M. DIETERLE, 1410 Maple ave. Broadway 3611.

WANTED—YOUNG MAN WANTS POSITION on lee ranch, with opportunity to learn the bee business, reasonable wages to start. D. C. JONES, General Delivery, city.

WANTED—POSITION WITH LUMBER CONcern, yard or mill, with view of investing if satisfactory connection is made. Address K, box 3, TIMES OFFICE.

WANTED—POSITION AS BANK CLERK; adding machine expert, eight years' experience L. A. bank. Address M, box 42, TIMES OFFICE.

WANTED — GARDENER AND STABLEman; reliable and steady, would like situation. Address M, box 132, TIMES OFFICE.

WANTED — BAKER, GOOD SECOND OR helper, wants work in small shop, city or country. MIKE KELLI, 230 N. Hill st. 7

WANTED—BY JAPANESE BOY, POSITION as housework or porter. FRANK, Main 855, 3570 E. First st.

WANTED—POSITION BY COLORED MAN with elevator license; also good janitor, porter, teamster. 'PHONE BROADWAY 2486.

WANTED—ACTIVE YOUNG MAN WANTS place on ranch; not afraid of work. Address K, box 6, TIMES OFFICE.

WANTED—SITUATION BY YOUNG MAN; any kind; good painter. Address E. W., 710 W. THIRD ST.

WANTED—SITUATION, JAPANESE, GOOD family cook and housekeeper, references given. NARUMI, 650 S. Grand ave.

WANTED—IF YOU WANT A CHAUFFEUR by telephone Broadway 1720. CRUMBLY AGENCY.

WANTED — VERY GOOD JAPANESE wants position for morning work. WILLY, Home B4056, 1234 S. Flower st.

WANTED—POSITION AS PLUMBER BY steady, reliable man. Address H. L., 315 W. EIGHTH ST. Phone F5402.

WANTED—JAP SCHOOL BOY, 11 YEARS old, wants situation in respectable family; wages wanted. BUNYA, 608 Turner st.

WANTED—CARPENTER WORK BY THE day. $2. Address M, box 134, TIMES OFFICE.

WANTED — SITUATION BY YOUNG ACTIVE Indiana man, in bee and poultry keepers' supplies for 8 years; was manager and traveling salesman. Have sold cereals and other goods to grocers also; want to come west and take position with reliable house. Am competent to sell goods, conduct correspondence or manage shipping. Not afraid to work. Bank and commercial references. Address C. M. S., 1244 Blaine ave., Indianapolis, Ind.

WANTED—JAPANESE.
MUTUAL HELP ASSOCIATION,
EMPLOYMENT BUREAU.

Will supply all kinds of Japanese help and labor. You can secure best men here. Call up manager, special attention given to the choice of men. 728 S. GRAND AVE., Bdwy. 2467. F7564.

WANTED — A POSITION AS ENGINEER by a middle-aged man of several years of experience in steam plants; have city license and can give local and eastern references; what I want is steady job; what have you? Address HH, box 45, TIMES OFFICE.

WANTED—LANDSCAPE GARDENER, EXperienced in greenhouse and lot for ranchers, highly recommended as conscientious worker and excellent designer, desires position on private place. Address P. MODERSON, 1208 Sentous. 6

WANTED — YOUNG MAN WISHES POSItion as book-keeper or clerical position. I have worked in a bank, also in commercial institutions. I have the best of references. Address P. F. EWALD, 502 W. Sixth st., city. 5

WANTED—EXPERT COMPTOMETER AND Burroughs adding machine operator; wishes permanent position or will figure inventories by the hour, day or week. Excellent city references. Address J, box 137, TIMES OFFICE.

WANTED — BOOK-KEEPER, STENOGRAPHer, has knowledge of all the branches of commercial law; 5 years' experience; first-class references. Address H, box 20, TIMES OFFICE. 14

WANTED—A YOUNG MAN WITH VERY good references as to character and ability desires to procure position in a first-class gents' furnishing establishment. Address K, box 13, TIMES OFFICE.

WANTED—POSITION, BY CAPABLE, A-1 office man, clerk, and stenographer, long experienced and good references; can make good anywhere. Address M, box 125, TIMES OFFICE. 5

WANTED — POSITION BY YOUNG MAN from Tennessee, several years' experience assisting and general clerking; best of reference. Address H, box 9, TIMES OFFICE. 6

WANTED — BY EXPERIENCED LANDscape gardener and florist, position as head gardener on private place or as part superintendent. Address N, box 44, TIMES OFFICE. 5

WANTED—SITUATION AS BOOK-KEEPER by a competent man that can give excellent references; shall be glad to call on inquirer. Address E. T., 5012 MONTE VISTA.

WANTED — POS

ANTED—
To Purchase, Real Estate.

TED—TO PURCHASE AT ONCE, FROM OWNERS ONLY, 4-5-room strictly modern bungalow, in Pasadena. Will pay up to $3500; cash, balance $25 monthly, with 6 per cent interest. Address, GEORGE C. PECKHAM, 1 Nelson Tract Bldg., corner Main and Second sts. Main 3271; P5382.

TED—MODERN 5 OR 6-ROOM HOUSE; must be new, gas, electricity, and bath; within walking distance of Christian Church. Client will pay $3000 cash. EDWARD J. MURPHY, with Title Insurance & Trust Co., 234-5 Lissner Bldg. Main 8431.

TED—TO PURCHASE, 6 OR 7-ROOM HOUSE, north of Washington and west of Main; $2500 to $3000 cash, balance, including interest; must be reasonable; state exact location. Address M 7, TIMES OFFICE.

TED—GOOD HOUSE FOR MY EQUITY; condition must be close in, and I will pay $500 to $1000 cash, balance $15 per month. Address Owner, 1 Pay Bldg. P1043. Main 261.

TED—GOOD HOUSE OR HOMESITE; must be cheap for cash; state lowest price; I have $2500 cash to invest; will turn in Redlands $2500 home. Address R, TIMES OFFICE.

TED — HOMELIKE RANCH, with water, close to city; state price and terms. Address M 7, TIMES OFFICE.

TED—8 OR 4-ROOM COTTAGE, close in, for $2500 to $3 cash, balance monthly. Address, with full particulars, H SEVENTH, TIMES OFFICE.

ANTED—
To Purchase, Miscellaneous.

TED — TO BUY FURNITURE of small goods. If you have one piece or a full, we will pay you for it. Phone us. Main 1119; home 10-YEAR'S. 539-51 S. Main.

TED—SELL OR EXCHANGE your furniture. We have thousands of buyers waiting to buy it. Phone us. Home 6234. Main 3254. COLLAR PUR 129-31 S. Main st.

TED—TO PURCHASE HIGH-grade second-hand and modern furniture for cash; highest prices paid for large bench apartment-house furniture for cash. Address M 7, TIMES OFFICE.

TED—HOUSEHOLD GOODS, carpets, any quantity, highest prices paid. RHOADES & RHOADES, 344 S. Main st. Phone Main 1250; Home

TED — RESTAURANT COUNTER, tables, chairs, ranges, etc. Will buy your diamonds, watches, or jewelry; highest prices paid. ESKELS & HOLLANDS, 344 S. Broadway.

TED—UNION LOAN CO. 114 S. Main st. Will buy your diamonds, watches, or jewelry; highest prices paid. DURFEE, manager.

TED—AN OLD COLLECTION OF stamps or old stamped envelopes. ENSWARK, 341 to 351 North Los Angeles.

TED—TO BUY OLD WINDMILLS in any condition; will pay cash. ROBERT A. BRADLEY, 2606 Pasadena ave.

TED—DIAMONDS, JEWELRY of all kinds; get my offer; fair dealing guaranteed. 207 S. Broadway, room 1.

TED—ALL KINDS OF CURIOS, furniture for cash; state all we buy. 849 W. Washington st.

TED—WILL POSITIVELY PAY highest prices for furniture, etc. A976, MAIN.

TED — HIGHEST PRICES PAID for any quantity JAMES CO., 313 S. Spring st. Phone Main 4

TED — DIAMONDS, JEWELRY, antiques; highest prices given. 636, Jeweler, 342 S. Broadway.

TED — BUY, PARLOR CHAIRS, rockers, ranges, etc. 1218 S. Main.

TED—MODERN 6-ROOM LOWER FLAT, with bath; make summer price. 3421½ WEST NINTH.

TED—I WANT TO BUY ICE box; must be cheap. Address BONNER, 6

TED—CASH PAID FOR FRAME 238 SAN PEDRO. Main 1184, Home

TED—HOUSE MOVING WHILE YOU WAIT. 262 S. Main st.

TED—DIAMOND SOLITAIRES; BUSHFIELD, 644 S. Broadway, room

ANTED—
Miscellaneous.

TED—SEND IN YOUR CLOTHES money on your moving jobs, household goods moved with care. Prospect 4 SOUTH 6th; HOME 5466.

TED—to buy or trade for your equity in new 6-room house or ranch. Call and see us. ROOM 6 OMO Clunan.

LET—
Furnished Flats.

—617 S; UPPER PART OF PRIVATE home, three rooms, completely furnished; ...ages and flowers; a pretty home and reasonable. 1047 WEST 17TH ST. Take ...cars.

—HAY 7, DESIRABLE 6-ROOM LOWER flat, windows both sides, sun all day; electricity, 2 toilets, linen, silver, ...one, bath and porch kept. 1878 FIGUEROA.

—COMPLETELY FURNISHED MODern flat, with piano, rent reasonable to desirable tenant. Call and see it. 1412 W. ...ing bell for Mrs. Wilson. Phone

—NEW FINELY FURNISHED 3 ...ooms, beautiful hill section, close in, ...ry, dairy, modern, low summer ...1 W. GRAND AVE. 6

—6-ROOM FURNISHED, SUNNY ...ith all modern conveniences, within ...distance, cheap. PHONE Main 7520

—FURNISHED UPPER PART PRIvate, 3 rooms, kitchen, pantry, ...R VALENCIA. 6

—NEWLY FURNISHED FOUR-ROOM ...with three wall beds; walking distance; ...Phone, B2413.

—2 ROOMS, COMPLETELY FURnished, bath, $18. Apply 1235½ SEVENTH ...ear Pico. 10

—4-ROOM FURNISHED FLAT, 1536 HUBD BROS. CO., 610 L. A. Trust

—FURNISHED 4-ROOM FLAT, SUN ...southeast front. 1115 INGRAHAM.

LET—
Apartments, Furnished. and Unfurnished.

—SAN REMO, 462 BIXEL. WHY ...shy rooms, when you can have cozy ...apartments on the hill? Come

—JEROME APARTMENTS, JUST ...2 and 3-room suites, easy walking ...Rent reasonable. 716 CALIFORNIA

—DOUGLAS APARTMENTS, 624 W. ...corner Flower, 3-room, modern suites, completely furnished for house-...private bath, phone, laundry, etc. 6

—COMPLETELY FURNISHED ...apartment, each with private ...no car fare. 812 W. FOURTH ...Flower st., and only $16 a month. 5

—$18 MONTHLY; HOUSEKEEPING ...completely furnished; large ...ental; no car fare; phone, bath. 324 ...BROADWAY.

—IN PRIVATE HOME, 3 COMfortable rooms, bath, gas and ...clean; close to business; ...ed, at 1231 S. FREMONT AVE.

—FURNISHED ROOMS, HOUSE ...water, location ideal, $2.50 ...THE CONWAY, 540 S. Grand

—WITH OR WITHOUT BOARD; ...housekeeping privileges, from ...ALL ST.

—HOUSEKEEPING ROOMS, ...kitchen, bath and laundry; ...1218 S. OLIVE.

—2 FURNISHED ROOMS ...housekeeping; nice locality, $20 a ...Phone Main 7

—FURNISHED FRONT ROOM, ...two gentlemen. 1207 EAST WALNUT ...AVE.

—THE WINIFRED NEWLY ...rooms, also light housekeeping ...ST.

—MOORE CLIFF, 121 S. HILL, ...MS WITH HOT AND COLD ...ELEVATOR; BATHS.

—THREE CLEAN FURNISHED ...housekeeping rooms, $13 month. 939 ...near Flower.

—TWO FURNISHED HOUSEKEEPing rooms, $12 month. 1 ...ASADENA AVE.

—2 AND 3-ROOM APARTMENTS, ...al for summer; close in, cool and ...Only 4 blocks of post-...of INGRAHAM AND KIP. 3

—TO 4-ROOM HANDSOME FURnished housekeeping apartment, $25 to $45. ...1058 W. Seventh st. Home 5570.

—NETHERWOOD APARTMENTS, ...Grand ave. Furnished housekeeping ...rooms, $10 up.

—THE ARDMORE, E2411, ...Park ave., near Figueroa and 7th. ...private bath, $20 and up.

—REMO, 463 BIXEL ST., 2, 3, 4-...rooms; none cleaner; reason-...distance. W. Sixth st. car. 6

—THE WAYLAND APARTMENTS, ...2 and 3-room suites; sum-...520 S. HOPE. 5

—FURNISHED APARTMENTS, 2 ...3-room suites, also single ...rates. 327 S. FLOWER. 6

—NEWLY FURNISHED FOUR-ROOM ...three wall beds; walking distance; ...Phone B2413.

—THE EDISON ANNEX, 8 ...2 rooms, modern, clean, ...ience. Within walking distance of ...ness center, no car fare, yet within ...blocks and a half of every car line. ...Phone, bath, gas range, hot water, pleasant yard and flowers. These apartments are specially ventilated, sunny, very homelike and neat. You will like them. Close in; no car fare.

814—1028 W. First st.
814—1132 W. First st.
815—304 N. Fremont.
815—312 N. Fremont.
815—316 N. Fremont.
816—222 N. Fremont.
813—1141 W. First st.
814—1002 E. Ninth.
816—1011 E. Ninth.
816—150 N. Beaudry.
816—1029 Colton.
816—224 S. Figueroa.
816—712 Ceres ave.
816—911 Diamond st.
816—926 Crocker st.
817—412 W. Fourth st.
816—1138 Mignonette st.
816—1137 W. First st.
816—1005 Diamond, unfurnished.

T. WIESENDANGER, 207 S. B'way. Main 2048.

TO LET—

CAMBRIA UNION APARTMENTS, 728 UNION AVE.

NOT ALONE THE BEST, BUT THE COOLEST APARTMENTS IN THIS CITY. NO NOISE, NO DUST. EVERY MODERN CONVENIENCY. SUMMER RATES NOW VERY LOW PRICES TO PERMANENT TENANTS 5 MINUTES' WALK TO WESTLAKE PARK, 10 MINUTES' WALK TO BROADWAY. PLEASE EXAMINE AND COMPARE BE FORE RENTING. BOTH 'PHONES.

TO LET—RAJAH APARTMENTS— 511 South Union avenue. SOMETHING NEW. The only one in Los Angeles. SOUTHERN HOME. Resident physician. Steam heat, private phone, private bath, all outside rooms. Special house catering. Southern help. Housekeeping a luxury at the Rajah.

TO LET— THE BYRAM APARTMENTS. 1027 Byram st., new, finely furnished, all outside rooms, large kitchens, private baths, hot water, phone service, front porches, residence location, walking distance to Broadway, cool and comfortable house; special low weekly and monthly rates. Best for the money in the city. Take 11th st. car west to Byram. Thence half square north. HOME E2479.

TO LET— "GOLDEN WEST APARTMENTS," 917 W. 5th st., near Figueroa.

Now vacant, one beautiful suite, $14. Large, sunny rooms, big kitchen fully furnished. New house, new floors, wide halls, every modern convenience. Within walking distance of business center, no car fare, yet within two blocks and a half of every car line.

TO LET—NEW COLONIAL APARTMENTS, Corner North Grand and California; large two and three-room apartments; everything new; outside rooms; private baths; summer rates $10 and up; cool and delightful; 5 minutes' walk from Broadway; take Angeleno Heights car, First and Broadway. PHONE HOME A2807.

TO LET—FOR $12 YOU CAN RENT 3 ROOM apartment, new, handsomely and completely furnished, in beautiful new building, walking distance, close in. 311 DIAMOND st. One of the finest and best apartment for the money offered in this city. Take W. Second st. car to Fremont st. Go one-quarter block north. THE PORTLAND.

TO LET—PARDUE APARTMENTS, 2536 W. Pico, the most exclusive new and modern 2-room apartments in the city; all outside rooms, including large well appointed kitchen; each suite provided with private halls, baths and sleeping porches, clean and new furniture and furnishings. PHONE B6965.

TO LET—ST. LAWRENCE APARTMENTS, 6-ROOM APARTMENTS, FURNISHED WITH TURKISH RUGS, MAHOGANY FURNITURE, CUT GLASS, ETC. THE MOST COMPLETE AND MODERN APARTMENTS IN THE WEST; ALSO UNFURNISHED. 41 ST. JAMES PARK. B2084.

TO LET — THE MINNEWASKA, COR. 9TH and Grand ave. Housekeeping apartments, completely furnished; rooms single or en suite, with or without board; five minutes' walk from business center; on the hill, where it is quiet; best location in the city. Prices reasonable. T124. A6701, Main 2816.

TO LET—$20 A MONTH, VERY HANDSOME apartment, 2 parlors, 2 double beds, extra large private bathroom; nice kitchen; all completely furnished; fine location; 1126 Burlington st. Take W. Second-st. car to Beaudry and First. OAKLAND APARTMENTS.

TO LET—THE NEW STONE APARTMENTS Mrs. C. H. Duffy, prop. Two and three-room apartments with or without bath, steam heat, hot and cold water, summer rates; four minutes' walk from Third and Broadway. HOME PHONE 2640.

TO LET— single apartment vacant at THE BRESLIN, completely furnished, east front room, $15; kitchen, private bath, wall bed, large closet. Won't be vacant long. 1119 THRENTON ST. Walking distance of 11th st. car.

TO LET—ST. FRANCIS APARTMENTS, COR. 10th and Broadway; modern apartments, every convenience for housekeeping; 2 rooms, with private bath from $15 to $27.50 per mo.; 3 rooms with private bath, $25 to $32.50 per mo., very desirable.

TO LET— THE DINSMORE APARTMENTS, corner W. Eighth and Carondelet, only one block from Westlake Park. See these apartments and get our special rates. Positively nothing to equal them in the city.

TO LET—2 SUITES OF 2 ROOMS AND 2 rooms, elegantly furnished, gas range, electric lights on ground floor; rent reasonable; very large yard, chicken corral and barn for automobile; rent very reasonable. Phone B1631. 1266 E. LOS ANGELES ST.

TO LET— THE ELDEN, 2 and 3-room apartments, with bath, all outside rooms; choice location; special summer rates. 1102 ELDEN AVE. West Ninth st. car, one block south. Home 51904.

TO LET—THE WALDORA APARTMENTS, Westlake Park; located on one of the finest streets in the city; every suite a corner; wide halls, porches, flowers and tennis court; artistic furnishings; references required. 735 S. VARADO.

TO LET—HOPE APARTMENTS, 222 S. Hope st. Three-room apartments, with private baths. New corner buildings. All outside rooms. Cool and delightful. Low summer rates. Take Grand ave. car to 9th. 'Phone B2413.

TO LET—NEW APARTMENTS. THE KELLOGG, 237 S. Olive. At top of Angels' Flight. The most up-to-date apartments in the city; everything new; opening rates very reasonable; one, two and three rooms. Open April 15.

TO LET—FURNISHED AND UNFURNISHED housekeeping apartments, elevator service and all modern improvements; 5 minutes' walk from business center; summer rates. MAJESTIC APARTMENTS, 700 W. First st.

TO LET—SCHERMERHORN INN, OFF FIGueroa, between 7th and 8th, 4 to 56. Choice rooms and housekeeping suites, modern wall beds, amusement hall, 2 large north porches, walking distance. Ideal summer home.

TO LET— THE OLIVER, WESTLAKE DISTRICT. 720 BEACON ST. B2047.

TO LET—"THE ROYCROFT," 923 WEST Sixth street, new and modern two and three-room housekeeping apartments, with private baths, hot water, steam heat, all outside rooms, close in.

TO LET—BEAUTIFUL QUEEN APARTments, near Broadway, private baths and steam heat, janitor service, unexcelled view, moderate prices. 129 CALIFORNIA ST. Home 5803. Broadway 1256.

TO LET — $12; YOU CAN RENT 5-ROOM apartment, completely furnished; neat, new; 911 Diamond st., 274 S. Figueroa, 836 Crocker, 1029 Colton, 1005 and 1011 E. Ninth. 816. 241 W. Fourth.

TO LET—$12; A MONTH, HOUSEKEEPING apartment, 2 double beds, nice, new, gas range, phone; electricity; walking distance; no car fare. 718 N. FREMONT AVE. Call at 9, 26 st. car

TO LET—THE EDWARDS APARTMENTS, 1425 Griffith avenue, beautiful new 2 room apartments, elegant conveniences, private baths for $20; equal to $25 apartment on west side. Everything new. PHONE B3192.

TO LET — $14; HOUSEKEEPING APARTments, completely furnished, gas range, bath, phone, walking distance; no car fare; large sitting room. 234 S. FIGUEROA ST.

TO LET — FOR CLEAN COMFORT SEE STANLEY APARTMENTS. BEST IN THE CITY, FOR $14 TO $20. 1552 GRIFFITH AVE.

TO LET—$18 A MONTH, COMPLETELY furnished housekeeping apartment, with private bathroom, hot water, walking distance. No car fare. 812 W. 47TH, near Flower.

TO LET— TAYLOR APARTMENTS. Cor. Ninth and Flower. Furnished apartments and single rooms. Summer rates.

TO LET—UNFURNISHED SUNNY APARTment; 3 rooms, private bath, hot water, 8 minutes' walk City Hall. References required. 214 N. OLIVE ST.

TO LET—
Rooms and Board.

TO LET—AT THE LIVINGSTON; GOOD rooms; excellent table, cheap rates. 622 S. HILL.

TO LET—IN BEAUTIFUL HOME, 1147 S. FIGUEROA. Choice rooms and first-class board; bath, shower bath, garage.

TO LET—2 DOUBLE ROOMS, WITH BEST table board, in a handsome private home, 1264 ORANGE ST.

TO LET — GARVANZA VILLA HOTEL, 3 acres in flowers and shade trees, Garvanza cars on Main st.

TO LET—ROOMS, WITH OR WITHOUT board, in a nice, cool, quiet place; terms reasonable. Phone BROADWAY 5778.

TO LET — LARGE FRONT ROOM AND board, private home, 132 S. FLOWER. Main 6119

TO LET—
Rooms and Board.

TO LET—WITH FIRST-CLASS BOARD, very large and exceedingly comfortable room with porch, also 2 small single rooms, newly furnished in beautiful refined home, 5 minutes from town. Delightful lofty position and fine garden. Unusually attractive place. Reasonable terms. 416 N. RDWY., over tunnel. Main 5380.

TO LET—FOR A LARGE BEAUTIFUL home, nice pleasant rooms with board; rooms suited for couple; also one suite or single, all modern conveniences, first-class in all appointments, reasonable rates; reference. 950 W. WASHINGTON. Phone B5483.

TO LET—A PRIVATE FAMILY HAVING large and elegant Westlake home, have large and finely furnished front room to rent with board. Suitable for 2 young men or married couple. Reasonable rates. 740 HARTFORD STREET, between 7th and 8th sts. 7

TO LET—FIRST CLASS ROOMS AND BOARD in large house on West Adams street, fine grounds, best summer location, five minutes from town on Grand Avenue car. References Apply 421 WEST ADAMS ST.

TO LET—ONE LARGE WELL FURNISHED south front room; with running water; suitable for couple or 2 gentlemen; in private home; first-class home table; within walking distance; 1211 INGRAHAM ST.

TO LET—IN FINE MODERN HOME, WESTLAKE WAY, FURNISHED ROOMS, MODERN CONVENIENCES; BEST TABLE APPOINTMENTS. 1640 W. 11TH ST., CORNER BEACON.

TO LET — IN ST. JAMES PARK, IN PRIvate house, beautifully furnished rooms, large grounds, verandas, sea breeze, ideal summer home, excellent table board. PHONE 23851.

TO LET—FURNISHED ROOM WITH OR without board; everything homelike; room and board $5 per week; also light keeping rooms $1.50 and up. 1345 SAN JULIAN ST.

TO LET—THE WESTLAKE AVE. TO FAmilies desiring home comforts; large, well furnished rooms; modern conveniences; refined surroundings; best of home table.

TO LET— THE MOORE, 1001 W. 8TH ST. New management; pleasant rooms; excellent home table; walking distance.

TO LET—HOTEL PLUMARIA, 1810 S. FIGueroa, elegantly furnished rooms; exceptional meals; tennis court; poolroom; special rates to couples.

TO LET—DOUBLE AND SINGLE ROOMS with board, $5 and $6; rates if permanent; walking distance. B3214, Broadway 3247. 142 W. FIFTH ST.

TO LET—
Houses.

TO LET—NOTICE TO OWNERS OF RENTAL PROPERTY.

Save yourself time and trouble by placing your rental property in our hands, and we will collect your rents promptly and look after the property.

Rental Department. MINES & FARISH, 315 S. Hill st.

TO LET—$20; WATER PAID; UNFURnished, nice 5-room cottage, bath and range, gas, electricity; instantaneous heater; choice fruits, grapes, berries, etc. Fine neighborhood. Best and most direct car line in city. Myrtle-ave. car, to block west, 2nd st. and Olive. Owner, 131 SO. BROADWAY. Phone A3421.

TO LET—4227 S. GRAND AVE., JUST COMpleted, one of the finest homes in the southwest, 9 rooms, spacious front hall, polished and oak floors throughout, illuminated columns, elegant electric fixtures, every modern convenience; it will cost you nothing to look over the prettiest home you have seen this year. F. E. REDPATH, Owner, 4200 South Flower. South 1189.

TO LET—LOOK AT 2305 S. GRAND AVE. 10 ROOMS, ETC.; EXTRA WIDE PORCH. ALMOST A HOUSE IN ITSELF. PROFUSION OF ROSES, FLOWERS, ETC.; ORANGE, LEMON AND ORNAMENTAL TREES; ROYAL PALMS; FINE HOME. SEE OWNER, 240 DOUGLAS BLDG.

TO LET—5 AND 6-ROOM HOUSES; WEST of Cummings, on Pennsylvania ave.; will make low rent to tenants that are liable to be permanent; if rented before I leave the city. Call 1155 W. 25TH ST., before 10 a.m., or after 5:30 p.m.

TO LET—FOUR-ROOM MODERN COTTAGE, close in; 611 S. Clarence st.; bath, toilet, gas, electric lights; pantry, closets, porches; in good repair, only $12 monthly, water paid. Key next door north.

TO LET—IN PASADENA, BOOMING HOME of 10 rooms, on N. Raymond ave., for rent at low price; fine location. R. O. KENDALL COMPANY, 32 N. Raymond ave., Pasadena, Cal. Phone Main 1.

TO LET—ATTRACTIVE MODERN 5-ROOM house in fine condition; all conveniences; select location; near 2 car lines; adults; $22, including water. 115 AVE. 52, near Pasadena ave.

TO LET — 6-ROOM NEW AND MODERN residence, Wilshire district, or will sell few hundred dollars; balance like rent. Owner going away. Phone VAUGHAN or AYRES, Ex. 370.

TO LET—DOUBLE COTTAGE, HARDwood floors, all light rooms, private yard, garden, chicken corral, flowers, lawn. 229 W. 46TH PLACE. Price $30, near Moneta car.

TO LET—5-STORY HOUSE, $25; SECOND floor will bring $15; we will day board with tenant if desired. AGRICULTURAL PARK REALTY CO., 37th and Figueroa.

TO LET—FIVE-ROOM HOUSE IN BOYLE Heights, $20; key at 2nd-st. grocery. Inquire before 9 a.m. and after 5 p.m. 2307 PENNSYLVANIA AVE.

TO LET—1½ STORY HOUSE, 8 ROOMS, bath, electricity, fruit trees, large barn; cheap rent to good tenant. 920 WEST 18TH PLACE. Main 2182.

TO LET—MODERN 6-ROOM COTTAGE, NO 1346 NEWTON ST.

TO LET—CAN'T BE BEAT, $14; COST $1600; 5 large rooms, close in; neighborhood; water heaters. Take (green) Boyle Heights car. 4164½ S. GLASS ST.

TO LET—NICE MODERN 6 ROOM NEW cottage, lawn and flowers, 214 East 27th st. between Main and Maple ave., rent $25; information at house.

TO LET — LOW RENT; A LOVELY COTtage, 2616 SUTTER BOULEVARD. Must be seen to be appreciated. Apply on premises or phone E2643.

TO LET—$20; IN FLORENCITA PARK, 7 rooms; modern; electric lights, both phones, lawn, trees, excellent location, 5 cent fare. R. RONEY, 630 Security Bldg.

TO LET—NEW APARTMENTS. At top of Angels' Flight, the most up-to-date apartments in the city; everything new; opening rates very reasonable; one, two and three rooms. Open April 15.

TO LET—FURNISHED AND UNFURNISHED housekeeping apartments, elevator service and all modern improvements; 5 minutes' walk from business center; summer rates. MAJESTIC APARTMENTS, 700 W. First st.

TO LET—SCHERMERHORN INN, OFF FIGueroa, between 7th and 8th, 4 to 56. Choice rooms and housekeeping suites, modern wall beds, amusement hall, 2 large north porches, walking distance. Ideal summer home.

TO LET— THE OLIVER, WESTLAKE DISTRICT. 720 BEACON ST. B2047.

TO LET—"THE ROYCROFT," 923 WEST Sixth street, new and modern two and three-room housekeeping apartments, with private baths, hot water, steam heat, all outside rooms, close in.

TO LET—BEAUTIFUL QUEEN APARTments, near Broadway, private baths and steam heat, janitor service, unexcelled view, moderate prices. 129 CALIFORNIA ST. Home 5803. Broadway 1256.

TO LET — $12; YOU CAN RENT 5-ROOM apartment, completely furnished; neat, new; 911 Diamond st., 274 S. Figueroa, 836 Crocker, 1029 Colton, 1005 and 1011 E. Ninth. 816. 241 W. Fourth.

TO LET—$12; A MONTH, HOUSEKEEPING apartment, 2 double beds, nice, new, gas range, phone; electricity; walking distance; no car fare. 718 N. FREMONT AVE. Call at 9, 26 st. car

TO LET—THE EDWARDS APARTMENTS, 1425 Griffith avenue, beautiful new 2 room apartments, elegant conveniences, private baths for $20; equal to $25 apartment on west side. Everything new. PHONE B3192.

TO LET — $14; HOUSEKEEPING APARTments, completely furnished, gas range, bath, phone, walking distance; no car fare; large sitting room. 234 S. FIGUEROA ST.

TO LET — FOR CLEAN COMFORT SEE STANLEY APARTMENTS. BEST IN THE CITY, FOR $14 TO $20. 1552 GRIFFITH AVE.

TO LET—$18 A MONTH, COMPLETELY furnished housekeeping apartment, with private bathroom, hot water, walking distance. No car fare. 812 W. 47TH, near Flower.

TO LET— TAYLOR APARTMENTS. Cor. Ninth and Flower. Furnished apartments and single rooms. Summer rates.

TO LET—UNFURNISHED SUNNY APARTment; 3 rooms, private bath, hot water, 8 minutes' walk City Hall. References required. 214 N. OLIVE ST.

TO LET—
Rooms and Board.

TO LET—AT THE LIVINGSTON; GOOD rooms; excellent table, cheap rates. 622 S. HILL.

TO LET—IN BEAUTIFUL HOME, 1147 S. FIGUEROA. Choice rooms and first-class board; bath, shower bath, garage.

TO LET—2 DOUBLE ROOMS, WITH BEST table board, in a handsome private home, 1264 ORANGE ST.

TO LET — GARVANZA VILLA HOTEL, 3 acres in flowers and shade trees, Garvanza cars on Main st.

TO LET—ROOMS, WITH OR WITHOUT board, in a nice, cool, quiet place; terms reasonable. Phone BROADWAY 5778.

TO LET — LARGE FRONT ROOM AND board, private home, 132 S. FLOWER. Main 6119

TO LET—
Houses.

TO LET—2 ROOM COTTAGE, TAKE WEST Temple st. car. Apply at 1332 ILLINOIS ST.

TO LET—$25, ELEVEN ROOMS, ARRANGED for three families. 542 CROCKER.

TO LET—UNFURNISHED COSY 5-ROOM cottage; no children. 960 E. 11TH.

TO LET—2 ROOM HOUSE, 440 TOWNE AVE. $18, water paid; all clean, close in.

TO LET—
Furnished Houses.

TO LET— FURNISHED AND UNFURNISHED HOUSE. FLATS, APARTMENTS. ALL PRICES, SIZES, DIRECTIONS, LISTS AND INFORMATION FREE. Twenty Years Renting Los Angeles Property. WRIGHT AND CALLENDAR COMPANY, 325 S. HILL ST.

TO LET—NICE 6-ROOM BUNGALOW ON oak street, modern and nicely furnished. Price $35. To let—Nice 5-room house on W. Adams, modern and nicely furnished with piano, rent $40. To let—Nice 7-room house on Blanc st., modern and elegantly furnished with piano, rent $50. TALBOT & CO., 220 H. W. Hellman bldg. Home A6328.

TO LET—5 AND 6-ROOM HOUSES; WEST of Cummings, on Pennsylvania ave.; will make low rent to tenants that are liable to be permanent; if rented before I leave the city. Call 1155 W. 25TH ST., before 10 a.m., or after 5:30 p.m.

TO LET—FOUR-ROOM MODERN COTTAGE, close in; 611 S. Clarence st.; bath, toilet, gas, electric lights; pantry, closets, porches; in good repair, only $12 monthly, water paid. Key next door north.

TO LET—IN PASADENA, BOOMING HOME of 10 rooms, on N. Raymond ave., for rent at low price; fine location. R. O. KENDALL COMPANY, 32 N. Raymond ave., Pasadena, Cal. Phone Main 1.

TO LET—ATTRACTIVE MODERN, NICELY furnished cottage flat, could accommodate 4 adults, strictly clean, at 329 E. ADAMS ST., near Main. OWNER, Main 5904. F1237.

TO LET—FIVE-ROOM HOUSE, NICELY furnished, piano, high, sightly location; ten minutes' walk Salt Lake Depot. J. M. TAYLOR, 613 H. W. Hellman Bldg. Main 597.

TO LET—FURNISHED BUNGALOW OF 6 rooms, 961 East Edgeware Road, Angeleno Heights, rent, $25 per month, with piano, telephone. Owner EAST 2206 or home 1962.

TO LET—FURNISHED HOUSE OF 5 OR 6 rooms, newly furnished, 1640 SHATTO ST.; near cars; $25 per month. See SCHWEITZER & HUTTON, 202 Tajo Bldg. Tel. A7125.

TO LET—FURNISHED 6-ROOM COTTAGE, 30 minutes from city, garden, chickens, cow. Owner will take board for rent. Address M box 128, TIMES OFFICE.

TO LET—FURNISHED 4-ROOM MODERN bungalow; large lot, garden planted, fruit trees; ½ block from car line, $30. PHONE MAIN 6892.

TO LET—TO A PERMANENT TENANT, A furnished house of 6 rooms, piano, furnace, garage. Call mornings. Home 21137. MAIN 6873.

TO LET—FIVE-ROOM BUNGALOW, COMpletely furnished, all conveniences, lovely location. PHONE B696. 1227 E. Prospect ave. Pasadena. Phone Main 7, Hollywood.

TO LET—$20; BEAUTIFULLY FURNISHED 9-room modern residence, 1681 Roosevelt ave. T. WIESENDANGER, 207 S. Broadway.

TO LET—FURNISHED BUNGALOW, NINE rooms, all conveniences, rent very reasonable; desirable tenant. Owner, 2421 S. HOPE.

TO LET—MODERN 10-ROOM HOUSE, FURnished. Large yard. Westlake district. Phone HOME E2581.

TO LET—6-ROOM MODERN BUNGALOW, completely furnished, southwest, $45; adults. TEL. WEST 326.

TO LET—NEW FURNISHED STORY AND half house, use phone, piano, etc. Home phone 21693. 2521 POWELL AVE.

TO LET—7-ROOM MODERN COTTAGE, completely furnished; will lease for 6 months or year. See OWNER, at 1414 W. 30th.

TO LET—4-ROOM FURNISHED COTTAGE; bath; sunny; modern; rent reasonable. 1267 W. JEFFERSON ST.

TO LET—12-ROOM FURNISHED HOUSE, close in; large rooms, porch and yard. Call 1145½ E. FIGUEROA. Broadway 4025.

TO LET—HANDSOMELY FURNISHED 6-room modern houses, 601 and 609 WEST ADAMS; lovely location; summer rates.

TO LET—NICELY FURNISHED 5 ROOM bungalow with piano, adults only. Call 9 to 4, 626 W. 30TH ST.

TO LET—WILL RENT MY HOME, BEAUtifully furnished 5-room cottage, for $20. Call any time today. 671 W. WASHINGTON ST.

TO LET—PRETTY LITTLE BUNGALOW OF 6 rooms, neatly furnished, hardwood floors, 2044 W. 29TH ST.

TO LET—FURNISHED 5-ROOM BUNGALOW, piano, $1000 cash, balance $25 per month. Reasonable, improved. THOS. M'CARTHY, 516 Ave. 62, north of Garvanza school.

TO LET— MODERN COTTAGE, 7 ROOMS, near West 9th on Dewey ave., a double residence of 14 rooms on Washington near Main. Phone A3103; WEST 2116.

TO LET—NEW 4 ROOM COTTAGE, WITH large yard, good chance for chickens, $10 per month, water paid. 1041 McGARRY ST. Main 2991.

TO LET—LITTLE TWO-ROOM HOUSE ON good lot, chicken house and corral, fruit and shade trees, $5 month. Apply 560 AVE. 24, city.

TO LET—2-ROOM CABIN, AT 503 E. NINTH st., in rear; rent $6 month. See F. J. HUMMEL, 116 E. Second st. 'Phone Main 969.

TO LET — $12; NEW, MODERN 5-ROOM cottage, 4612 Compton ave. Take Hoop-r ave. car to 46th st., walk 1 block east

TO LET—BEAUTIFUL 5-ROOM HOUSE, 1539 Bonnie Brae; facing handsome park. $17. VAIL & CRANE, Owners, 524 S. Spring.

TO LET — 5-ROOM, MODERN COTTAGE. Quiet, refined neighborhood, $20. 987 VERMONT AVE. West 2585.

TO LET—MODERN 7-ROOM BUNGALOW. Oak floors, corner. A fine view. ½ block from car line, $29. PHONE MAIN 6892.

TO LET—4 ROOM COTTAGE, HALL AND yard, close to business, 630 Maple ave., $14. R. D. LEE, 1021 Central Bldg. Fl'ish. 17

TO LET—MODERN 7-STORY 6-ROOM house, furnace, water paid, $25; a month; adults. Phone 27269.

TO LET—5-ROOM COTTAGE, 128 W. 28TH, between Main and Grand ave., rent $18. Key next door. Call OWNER, Home A5455.

TO LET—3-ROOM COTTAGE, 1441 W. 5TH, 321. HURD BROS. CO., 610 L. A. Trust Bldg.

TO LET — 4-ROOM MODERN COTTAGE, gas, rent, including water, $15 month. 4% N. BELMONT.

TO LET—FIVE-ROOM COTTAGE, ON Fourth st. car line. 1307 E. FOURTH ST. Key next door.

TO LET—NEW MODERN 6-ROOM COTTAGE, rent $22. 501 MADISON AVE. End Temple car line.

TO LET—GOOD 11-ROOM MODERN HOUSE and barn for 10 horses, close in; rent reasonable. 1346 NEWTON ST.

TO LET—MODERN 4 ROOM LOWER FLAT, walking distance, 754 GLADYS AVE. Owner, 454 S. MAIN.

TO LET—FIVE-ROOM COTTAGE, ELECtric light, all conveniences, near 9th and Figueroa. Apply 929 S. FIGUEROA.

TO LET—5-ROOM HOUSE, BATH, GAS, electricity. 332 DOUGLASS ST. Rent $17.

TO LET—2 COTTAGES, $15 AND $16.50, AIso 8-room house, $50. 406 S. HILL. F7178.

TO LET—4 ROOMS AND BATH, AT 1436 W. Jefferson. OWNER, B2096.

TO LET—
Stores, Offices, Lodging-Houses.

TO LET—

STORES, OFFICES, LOFTS, WAREHOUSE AND FACTORY SITES, HOTELS AND ROOMING HOUSES.

WE HAVE ALL THE AVAILABLE LOCATIONS.

RENTAL DEPARTMENT.

R. A. ROWAN & CO., 230 H. W. HELLMAN BLDG.

TO LET—

Choice room, with finest display window on Spring st. Very fine opening for mercantile, real estate, or any business that requires a fine display window.

Call on R. W. WISE, 325 S. Spring st. Tels. F1279, Broadway 1935.

TO LET— ATTENTION DRUGGISTS. FOR RENT IN ALHAMBRA, FINE CORNER STORE, WEST MAIN AND FIRST STS. PLATE GLASS FRONT, ONE BLOCK EAST OF NEW CITY HALL AND LIBRARY BUILDING.

GEO. W. STIMSON, 205 TRUST BLDG., 2D AND SPRING STS.

TO LET—STORES, $10, 105 S. BEAUDRY ave.

$16—2211 E. Ninth st.
$15 each—1003, 1013 E. Ninth st.
$75—Corner store, 701 W. Seventh st.
T. WIESENDANGER, 207 S. Broadway.

TO LET— Offices very cheap and only a few left.

C. WESLEY ROBERTS CO., 217 Citizens National Bank Bldg.

TO LET — ONE BASEMENT, 20x100; ALSO back room, 20x75; entrance from Hill st. Inquire at DIAMOND PALACE, 425 S. Broadway.

TO LET—OFFICES, FURNISHED AND UNfurnished, with or without stenographer and telephone service. Apply room 221 SAN FERNANDO BLDG., 6th and Main sts.

TO LET—
Farming Lands.

TO LET—10-ACRE FOOTHILL RANCH, 5-room house, $15 per month; fruit trees, crop melons, vegetables, horse, wagon, farming implements for sale. W. E. SHEHAN, Altadena.

TO LET—
Beach Property.

TO LET—HANDSOMELY FURNISHED 8-room house on ocean front, Playa del Rey. Every convenience, including auto house; also 7-room house on Speedway, finely and completely furnished; large porches. Apply C. B. ROCKWELL, 2731 Portland st.

TO LET—IN LONG BEACH, FURNISHED and partly furnished flats, just built, with the latest dispensering beds, modern and convenient, suitable for apartments; 1 block from ocean. Inquire OWNER, 629 E. First st.

TO LET—LONG BEACH TENT CITY NOW open. Croquet swings, ice-cawa, etc. Special spring rates.

TO LET—
Pasturage.

TO LET—FOR HORSES ONLY, RATE $5; 1000 acres. INGLEWOOD WEST 707.

TO LET—

Choice room, with finest display window on Spring st. Very fine opening for mercantile, real estate, or any business that requires a fine display

Classified Liners.

FOR SALE— City Lots and Lands.

FOR SALE—
FREE EXCURSIONS,
—DAILY—
FROM OUR OFFICE
—TO—
MANCHESTER HEIGHTS.
Take Redondo car marked "Strawberry Park" in front of our office, tell conductor to let you off at Manchester ave.

$40,000 has been expended in permanent improvements in this subdivision, such as cement curbs and walks, grading, oiling, park-ways, all lined with beautiful California pine sprig, a water system which furnishes a bountiful supply piped through all alleys, a fine church just completed and many nice homes going up. Don't wait until prices have doubled beyond your reach.

MANCHESTER HEIGHTS.

Is the most sought for tract on the market today, and will soon be closed out. It lies at the southwest corner of Vermont and Manchester ave., high and sightly, commanding a superb view, with fertile, well-drained soil. $7,000 public school car marked "Main," daily early and make your selection before the best are taken.

LARGE LOTS AT SMALL PRICES.

Manchester Heights lots are the highest class property for the least money on the market today. It lies just without the city limits of Los Angeles, and has the services of two electric lines, affording a charming view of the entire valley surrounding Los Angeles and of the mountains. Prices $250 to $750. Terms $15 down and $10 per month. You will be surprised to find the large lots we are able to give you at these low prices. Call for free tickets and go out.

FREE EXCURSIONS
EVERY DAY FROM OUR OFFICE.
OFFICE OPEN SUNDAY
—TO—
TO GIVE OUT FREE TICKETS.
Home A6371. Sunset Main 928.
GRIDER-HAMILTON-OSWALD CO.,
225 W. Second st. 10

FOR SALE—
GET IN NOW.
ENJOY INDEPENDENCE TOMORROW.

Put your money in real estate at today's price—Home sites in the best section of Los Angeles.

Vernon and Hooper Avenue tract is the last bit of acreage in the city to be subdivided—the last real close-in place. Lots here are for sale at $750 and up, and $10 per month; briefly, the property is only 7 blocks from Central ave., where frontage is selling at $200 per foot. You can't match this any place in the city.

LET US PROVE IT.

A VISIT IS ALL WE ASK.
Take Hooper car on Spring, 15 minutes' ride; get off at Vernon ave.; face. Tract office, S. W. corner, where you get the car, or call main office.

J. FRANK BOWEN.
8 440 Douglas Bldg., 3rd and Spring.

FOR SALE—
RAMONA PARK.
RAMONA PARK.

AN IDEAL RESIDENCE TRACT.
EVERY MODERN IMPROVEMENT.

RAMONA PARK, the most beautiful and healthful subdivision in the San Gabriel Valley; only 15 minutes from the center of the city; finest soil, purest mountain water, perfect climate. COOL IN SUMMER, WARM IN WINTER. All the most beautiful views, including mountains and valleys, are seen from this spot. RAMONA PARK. A number of fine homes already built, and many under construction; plans are being prepared for 6 others to be built at once; highest class improvements; ornamental trees and gates; cobble walks and curbs; streets all graded and to fast. a perfect subdivision, with all improvements. Large lots, $50 up.

Don't locate until you have seen RAMONA PARK. For further information call at our office any time. ALTHOUSE BROS., 420 S. Broadway, room 615.

FOR SALE—
QUICK SALE—SMALL PROFITS.
CLOSING OUT TRACT AT BARGAIN PRICES. FINE BIG LOTS, ON CAR LINE. IMPROVEMENTS IN FAIRE; ALL TRACT BUILT UP. 6 MINUTES FROM CENTER; ALSO FIVE BRAND NEW 6-ROOM CALIFORNIA HOMES, READY TO MOVE INTO; 10 CORNER LOTS, AT $100 TO $250; EASY TERMS; NOW IS YOUR CHANCE. CALL OR PHONE ME AT ONCE.
GEO. H. HILL, OWNER,
WITH STRONG & DICKINSON,
N.W. CORNER 2ND AND BROADWAY.
GROUND FLOOR. MAIN 1373. HOME A3732.

FOR SALE—
DON'T BUY WATER.
YOU GET WATER FREE
AT SOMERSET ACRES.

The water alone will pay for the land in time. Somerset Acres has the richest soil and the most abundant crops. Orchardist prices for years. Fruits, walnuts, melons, berries, poultry and all the vegetables in office; there makes money on one acre; just get rich on five. Only 20 minutes from this office, and sure to locate remarkably valley in very short time. Land in an 810 district and 5 miles from city.
EMIL FIRTH, 219 W. 4th st., bet. Broadway and Hill.
"You're Safe at Firth's."

FOR SALE—
CHOICE LOT SOUTHWEST.
$25 ON EASY TERMS.
VERY FINE LARGE LOT, 50x134, CLOSE TO TWO FAST ELECTRIC LINES AND CLOSE TO VERMONT AVENUE. YOU'LL HEAR YOUR LIFE AWAKENING BEFORE ANYTHING BIGGER, BETTER OR NICER PUT. ...IS THE MONEY. WILL MAKE EASY TERMS IF TAKEN AT ONCE.
"YOU'RE SAFE AT FIRTH'S."
EMIL FIRTH, OWNER,
219 W. 4th st., bet. Broadway and Hill. 9

FOR SALE—VACANT LOT 86x125, ALL IMprovements. West 9th, near Hoover; $2000. Address J. box 244, TIMES OFFICE. 2

FOR SALE— Business Property.

FOR SALE—AT SACRIFICE PRICE, CORner, 50x150, Spring, between 7th and 8th. Also corner on W. Seventh, 2 blocks from Figueroa st.; very choice. WIESENDANGER, room 211, 239 S. Broadway.

FOR SALE — AT A BARGAIN, BUSINESS property, 50x150, on Maple ave., 100 ft. from Washington st.; 1-story brick building. Apply Phone West 4425, B1425. S. PRESTON, 2139 8TH PLACE.

FOR SALE—
TEMPLE STREET BARGAIN.
$2000. Fine business lot 50x154, close in, walking distance. Terms. RIGBY, 2052 Temple st.

FOR SALE—BUSINESS CORNER, CLOSE in, paved street; walking distance Court House and Main postoffice. $300 or best offer. JAMES THOMPSON, 209 West First.

FOR SALE—$2000, CORNER LOT ONLY 7 blocks from Court House. Fine for flats or apartments. Terms. RIGBY, 2052 Temple st.

FOR SALE—HUSTLING AGENTS OR BUY-ers see 552 Allen, Los Angeles, $7500 cash. P.O. BOX 586, Pasadena.

FOR SALE—A BARGAIN, 50x135, ON MAPLE ave., near Seventh st. S. PRESTON, phone B1425, West 4425.

FOR SALE— Income Property.

FOR SALE—BARGAIN; $7500. LOT 50x175 TO 20-foot alley and 3 cottages, rented for $60 per month. Rent before panic; $37; at Agricultural Park, which is to be made the beauty spot of the west. Have 4 days' option; come in your time. M'FATRIDGE CO., 319 S. Spring.

FOR SALE—INCOME PROPERTY, $800 PER annum; price $6000. OWNER, 1016 Totman st. Phone West 295. 11

CONTRACTORS— And Builders.

WE BUILD DIRECT FROM OUR OWN lumber yard and save you money.
5-room houses, $62 to $115.
6-room houses, $175 to $225.
8-room houses, $300 to $400.
We lower all your bills, city or country.
P. J. LEAVER & CO., Contractors and Builders, 911-13-15 San Fernando Bldg., S.E. corner Fourth and Main. Main 2748.

WILL BUILD FOR YOU TO SUIT.
On any lots or yours.
Furnish money and plans free.
Plans mortgages. Satisfaction guaranteed.
FOWLER, 605 Laughlin Bldg., over Ville de Paris dry goods store. Phone Henry 2251. 7

BLUE PRINT PLANS—YOUR OWN DEsigns.
Estimates, $4. ANGELUS DRAFTING CO., room 317, San Fernando Bldg. Main 2748.

SEE WEST COAST BUILDING CO. FOR LOW prices, safe or installments. Plans free. 510 SOMERVILLE BLDG. F4698. Main 4256.

FOR SALE—SAN GABRIEL RIVER, COBble rock, in car loads. M. FEVEREIOU, Duarte, Cal.

CONTRACTORS— And Builders.

FREE—FREE—FREE.

We build houses for the lowest cash prices and furnish plans, specifications and estimates absolutely free.
$125 builds 2-room bungalow.
$250 builds 4-room bungalow. These houses are papered, painted, piped for water and have porcelain sink.

$750 builds 5-room modern cottage, plastered, painted, porcelain plumbing, tinted walls and wired for light complete. See this plan.
SECURITY BUILDING CO.,
231-234 Pacific Electric Bldg.,
Sixth and Main.
F7501, Main 8500. 5

CALIFORNIA BUNGALOW COMPANY,
BUILDERS OF ARTISTIC BUNGALOWS.

Plans and estimates free. If you own your lot, we will build for you on monthly payments. Lowest possible cost. Only first-class work. We pay spot cash for all material and give you the benefit. Our completed houses are our references.
332 LAUGHLIN BLDG.

FOR SALE— Hotels and Lodging-houses.

FOR SALE—OR EXCHANGE—
H. C. DECKER. 'Phones Main 4177, A2128.
423½ S. BROADWAY, LOS ANGELES.

40 ROOMS ON SOUTH OLIVE STREET, only $1000 CASH, BALANCE PAYMENTS.

APARTMENT-HOUSE, 44 rooms, exchange for anything; price $4500.

24 rooms, owner must leave the city.....$900
20 rooms, exchange for flat.....$1000
15 rooms, apartments, new, good.....$12,500
14 rooms, always full of roomers.....$800
24 rooms, good bargain.....$1500
21 rooms, transient, clears $300.....$1000
Exchange 12-room house.....$1000
20 rooms, take lot for part.....$600
23 rooms, modern, good.....$2000
31 rooms, hotel, E. Fifth.....$2500
25 rooms, fine location.....$1800
46 rooms, always full, sacrifice.....$2500
18 rooms, Spring st.....$750
18 rooms, transient.....$1000
47 rooms, apartment, bargain.....$2500
20 rooms, W. Sixth st., very fine.....$1200
20 rooms, fine furniture.....$1000
28 rooms, money-maker.....$2000
20 rooms; here is our bargain.....$1100
Exchange 21 rooms for house and lots.....$1000
Exchange 60 rooms for real estate.....$6000
Exchange 17 rooms, lots and payments.....$2000
Exchange for real estate.....$1000
20 rooms on Bunker Hill.....$1200
Apartment-house, 41 rooms.....$2500
20 rooms, apartments, very fine.....$1800
Flat, 7 rooms and bath.....$300
42 rooms, rent $150, only $900.....$2500
42-room house for exchange.....$1500

30 ROOMS, CHEAP RENT, CLEARS $100. THIS HOUSE IS WORTH $1200; PRICE $650.

TO BUY, SEE DECKER.
TO EXCHANGE, SEE DECKER.
TO SELL, SEE DECKER.
HE HAS THE BARGAINS.

APARTMENT-HOUSE, 20 ROOMS; RENT ONLY $175; NEW HOUSE; NEW FURNITURE; $1000 CASH; PRICE $2500.
H. C. DECKER, 423½ S. BROADWAY.

FOR SALE—
STEADY INCOME FOR GOOD BUSINESS WOMAN.

New brick building, 20 good rooms, steam heat, hot and cold water in every room; well furnished, including extra fine carpets; good location; walking distance; one of the cleanest homes in town; reasonable terms.

HOLMES-WALTON CO.,
564-6 GRANT BLDG., 6TH AND BROADWAY.
A2526. Main 4530. 2

FOR SALE—OR EXCHANGE—$1250; NINEteen rooms, a snap; owner must sell owing to sickness; will accept part cash or lot; paying $150 per month, rent; $2000 equity in fine 12-room house on Fairmy ave.; will accept rooming-house for equity. We buy, sell and trade hotels and rooming-houses. Try us.
JONES & RYDER LAND CO.,
218 West Third st. 5

FOR SALE—THE BIGGEST SNAP IN AN up to date apartment house in Los Angeles; 60 rooms; modern; in every respect; fine location; price $2500 cash; balance $100 per month; 6 per cent. interest. To see this means that you will take it. ADDRESS OWNER, HAMELL CO., 324-347 Douglas Bldg. A4691. Main 3567. 6

FOR SALE—ONE OF THE BEST FURNISHed and paying rooming-houses in the city; west side; best location; I am doing fine, but must go east at once; will exchange for business in city, clear lots, or property in Hollywood, Ocean Park or Long Beach. What have you? Address L. box 198, TIMES OFFICE. 5

FOR SALE — 6-ROOM HOUSE, FINELY furnished, close in, good paying neighborhood. Rooms full, nets $250 per month. Can pay for it out of income, easy terms. See BINGHAM & KNOWLES LAND CO., 105 S. Broadway. 5

FOR SALE—51 ROOMS, NEWLY FURnished, fine location; running water; good lease, rent $100; will exchange or give terms. See PEMPLE & COE, 1005½ S. Main. Phone Broadway 3089. 7

FOR SALE—ROOMING-HOUSE, 127 N. MAIN, 26 rooms, rent $105, lease 2 years. Price $720. If you mean business come; no agent.

FOR SALE—11-ROOM FURNISHED FLAT, nice corner location; big bargain at $650. ROOM 9, 534½ S. Broadway. 9

FOR SALE— Country Property.

FOR SALE—
HOMESEEKER.
SEE SOMERSET ACRES AND BUY RICH, FERTILE LAND, WHERE AN INDEPENDENT LIVING IS ASSURED. WHERE BIG VALUE ADVANCES ARE CERTAIN. 20 MINUTES FROM MY OFFICE, ON FAST ELECTRIC LINE. ELEVATION HIGH AND SIGHTLY. WATER FREE AND PIPED IN LARGE STEEL MAINS. $300 AN ACRE, $10 DOWN AND $10 A MONTH.
EMIL FIRTH, 219 W. FOURTH ST., BET. BROADWAY AND HILL.
"YOU'RE SAFE AT FIRTH'S."

FOR SALE — FIRST-CLASS ALFALFA, vineyard, fruit and sugar beet land; level, rich alkali, abundance of water; close to railroad and thriving town with sugar factory; fine climate. Will exchange for approved, first mortgages or trust deeds. Address M. box 39, TIMES OFFICE. 10

FOR SALE—1 RANCH, 20 ACRES, AND 1 of 160 acres; best land in the Pomona Valley; finest orange and grape land in the State; only ¼ of a mile from R.R. station; will sell at ½ price; only $50 per acre; ¼ cash, balance to suit. J. SMITH, 230 S. Spring st., in store. 7

FOR SALE—
Cheap farm, fruit and alfalfa lands in most prosperous and interesting section of the State; climate perfect; soil unexcelled; splendid transportation facilities; social conditions all that can be desired; rainfall, 20 inches annually; produces all crops without irrigation. Free information. CHAMBER OF COMMERCE, Chino, Cal.

FOR SALE — FIVE ACRES NEAR GLENdora in San Gabriel Valley. Fine, rich soil; close to railroad and electric lines; suitable for lemons, oranges, eucalyptus, small fruits or anything that will grow. Cheapest acreage in the county; $200 per acre. See HALE-ARMITAGE COMPANY, 424 DOUGLAS BUILDING. HOME A4861.

FOR SALE—HEMET FARMING LANDS.
You will find nothing better in California, sandy loam soil, no adobe alkali or hard pan, no scale, adapted to fruits and vegetables; plenty of water, cheap and good climate. For particulars regarding special railroad rates, etc., address J. P. CHAFFIN, 17 South Raymond ave., Pasadena, Cal.

FOR SALE—SNAP; 40 ACRES, 2 MILES from Riverside; 1 mile from railroad; 18 acres are in 12-year-old budded walnuts; balance suitable for Valencia oranges, or truck farming; sandy loam; abundance of water; pumping plant, and 2 shares water stock; 4-room house and barn. L. DWIGHT, 232 Broadway, Long Beach. Home A1878.

FOR SALE—COACHELLA VALLEY LAND, when you can buy land for $25.50 per acre that will produce from $200 to $300 per acre and will sell someday for $500 per acre, you had BETTER TAKE ADVANTAGE of it. See E. G. ROBINSON, 319 Byrne Bldg., for bargains.

FOR SALE—LARGE TRACT EUCALYPTUS LAND, CHEAP. 200, 300, 500 acre rich sediment land, good as any in San Joaquin Valley; no better anywhere; artesian belt; only 2 feet to water; $15 to $17.50 per acre. THEODORE HAYNES, 206 Wilcox Bldg.

FOR SALE—ON THE BEST AUTOMOBILE road, between Bakersfield and Los Angeles, a superb mountain home of nearly 200 acres. Would make a magnificent country place for a man of means. Get full particulars from CHAS. HARE, Bakersfield, Cal.

FOR SALE—LAND, SINALOA, MEX., NEW S. P. Railroad opening country; wonderful development beginning; fine land, $1.50 acre; will last $25 to $50 acre; write today for literature and interview. Address G. box 194, TIMES OFFICE.

FOR SALE — HERE IS THE CHANCE OF A LIFETIME; FINE LEVEL AGRICULTURAL LAND; PLENTY WATER, NEAR L. 10 CENTS PER ACRE CASH; ORIZABA LAND CO., 605 CHAMBER OF COMMERCE.

FOR SALE—BEAUTIFUL SAN GABRIEL Valley, 1 to 5 acres lot, $10 down and $10 per month; 12 miles from city; on car line. J. W. PINNEY, room 6, Orpheum Theater Bldg. A4302. Main 7129.

FOR SALE—FINE QUARTER SECTION, GREAT BARGAIN; Rich sediment soil, San Joaquin Valley; fine for alfalfa and fruit; only $15 per acre. THEODORE HAYNES, 206 Wilcox Bldg. 5

FOR SALE — SEND 2c FOR PETALUMA Land Journal "I" to RODEHAVER & ATKINSON, Petaluma, Sonoma county, Cal., the greatest poultry center in the world.

FOR SALE— Country Property.

FOR SALE—

5 ACRES AND INDEPENDENCE.

BEAUMONT.

A QUARTETTE OF SPECIAL BEAUMONT BARGAINS FOR THIS WEEK ONLY. YOU WILL NEVER DUPLICATE THESE OFFERS, SO BE QUICK.

No. 1—Block of 10 city lots, 66x180, with 20-Foot alley, 5 minutes from depot and postoffice, 2 years' time to pay and one lot ought to sell later for present price of entire block; for the block, $250.

No. 2—7.66 acres splendid eucalyptus land, 10 minutes' walk from the depot, 20 feet to water, deep rich soil; for the block, $500.

No. 3—Entire city block, 16 lots, 66x145 to alley, on street 100 feet wide, close in and within three blocks of where lots are going for $150 each or $2400 a block; for the block, $2,000.

No. 4—20 acres, foothill ranch, with spring, deep rich soil, fine for apples, pears and grapes, ideal for bee ranch, close to preliminary survey of new road; per acre, $50.

All offers subject to prior sale, terms one-fourth cash, balance in 2 years, 6 per cent. interest on deferred; 2½ per cent. discount for cash, 2½ per cent. for ½ cash.

SEE BEAUMONT FIRST.

Homeseekers can rave unless traveling, delay in getting located, time and big money by coming to our illustrated stereopticon lectures, held twice daily, at 2:30 and 7:30 p.m. in our own lecture hall, 544 S. Broadway, where we present actual scenes, showing Beaumont's fertile lands, prize-winning orchards and commercial growth. A complimentary round trip ticket to Beaumont, including dinner and auto ride is awarded on Tuesday and Friday nights at the close of the lectures, but no matter when you come you get a coupon entitling you to participate in these trips, so come to Tuesday's lectures.
JOIN OUR HOMESEEKERS' EXCURSIONS.
Bear in mind our Sunday and Thursday excursions to Beaumont include dinner at the Edinburgh Hotel, a railroad trip of 162 miles done in a day, and fare refunded to purchasers of $100 worth of property or more. Next excursion goes Thursday; tickets at lectures. Come.
Send this ad. to some friend who wants a home in California.
CUT OUT THIS COUPON AND MAIL TODAY.

BEAUMONT LAND & WATER CO.,
238 Mercantile Place, Lectures room, 544 S. Broadway, Los Angeles.
Please mail maps, prices and facts about Beaumont lands and give rail road rates from here.
NAME .....
ADDRESS ..... (Times.)
5

FOR SALE—
MONEY MAKING RANCHES.

22-acre tract in beautiful Placentia, adjoined to oranges; 13 shares of water stock.
Price $3000—Terms.

15 acres heavy, dark soil, not adobe; house, barn, windmill, pump, tank and good well; fenced, near both Santa Fe and Southern Pacific stations.
Price $2500, $500 cash, bal. easy terms.

10-acre tract, west of Anaheim, near Santa Ana electric line; 5 acres in alfalfa, 3-room house, completely furnished, 190 laying hens, horse, cow, harness, buggy, incubators, brooding houses, all implements.
Price $1400; one-fourth cash, balance easy terms.

10-acre tract, 1 mile from center of Anaheim; 2-room house, 300 chickens, 5 shares of water stock, well improved, five acres in walnuts, a few apricot, peach and orange trees; two horses, cow and implements.
Price $900. $1200 cash, balance 1, 2, 3 and 4 years.

20-acre tract near Norwalk. Will divide. Price $1200. Half cash.

JACOB STERN,
404 Pacific Electric Bldg. 5

FOR SALE—
PECKHAM SAYS

Send for my magazine. Profitable Realty. It tells you all about Corcoran and what YOU can do THERE.

Prove this YOURSELF by going with one of our parties and see this land. See what others are doing.

GEORGE C. PECKHAM & CO.,
206-8 Union Trust Bldg.
Fourth and Spring sts.
5 'Phones Main 3221. F3202.

FOR SALE—
IRRIGATED LANDS.
—EMPIRE RANCH—
RICH SOIL ON RAILROAD.

MILES OF IRRIGATING DITCHES NOW STANDING FULL OF WATER. JOIN OUR WEEKLY EXCURSIONS, AND SEE THE CROPS NOW GROWING ON THESE LANDS. WATER ONLY $1 PER ACRE PER YEAR. INFORMATION AT EMPIRE CO. OFFICE, 615 H. W. HELLMAN BLDG., 4TH AND SPRING.

FOR SALE—
CHINO RANCH.
RICH LAND,
$100 TO $250 AN ACRE.

TERMS ONE-FOURTH CASH, BALANCE IN ONE, TWO, THREE AND FOUR YEARS, AT 6 PER CENT. INTEREST.

Some Chino successes are alfalfa, sugar beets, potatoes, onions, apples, apricots, peaches, oranges, walnuts—and many other products. The Chino Ranch is only 32 miles from Los Angeles, adjoining Pomona and Ontario, in a well settled community, good schools, churches, stores, etc.

Come in and get our free pamphlets, maps and all information. See our fine exhibit of Chino products.

CHINO LAND AND WATER CO.,
GROUND FLOOR,
PACIFIC ELECTRIC BUILDING,
6TH AND MAIN STS.
Phones—P2388, Main 6262.

FOR SALE—
SAN FERNANDO VALLEY, SNAPS.

160 acres of fine sandy loam soil, located on the railroad, only one mile from station. All perfectly level except 20 acres of pasture. This is the finest piece of soil in the valley. Large California house, barn, windmill, tank, etc.; good well. If you know "dirt" when you see it, and are open for one of the biggest bargains in Los Angeles county, see this property at once. Nothing on this market today to approach it. Price $90 per acre.

At Burbank, twelve miles from the Court House. Front 14 to 18 acres, with unlimited water from one of the finest pumping plants in the valley. Water all flumed. Finest sandy loam soil in the cultivated part of our 160-acre tract. Only a few acres left. Located right on railroad, with motor-car service a certainty, right at your door. Price is lower by $100 per acre than any other similar property in this vicinity. Investigate this before buying.

ERKENBRECHER SYNDICATE, Ltd.,
Ground Floor, Grosse Bldg.
122 West Sixth Street.

FOR SALE—THREE THOUSAND ACRES GOOD LAND, San Joaquin Valley; all fenced; plenty water; house, barn; much early orange and grape land; only $12 per acre. THEODORE HAYNES, 206 Wilcox Bldg. 5

FOR SALE—IN THE INGLEWOOD POULtry Colony, 1½ acres, 4-room house, incubator, chickens, chicken houses, corrals, ground under cultivation; terms. EDWARD DAVIS, Inglewood, Cal.

FOR SALE— Country Property.

FOR SALE—IF YOU WANT 5 ACRES OF the choicest land that lies out of doors in sunny California. Close to an electric car line, with an abundance of exceedingly cheap water and land suitable to growing anything from Valencia oranges down to small fruits, we have such a proposition. It is located at East San Gabriel in the choicest part of the famous San Gabriel Valley.

We can make terms to suit to persons who will go on and improve the land, and can give immediate possession.

This land is especially suited to small fruit and berry growing, or to poultry ranches; is absolutely free from alkali and is a deep loam, of the same kind of soil for thirty feet. Immense crops of corn, beans, muskmelons and watermelons have been raised on this property, which is now offered for sale for the first time. Ten acres sold last week. Come in and go out. We pay your way.
ERKENBRECHER SYNDICATE (LTD.)
123 W. Sixth st.

FOR SALE—
PUT YOUR MONEY
INTO A SMALL COUNTRY HOME
AND LET IT INCREASE.

Don't consider any offer you see until you investigate Monte Vista. Center of the best orange district. Adjoining the city limits of Ontario. Only 1 miles from Pomona. Two railroads stop there and two electric lines are in prospect. Remarkable future values assured, as the orange groves adjoining on four sides are worth $1000 to $2000 an acre today. Monte Vista lands will prove the same. The soil is just the same and the water is ample for all needs. It is piped direct to each acre. With groves developed, this land will be worth $1000 to $2000 an acre in a short time, while affording an independent living in the interim.

$250 AN ACRE NOW.
SMALL PAYMENT DOWN, $25 A MONTH.
GO SEE IT TODAY.
"You're safe at Firth's."
EMIL FIRTH,
219 W. Fourth st., bet. Broadway and Hill.
Phones A3168. Main 1342.

FOR SALE—
CUDAHY RANCH.

Just twenty minutes from Sixth and Main. $300 to $500 an acre. Quarter cash, balance long time. Right at the city's gate.

Buyers of Cudahy Ranch lands will soon be cutting up their acres into five building lots and selling each lot at the present acre price.

CUDAHY RANCH,
James R. H. Wagner, Manager,
5 Ground floor, Pacific Electric Bldg.

FOR SALE—
NOW IS THE TIME
to buy, and
EL CARMEL
is the place to get it. 10 to 20 acres of deep, rich, loamy soil, with plant of pure artesian water for $250 per acre and up; terms 1-4 cash, balance on or before 1, 2 and 3 years at 6 per cent.

REMEMBER:
on 2 roads, 4 miles from the city; ¼ mile from electric car line, and five acres for less than a good city lot; 4 shares of water stock with each acre.

F. H. BROOKS COMPANY,
215-16 Currier Bldg., 212 W. Third st.
Both Phones. 5

FOR SALE—HOMESEEKER'S LAND.
See maps and photos of level, irrigated land on Empire Ranch. Best water right in State, in best agricultural belt, on railroad, near Anaheim; 10-acre subdivision. For sale cheap in tracts to suit.

EMPIRE INVESTMENT CO., Owner,
415 H. W. Hellman Bldg.
Phone Broadway 5674.

FOR SALE—$1650; 160 ACRES NEAR DElano, Kern county; good agricultural or fruit land. T. L. CHAPIN, 311 S. Broadway. 6

FOR SALE — FOR VINEYARD, ORCHARD and farming land, address SHEDD BROS., Madera, Cal. 14

FOR SALE—LARGE STOCK AND DAIRY ranches. Address PETER M. NELSON, HANFORD, CAL. 12

IMPERIAL.

FOR SALE—IMPERIAL VALLEY.
640 acres, patented land, 7 miles from R.R., $2.50 per acre.
320 acres on R.R., $5 per acre, for patent level land.
640 acres, about 2 miles from RR., $2 per acre for patent.
300 acres with 180 shares of water stock, about 80 acres leveled, balance cost about $8 per acre to level; $25 per acre; near Holtville.

80 acres, 4 miles from Brawley, 30 shares of water stock, good level land, $42.50 per acre. This piece ought to bring $1,000 per acre.
BINGHAM & KNOWLES LAND CO.,
105 S. Broadway. 5

FOR SALE—IMPERIAL VALLEY.
640-acre chicken ranch, water paid.
$1800—160 acres fine land, 60 shares water.
$1200—160 acres on canal, near townsite.
$1200—320 acres, snap, with 120 acres.
WELSHANS & COLE, 434 S. Hill st.

SANTA CRUZ, CAL.

FOR SALE—WRITE AT ONCE FOR FREE copy of SANTA CRUZ TIMES, list of real estate maps.
HOMES, INVESTMENTS, LOTS, RANCHES. EMBERT M. BROWN, Santa Cruz, Cal.

COACHELLA VALLEY— (North Imperial.)

FOR SALE—STOP AT THERMAL, COACHELLA VALLEY.
The Thermal Realty Co. has the bargains. Ninety per cent. of sales in the valley made by us, because we have helped survey the lands and can give you reliable advice. Can give you the pick of 400 acres choice land, close in, abundance of pure soft water from hundreds of flowing wells; also thousands of cords choice wood. Constant sunshine. Earliest crops; $500 per acre has been realized from onions and cucumbers in May and June and $1200 per acre on tomatoes. Come and look it over. Special excursion $6.20 round trip.
Write or phone us at once.
THE THERMAL REALTY CO., L. C. Pfaffenberger, 206-201 Pay Bldg., corner Third and Hill sts., Los Angeles. Both phones Main 1855, A3255. Main office, Thermal, Riverside Co., Cal. O. C. Eberhart, Mat Watson.

FOR SALE— Poultry Ranches.

FOR SALE—ONLY $5 DOWN AND $10 A month; don't worry, cheer up, we help you get started. Chickens, ducks, geese, turkeys pay. Berries, fruits, vegetables pay; income always pay rent? How can I ever get started? Have you the rent money, don't pay. Would you do it? Go out 16 miles. Only few minutes and in and out of city. Have a tent or California house. Sell a thousand chickens for Christmas. City conveniences. Ten families just starting; find out the secret. I did it. $400 per acre costs nothing. Why? Your rent pays it. Put you rent money into chickens, fruit and vegetables. Phones Y2493, Broadway 4425, 431 S. Main. Wrekin's you smile when after a while you have no rent to pay. Remember, only $5 down and $10 a month for 2 acres; $350 for ¼-acre chicken ranch.

FOR SALE — THE CUDAHY RANCH IS ideal for poultry raising. Many famous experts are now establishing model farms there. You can buy poultry lands on the Cudahy Ranch at from $400 to $500 an acre—just 20 minutes from the city. Quarter cash, balance long time. The soil is ideal. Free water.
CUDAHY RANCH,
James R. H. Wagner, Manager,
5 Ground floor, Pacific Electric Bldg.

FOR SALE—
DO YOU SEEK A POULTRY RANCH? I HAVE SEVERAL FOR SALE AT LITTLE PRICES AND ON EASY TERMS. COME TO SEE THE ONE THAT IS ONLY 20 MINUTES FROM THIS OFFICE FOR $25, ON TERMS OF $5 DOWN AND $10 A MONTH.
EMIL FIRTH,
219 W. 4TH ST., BET. BDWAY AND HILL.
"YOU'RE SAFE AT FIRTH'S."

FOR SALE—WE START YOU IN THE POULTRY BUSINESS. Join our colony and own your own home in beautiful San Gabriel Valley; $10 down and $10 per month. Best location for poultry raising; also fruits, berries and vegetables; rich, sandy loam soil; no fog or frost. See or write ANNA L. PINKERTON, Poultry Expert, 427 Chamber of Commerce. 5

FOR SALE—
A MODEL POULTRY RANCH,
ALL FULLY EQUIPPED,
IN THE LAWNDALE POULTRY COLONY.
A SNAP ON EASY TERMS.
SEE OWNER, E. L. HOFFER & SON,
923-4 LAUGHLIN BLDG.
A1361, Main 246.

FOR SALE—POULTRY RANCH, INCUBAtors, brooders, coops, chickens, house, barn, artesian well, living house, 21 yards, fenced and houses complete for 2500 chickens. Price, $1800; $1000 cash, balance easy. Investigate, 5 miles from Los Angeles. Address L. box 137, TIMES OFFICE. 4

FOR SALE—POULTRY RANCHES IN ESTABLISHED, prosperous poultry colony; where all the conditions are right and prices are right. Address INGLEWOOD WATER COMPANY, 240 Wilcox Bldg.

FOR SALE— Suburban Property.

FOR SALE—MUST HAVE MONEY; FINE lot, 50x125; north front; 1½ blocks from car line, near Cam. Verduzco; Glendale; fine soil; bearing orange trees; will take $2000; terms. Call MAIN 7634.

FOR SALE—$1164 EQUITY IN TWO LOTS AT Hawthorne for $1. W. TENDICK, 2774 University st., Boyle Heights.

FOR SALE—FOR CHOICE FOOTHILL HOME sites with abundance of water, free, see J. A. COBT & CO., 222 Huntington Bldg.

FOR SALE— Suburban Property.

FOR SALE—
5 OR 10 ACRES
FOR ORANGES, POULTRY OR VEGETABLES.
$250 AN ACRE.

I have 10 acres in this side of Ontario and only half a mile from the banks, stores and other institutions of that city. Pomona is only 2 miles distant. Finest roads, finest views and most valuable land in Southern California. Soil will grow anything. Orange groves on four sides are held at prices ranging from $1000 to $2000 an acre. This land will be worth as much and more as soon as it is improved. It is the same soil and it has ample water for all purposes, piped direct to each acre. See it and you will be convinced that it is better than anything else at the price and not excelled elsewhere at double the price.

5 AND 10-ACRE TRACTS.
$250 AN ACRE.
SMALL PAYMENT DOWN, $25 A MONTH.
"You're safe at Firth's."
EMIL FIRTH,
219 W. Fourth st., bet. Broadway and Hill.
'Phones A3168. Main 1342.

FOR SALE—
An elegant home site in the foothills (Altadena) is offered at a price much below adjoining property. Beautiful view of mountains and valley as well as the ocean in the distance. Over two acres of ground covered with fruit trees. A new and modern 9-room house, with gas, bath, electricity and every up-to-date improvement. Also commodious barn and garage. A charming residence site for one wishing the quiet and seclusion of the foothills. Beautiful homes surround this place. Street car direct to Los Angeles within one block. For particulars see
THE EMERSON REALTY CO.,
201-202 Delta Bldg.
Phone F1149. Los Angeles, Cal.

FOR SALE—
MODEL LITTLE FARM
AND FREE WATER.

I have an acre of good land, close to the city; reached by car line; electric lines. Graded and oiled streets. Time 20 minutes from my office. Water is piped and costs not a cent. If you want a bargain, take this one and be happy on an acre of your own. I will sell it at $300 and make terms to suit you. Will take you to see it.
"You're safe at Firth's."
EMIL FIRTH (Owner,)
219 W. Fourth st., bet. Broadway and Hill.

FOR SALE—
JUST AN IDEAL SUBURBAN HOME SPOT.

YOU CAN RUN IN AND OUT IN 30 MINUTES ON THE ELECTRIC LINE. A WHOLE ACRE FOR $250. PLENTY OF FREE WATER PIPED IN FRONT OF THE PROPERTY AND SOIL THAT GROWS EVERYTHING. TERMS AS LOW AS $10 DOWN AND $10 A MONTH.
EMIL FIRTH, 219 W. FOURTH ST., BET. BROADWAY AND HILL.
"YOU'RE SAFE AT FIRTH'S."

FOR SALE—
FIVE-ACRE RANCH.

East of the San Gabriel Mission, rich, sandy loam, with plenty of pure water piped to the land. Fine for oranges, fruits, vegetables, berries, chickens or flowers. Easy terms. Good neighborhood. Inquire 734 CURITY BLDG.

FOR SALE — LOTS AND ACRES; 5-CENT fare, at end of Eagle Rock AVENUE. Garvanza (vellow) car line; near new location picturesque, high and healthful; no adobe; no mud; easy payments. CRITES, MYERS & KULLI, at end of car line, or 197 S. Avenue 64.

FOR SALE—10 ACRES, FINE LEVEL LAND, 1½ miles from City Hall, facing on main boulevard; Hollywood car; all set to fruit; old trees; big crop on them; 20 per cent. income; sacrifice price, $250 acre. W. A. RYON, 120 S. Broadway.

FOR SALE—A NICE LOT AT RAMONA Park, 50x152, on Covina line, cement foundation laid, water on lot. Cement walk, curb and shade trees. $200 cash, balance easy. Address owner, MRS. CORA A. DRAKE, Hermosa Beach, Cal. 5

FOR SALE—ALHAMBRA: NEAR ELECtric line; large lot, 80x200; fine shade trees; also fruit; fine district; terms; rush sale. Address M. box 135, TIMES OFFICE. 5

HOLLYWOOD— For Sale, Exchange or Rent.

FOR SALE—
TWO BIG BARGAINS.

No. 1. 5-room modern house; hardwood floors, plate-glass windows, furnace, etc.; large lot, nice shrubbery; near car; all set to fruit. $3,250, which is about what improvements alone cost, and the lot is worth $2500.

No. 2. A good corner lot, 62x150; fine views and soil; 1 block of car line, in good neighborhood; it is worth $1250, but $900 takes it this week.

W. C. CAMPBELL & CO.,
Opposite Hotel Hollywood.

FOR SALE—SACRIFICE IN A SPLENDID lot, 100x150, north of Prospect, high-class location; will sell for $700 less than value. If you are after a bargain here it is. OWNER, 434 Douglas Bldg. A7686.

FOR SALE—A SNAP FOR CASH; inside FT. Santa Monica ave., and Western, on car line; La Paloma tract. Inquire 2308 VIRGINIA AVE., on tract, or phone B3631.

ALHAMBRA.

FOR SALE—
ALHAMBRA.

If you are looking for a home place, as a place of fine acreage, for a place or as a money-producing property, we have got it in Alhambra and surroundings. By investigating, you will find that the conditions are such that you will never regret investing.

We are offering this week 6-room, 1½-story house, new, one-half block from the car line, close in, modern, up-to-date in every detail, for the low price of $3900.

Also new, 5-room modern, street work in, beautiful little home for the price of $2800; $400 cash, balance to suit.

Good 5-room house, abundance of shrubbery, flowers, roses, etc.; on full acre of ground; vegetables,

Classified Liners.

FOR EXCHANGE— Real Estate.

EXCHANGE—1 ACRES, SET SOLID with grapefruit. Finest place in California for suburban home in Monte Vista. Price cheap at $4500. Want ... city. AMBROSE L. HAMELL CO., 536-547 Douglas Bldg.

EXCHANGE—I HAVE A LOVELY NEW which I will exchange for reasonable ... anywhere between Main st. and ... Hallowell, and Jefferson to 42nd ... a small mortgage on the lots ... WATSON, 322 L. A. Trust Bldg.

EXCHANGE— Business for Real Estate.

EXCHANGE—WILL GIVE $250 EQUITY ... Park lot and some cash for ... hardwood floors, basement, ... sash, handsome fixtures. ... for good clear lots to $4000, or ... corner near Gardena and ... city or; rich garden soil, abundant ... water. Want city property ... will assume. ... two cottages $9-ft. lot, Ocean ... two blocks from Pier ave. ... home property. Want city, ... lot, Arnold st. near Bixel; ... high house, fitness situation ... from Third and Broadway; ... below, Ocean Park or city; ... horses. ... desires 6-room furnished cottage ... Alameda ave., exchange for Cen... or Santa Monica cottage, about ... and home. ... acres, Burbank station, with ... barn, well, windmill and tank; ... house, Hollywood; ... city distance. ... lots, Alhambra, clear. Exchange for ... or value. ... mortgage $1200, 6-room house, ... Main station, industrial district; ... equity for lot and small amount ... lot, 50x161, Westmoreland ... exchange for cottage or ... about same value. ... for only $125, and can arrange for ... payments. 623 S. HILL.

— ANTIQUITIES AND CURIOS.

... jewelry and silverware, paintings, ... and Indian shawls, also old bro... stained glass from European ... most specimens of old pewter; also ... and Dresden porcelains, old Eng... ... a fine old grandfather clock. ... I am forced to sell very cheap at ... 1140 W. WASHINGTON ST., near ...

DESKS FOR LESS. DESKS FOR LESS.

... feature is our specialty. Don't buy ... going our stock. $4.25 DESK EX... 11. Bdwy., opposite The Herald.

SALE—$25. GOOD SINGER OR ... & Wilson sewing machine, golden ... slightly shop worn; easy pay... ... down, $50 week; renting, repairing. ... CO., 344 W. 6th. Main 6911, F2256.

SALE—ONE FINE LARGE FLAT-TOP ... desk, one single flat-top desk, ... desks, large Ruger city map ... of second-hand linoleum. AT ... SPRING ST. Phone A5000, Main 6911.

SALE — NEW AND SECOND-HAND ... and post tables, bar fixtures of all ... easy payments. Send for catalogue. ... BRUNSWICK - BALKE - COLLANDER ... E. Third st.

SALE—HOUSE SAFES, ABSOLUTE... with burglar-proof combination ... from $20 up to $50. The CHENEY ... COMPANY, 216-218 S. Los Angeles st.

SALE—THERE WILL BE NO FLIES ... if you buy our screens. 2000 in ... in styles and prices at 739 San Fer... 803 ANDREW ST. Builders Sup...

SALE—10 HORSE POWER GASOLINE ... hydraulic well-boring outfit; ... all together or separate, or ... A. W. GREENE, 627½ S. Main.

SALE—STORAGE PIANO SACRIFICE. ... Steinway upright piano sold for ... ARNOLD'S FURNITURE AND CO., 646 S. Main.

SALE — AT A BARGAIN, ONE 5x7 ... carrying case and holders; also one ... stand and lense. Call at 3115 ...

SALE — REMINGTON TYPEWRITER, ... and large, eight-drawer disap... typewriter cabinet, half price. 624 ...

SALE — BARGAINS IN SAFES AND ... ENTS. ONE-HALF-WEST COM... 313 S. Los Angeles st. A6681, Main ...

SALE — PIANO, KURTZMANN UP... in excellent condition; very low ... quick purchaser. 1020 ORANGE ST.

SALE—RANCH WAGON HARNESS, $35; ... S. DEMMITT, 130 N. Main.

SALE—SEA GOING BOAT, GAS AND ... Also computing scales. Call ... 307 ST.

SALE—DIAMONDS ON CREDIT. 1-3 ... on 10 per cent. a month. DIAMOND ... CO., 424 S. Broadway, room 426.

SALE—FINE LADY'S SUIT, LACE ... skirt, latest models, very ... PHONE BOYLE 1084.

SALE—TENTS, WHOLESALE AND RE... Tents for rent. WISE & ... E. Seventh st. F8396.

SALE—NEARLY NEW STANDARD ... piano, less than half, this week. West ... CARONDELET.

SALE—ASPHALTUM AND FLUX, IN ... Apply CHAS. VICTOR HALL, ...

SALE—STORE LEASE, COUNTERS, ... and partitions. 222 W. FIFTH ST.

SALE—A FINE SET OF FIXTURES ... shop, nearly new, at a low fig... sale quick. 'PHONE 24323.

SALE—PURE COAL TAR IN LARGE ... quantities. VANCOUVER GAS ... Columbia.

SALE—1 NEW AUTOMATIC RED, DAV... Russian finish, green covering, cheap. ... E. FIFTH PLACE.

SALE—4 VALUABLE DIAMOND ... at sacrifice, by private parties. ... box 2, TIMES OFFICE.

SALE—PIPE, 200 FEET 5-INCH CAS... E. JONES, 120 W. Wilson ave., Hol...

SALE—A ROLL-TOP MISSION OAK ... desk K, box 18, TIMES OFFICE.

SALE—WHEELER & WILSON NO. 9 ... machine, $10. 2122 DOWNEY AVE.

SALE — FIRE-PROOF SAFE; A BAR... Call at 420 E. SECOND ST.

SALE— Furniture.

SALE—IF YOU WANT A BARGAIN ... Top Desk, call in the rear of 1114 S. ... we have 100 boxes and refrigerators, ... restaurants and store; 50 restau... and chairs to go with them; steam ... counters and store counters. ... see what I have to offer. Don't ... number, 1114 S. Main st., in rear. ... Phone. 2 large tents, 12x36 and ... hand.

SALE—ON TIME PAYMENTS, FUR... carpets, rugs and household ... and flat-top desks. We will ... your home or office complete. You ... this as you want or as much as ... OVERELL'S, 709, 711, 704, 706 and ... 708 THE BIG STORE.

SALE—BIRDSEYE MAPLE DRESSER, ... elegant Davenport bed, din... chairs and sideboard, leather couch, ... desk and folding bed, at bar... 709 W. 7TH ST. Phone F8892.

SALE—OPENING SALE; IRON BED... ... spring and mattress, complete, ... the first day only; 14 stoves, $1.65; ... 50 cents; 27 trunks, for $5.25; ... to 5 p.m. 222 N. MAIN ST. 7

SALE—WE RENT OFFICE DESKS ... etc., and give option to apply ... apart at lowest prices. L. A. DESK ... 345 N. Broadway. Tel. A3653.

SALE—FURNISHINGS IN A 9-ROOM ... in Temple st., $300; the rent is $35; ... can live downstairs and rent up... at $60 monthly; everything clean and ... Rooms 4, Stanton Bldg.

SALE—FURNITURE AND 3 YEARS' ... of apartments of which 8 completely ... Price $1000; rent $85 a month. A ... room, 311, 307 S. Broadway.

SALE—FURNITURE LEFT FOR ME ... this week; parties called away ... my place or all 424 TOWNE ... today.

— LARGE ASSORTMENT OF ... hand goods; lowest prices. ... CO., 713-15 S. Spring st.

SALE—$26,000; PASADENA ... home, built by an architect; ... handsome electric fixtures; ... all kinds fruit, 2 blocks car; ... quick electric cars and 5 min... income property at ... D. LIST, 1021 Central Bldg. Main ...

SALE—OAK PARLOR SET, ... 6-hole range, $10. 1179 ...

SALE—NEW FURNITURE AND ... goods. 1327 WALNUT ST. Home ...

SALE—FURNITURE OF A 6-ROOM ... see OWNER, 908 W. 11th st.

SALE—WHEELER & WILSON NO. 9 ... machine, $16. 2122 DOWNEY AVE.

SALE—FIRE-PROOF SAFE; A BAR... Call at 420 E. SECOND ST.

FOR SALE— Furniture.

FOR SALE—

SKEELS BROS.,

311 SOUTH MAIN STREET,

Can save you 50 per cent. on all house furnishings, cook stoves, gas ranges, ice boxes, refrigerators, stove and restaurant fixtures, tables, stools, scales, counters and show cases.

IRON BEDS AND DRESSERS.

... iron bed, mattresses and springs.....$3.50
Full size bed, mattresses and spring.....$4.50
$14 new iron bed $7.85
$12 second hand iron bed $4.50
$6 second hand iron bed $2.50
Good second hand spring $1.50
Good second hand mattress $1.50
Oak combination dresser $5.00
White enamel dresser and commode.....$5.00
White enamel dresser, 30x24 mirror $6.00
Oak dresser, 15x24 mirror $9.00
$30 swell front B. E. maple dresser.....$15.00
$30 swell front mahogany dresser $15.00

REFRIGERATORS AND ICE BOXES.

New $14 Chilkoot refrigerator $8.50
New $20 Chilkoot refrigerator $12.00
New $16 Chilkoot refrigerator $10.00
100 different styles of good second hand refrigerators and ice boxes from $5 to $40.

We have 2 good second hand computing scales at a bargain. Elegant Dayton as good as new, Wrights attached, cost new $150, for $60. 2 others Daytons as good as new, $30 and $35.

Call and look *for yourself* before you buy. We can save you money.

SKEELS BROS., 311 S. Main St.

FOR SALE—BIG SACRIFICE OF EVERY... thing. Must sell all goods. Come early. Big buys for right parties.

... chair, hardwood, 42c.
$1.25 stand, 21c.
$1.50 high chair, $1.20.
$2.75 iron bed, $1.20.
$4.50 crib, $2.60.
$5 oak rocker, $4.
$9 music cabinet, $7.50.
$9.50 hall rack, $7.60.
$11.50 oak dresser, $9.20.
$8.50 oak chiffonier, $6.80.
$12.50 combination bookcase, $10.80.
$16.50 3-piece parlor suit, $13.20.
$19.50 folding bed, $15.60.
$29.50 weathered oak china closet, $15.60.
$20 leather couch, $16.
$18 Davenport, $14.20.

J. M. OVERELL, 709 S. Main st.

BUSINESS CHANCES— Miscellaneous.

DO YOU WISH

A

SAFE INVESTMENT,

PAYING

20 PER CENT.

A

MORE PER ANNUM?

SEE OR WRITE

THE CURRAN-DANKS CO.,

INVESTMENT SECURITIES,

918 CENTRAL BLDG., cor. Sixth and Main.

SPECIAL OPENING FOR A GENTLEMAN ... with references and few thousand dollars ... cash in a high class manufacturing business, ... established over 12 years, and doing a large ... profitable business and is increasing to such ... extent that we require another gentleman in ... the firm, at once. Call personally, $18 ... good salary will be paid. Call CENTRAL BLDG., cor. 6th and Main.

$2500 FOR OLD ESTABLISHED MANUFAC... turing business which has made owner rich ... enough to retire; price includes machinery, ... stock and good will; worth three times price ... asked.

J. T. WHITEKER & CO.,

601 Delta Bldg., 426 S. Spring.

A WELL-IMPROVED STORE BUILDING ... with five living-rooms; 70 blocks west, with ... a stock of mixed goods; might take a small ... cottage, clear, and little cash. Tel. E2545. ... MRS. ENDIA, or address Z, box 182, TIMES OFFICE.

GROCERY BUSINESS, WESTLAKE; YOU ... can get ½ interest in exchange for equity in ... city property. The best location in city for ... a large business.

JONES & RYDER LAND CO.,

215 West Third st.

WANTED—A RELIABLE SHREWD MAN ... or woman, who can invest a reasonable ... amount of capital; $75 a month salary guar... anteed; established business, highest ref... erences. Address P.O. BOX 698, Station C, Los Angeles, Cal.

A BARGAIN IF TAKEN AT ONCE. CIGAR ... stand, rent paid until June 1. Fresh stock, ... first-class location, party leaving the city. A ... snap. Inquire Tuesday from 9 to 12 a.m. only, ... BREWER HOTEL, 412½ West 7th st., room 7.

$275 AND SERVICES WILL SECURE YOU ... ½ interest, with practical man, in manufac... turing of staple article, used in almost every ... household; party must be sober and willing to ... work. Call after 9 a.m., 455½ GLADYS AVE.

HOW TO FINANCE A BUSINESS ENTER... prise clearly shown by valuable descriptive ... booklets (No. 73) which we forward free. ... BUSINESS DEVELOPMENT CO. OF AMER... ICA, 117 Nassau st., New York.

FOR SALE — A MAN WITH A LITTLE ... money can buy ½ interest in a business that ... clears $60 a month (guaranteed.) Thorough ... investigation solicited. For information call ... at 1154½ N. BROADWAY, room 8.

WANTED—ACTIVE BUSINESS MAN OR ... woman for permanent position, with old es... tablished business house; $2500 required; good ... salary and half profits. Address B, box 195, ... TIMES OFFICE.

THE ONLY RESTAURANT IN TOWN, IN ... connection with 2 pool tables, all in good ... condition; suitable for man and wife; cheap if ... taken at once. Inquire of MR. SOWERD, ... real estate, El Monte, Cal.

FOR SALE—A WELL-ESTABLISHED FUR... niture business, making good money every ... day; owner has other business that he is investigating. Call in person, 160 and 164 PIER AVE., Ocean Park.

FINE BUSINESS, HOLLYWOOD, $2000; $900 ... cash, balance real estate; Hollywood or city; ... will pay you to investigate.

JONES & RYDER LAND CO.,

215 West Third st.

WANTED—GOOD RELIABLE MAN TO BUY ... interest in good paying manufacturing busi... ness; also take active part. Don't fail to in... vestigate this offer. Apply 227 E. MARKET ST. Main 1432.

AN EXCELLENT OPPORTUNITY FOR A ... young, energetic business man to become ... active in a long established, manufacturing ... business. Capital required, $16,000 or more. ... Address G, box 31, TIMES OFFICE.

FOR SALE — MODERN CONFECTIONERY ... and ice cream store; power freezing plant; ... suburban town; price $1550; part cash. Apply ... CALIFORNIA COMMERCIAL CO., 406 North ... Main st.

FOR SALE — ESTABLISHED ART STA... tionery, post-card and picture framing busi... ness. Suitable for man or woman. Price ... $2500. Address W. S. DU PEE, Pomona, Cal.

FOR SALE—BRAND NEW STOCK GRO... ceries, extra nice fixtures, fine neighbor... hood, south-west; cheap rent; $1000. Address M, box 128, TIMES OFFICE.

$325 BUYS CONFECTIONARY, ICE CREAM, ... soft drink store, soda fountain cost $350; fine ... location, cheap rent; a big bargain. Room 5, ... 534½ S. BROADWAY.

FOR SALE—GENTS' FURNISHING STORE ... in prosperous Arizona town; money maker. ... Full information, BROWNSTEIN-NEW... MARK & LEWIS, 228 S. Los Angeles.

FOR SALE—SPOKANE HOTEL AT SAN ... Pedro, running water every room, clearing ... $250 to $300 month; $1,000 sacrifice. MRS. ... JACKSON, 726 S. Broadway.

FOR SALE—A COSY RESTAURANT AND ... delicacy for sale at low price for cash or ... part on time. Must sell on account of sick... ness. Call 1412 W. PICO ST. 6

FOR SALE—HORSE, BUGGY AND HAR... ness, office furniture and business, $150; ... horse and buggy alone worth more money. ... 'PHONE EAST 525.

FOR SALE—AT A BARGAIN, BAKERY, ... delicatessen, restaurant and soda fountain ... combined; low rent, part cash, balance as ... you make it. 429 CENTRAL AVE.

FOR SALE—AT YOUR OWN PRICE, ONE ... chair barber shop, good location and busi... ness; must sell, going east. 1311½ W. WASH... INGTON.

YOU CAN HAVE 30 PER CENT. A YEAR ... on your money, small amount as well as ... large ones, safe investments. 528 I. W. HELL... MAN BLDG., 411 S. Main.

WANTED—CIRCULATING MANAGER FOR ... a popular home magazine well established; ... an interest in the business and good salary. ... 913 SAN FERNANDO BLDG.

FOR SALE—OR EXCHANGE, ADVERTISE... ing dental office; big business; cheap rent; ... good reasons for selling. Address ZZ, box ... 171, TIMES OFFICE.

ELECTRO PLATING PLANT FOR SALE; ... everything new, fully equipped for all ... kinds of work; doing a good business; will ... sell at bargain. 9½ S. MAIN.

FOR SALE—A SNAP. NICE LUNCH ROOM, ... good business, cheap rent, price $300, $50 ... cash, balance on time. 1404 SAN FERNANDO ST.

$300, SWELL CIGAR STAND, WORTH $600, ... fine location, rent $30, a years lease. BIG ... MONT BARBER SHOP, 115 East Fifth st.

FOR SALE—$600 OR $800 AND A GOOD ... horse to grocery and dry goods stock, ... corner location. Call up OWNER, East 2080.

IF YOU WANT YOUR BUSINESS SOLD ... quick, strictly confidential, let me call on ... you. Address KK, box 22, TIMES OFFICE.

FOR SALE—CANDY STORE AND BRANCH ... bakery; worth $500; will sell for $125; must be ... sold; leaving city. Call at 135 E. 7TH ST.

BAKERY ROUTE FOR SALE, FIRST-... class outfit at a bargain, owner going East. ... J. A. BAILEY, 151 West 15th st.

BUY, SELL OR EXCHANGE YOUR GRO... cery or bakery at the RETAIL GROCERS' ... ASS'N., 325½ S. Broadway, Room 207.

ELECTRO PLATING PLANT FOR SALE; ... everything new, fully equipped for all ... kinds of work; doing a good business; will ... sell at bargain. 9½ S. MAIN.

FOR SALE—SPOKANE HOTEL AT SAN ... Pedro, running water every room, clearing ... $250 to $300 month; $1,000 sacrifice. MRS. ... JACKSON, 726 S. Broadway.

FOR SALE—A COSY RESTAURANT AND ... delicacy for sale at low price for cash or ... part on time. Must sell on account of sick... ness. Call 1412 W. PICO ST. 6

FOR SALE—HORSE, BUGGY AND HAR... ness, office furniture and business, $150; ... horse and buggy alone worth more money. ... 'PHONE EAST 525.

FOR SALE—AT A BARGAIN, BAKERY, ... delicatessen, restaurant and soda fountain ... combined; low rent, part cash, balance as ... you make it. 429 CENTRAL AVE.

FOR SALE—AT YOUR OWN PRICE, ONE ... chair barber shop, good location and busi... ness; must sell, going east. 1311½ W. WASH... INGTON.

YOU CAN HAVE 30 PER CENT. A YEAR ... on your money, small amount as well as ... large ones, safe investments. 528 I. W. HELL... MAN BLDG., 411 S. Main.

WANTED—CIRCULATING MANAGER FOR ... a popular home magazine well established; ... an interest in the business and good salary. ... 913 SAN FERNANDO BLDG.

FOR SALE—OR EXCHANGE, ADVERTISE... ing dental office; big business; cheap rent; ... good reasons for selling. Address ZZ, box ... 171, TIMES OFFICE.

ELECTRO PLATING PLANT FOR SALE; ... everything new, fully equipped for all ... kinds of work; doing a good business; will ... sell at bargain. 9½ S. MAIN.

BUSINESS CHANCES— Miscellaneous.

TELEPHONE MAIN 2805, F6211.

LEAHY & SON,

LEADING AGENTS,

ROOMS 214-215, SEVERANCE BLDG.,

SIXTH AND MAIN STS.

BARGAINS.

A BUSINESS PROPOSITION.

For good city property, or ranch and some cash, I will turn over my old-established, centrally located lunch room in the city; seats over 100 people; average business of $175 a day, guaranteed; 3 years' lease on property; cheap rent; price $6500; up-to-date equipments. LEAHY & SON.

Hatters, cleaners and dyers establishment; in best town in Arizona, heart of business district; clearing $150 a month; act quick; price $2500.

A combination money maker in pool room, barber shop and cigar stand, in city; busy locality; only license in this district; rent $30; lease to suit; receipts $600 and up per month; have more than value to show for price asked; only $2750. See my agents, LEAHY & SON.

Pool hall; a crackerjack; located where there is no competition; easily clears $200 a month; 6 fine modern living-rooms overhead; rent only $27.50; 2 years' lease. I have been here two years. Good reasons for selling. Price $1400. See my agents, LEAHY & SON.

$6500 will put you into one of the best modern and up-to-date meat business and ice plants in Southern California; has a fine slaughter-house; also a 4-room cottage; equipment the best, including 8 head of fine horses, 4 wagons and numerous other things. This price includes 10 acres fine land, running water in plenty; business exceeds $2500 a month; proofs more than $400 net.

Grocery at invoice; about $1300; stock fresh; receipts, $20 to $30 a day cash; by soliciting, can double business; best locality; corner store; good horse and wagon; fixtures at one-half of cost price. The only way to buy is when a party wants to sell. See us at once.

Dairy business, finely arranged and well located; 5c fare; lease on 10 acres; partly planted; 6-room house, 2 small houses for help, milk-house, etc.; 2 wagons, plenty of good cows; price $4000; investigate at once.

$275—Wanted, a photographer; have an up-to-date studio; cost of equipment, $1000; my partner, who is a photographer, must leave, I do the outside work and get plenty of business; for one-half interest, $275, or $150 for the whole. See my agents, LEAHY & SON.

Hotel on corner, well furnished; rent very reasonable; sublet concession and reduce rent; rooms filled all the time; large reception hall and sun parlor, 2 good pianos, 16 baths; will sell or exchange for bungalow, clear, for my equity. LEAHY & SON.

A large and well established grocery business, nearby town; average sales for last month over $4000; shipping expenses very light; rent only $27; valuable lease; equipment the best. If you mean business, investigate. Price $6000. See my agents, LEAHY & SON.

Restaurant man, here is one of the oldest established in Pedro, doing a cash business of $45 a day; possession of this for several years, has made lots of money; low rent; lease for years. Willing to sell for $800; worth double.

See RICHARDSON for exchanges.

LEAHY & SON,

Severance Bldg., Sixth and Main sts.

WANTED—

STOCKS OF GOODS.

We are not agents, but buy for ourselves stocks of dry goods, men's furnishings, clothing, shoes, etc., located anywhere in California. No commission. Lowest rates of interest. Deal can be closed quickly. Correspondence confidential. MACINTYRE SALES CO., Times Bldg., Los Angeles. 10

FOR SALE—HOTEL AND RESTAURANT, ... near-by town; 20 rooms; rent $25; only hotel ... in place; 1400 population; monthly income ... $650; average; trade established 14 years; ... newly furnished January last; can clean $1000 ... during tourist season; the best snap in ... the State for the money.

BAKERY, DELICACY AND LUNCH.

Rent $15; 5-room flat—clean and up-to-date; price $675; will take real estate or give terms.

E. T. GEORGE REALTY & BROKERAGE CO., 212 Mercantile Place.

FOR SALE—OR EXCHANGE—400 DOORS, ... 200 windows, 500 boxes of glass, 40,000 ft. ... of lumber, 4 wagons, 2 sets harness, 2 trucks, 2 glue vessels, hand clamps, jacks and benches; a mfg. plant, consisting of building and machinery complete to go to work; ... working machines, a 50-H.P. engine, boiler, including blacksmith shops, all the above equipment with belting, knives, belts and ready for business; established since 1895. If sold at once, will discount 40 per cent. below cost for cash. Call or address 1227 S. MAIN. City.

I HAVE A DELICACY STORE THAT MUST ... be sold at once, as owner wants to go ... East. IF YOU WANT A SNAP, YOU HAD ... BETTER NOT DELAY. Best of reasons, ... good location. Will stand close investigation. ... The more you investigate the more you will ... like the BUSINESS. COME TO-DAY. COME ... TO MY OFFICE AND I WILL SHOW IT TO ... YOU.

MR. SULTZER, with J. MADISON CARTER, ... 224-5 Lissner Bldg. Main 5488, F2961.

PARTIES WITH A FEW HUNDRED DOL... lars please call immediately to investigate ... an absolutely profitable proposition; safe ... and conservative; will net from 15 to 30 per ... cent.; this will go quick; amounts of $100 and ... $200 taken; will involve no jumping. FRANK A. ... RULE, 501 I. W. Hellman Bldg., F. E. ... FORRESTER & SONS, Inc., 342 Douglas ... Bldg., City.

BOARD OF TRADE, CLEAN UP SALE.

Any one in the market for grocery or restaurant fixtures and stock including cash registers, scales, counters, chairs, tables, counters and anything pertaining to the above businesses will find a bargain at 427 S. MAIN ST., where the Board of Trade is making a general clean up of accumulated stock and fixtures for the benefit of creditors.

$1750. FOR SALE, GROCERY AND MEAT ... market, bargain; $2000 in stock ... and fixtures, for $1750, close in, rent $75 per ... month, daily sales average $75; will invoice ... if desired; personal obligations not connected ... with business makes it necessary to make a ... quick sale. If you have the cash and mean ... business look into this. Address K, box ... 22, TIMES OFFICE.

HYPNOTISM—

IS AN ART.

YOU CAN LEARN IT.

COMPLETE COURSE $5.

10 PROF. H. GRANT, 700 W. FIRST ST.

WANT RIGHT MAN, WITH FROM $3000 TO ... $5000, TO TAKE UP MANUFACTURING ... PROPOSITION. WE HAVE THE PLANT, ... THE COMMODITY AND A GUARAN... TEED MARKET. THIS IS WORTH LOOK... ING INTO. E. L. HOPPER & SON, 402 ... LAUGHLIN BLDG., 315 S. BROADWAY.

JUST THINK, PRICE $18.

Seat 40 people; 8 tables, chairs, cigars, ... showcase, counter, sideboard, 2 ice boxes, ... silverware, fine coffee urn, 8-foot special ... kitchen table, tables, dishes, gas ... range, cooking utensils, awning, cheap rent, ... long lease. SEE OWNER, 702 S. Spring st., ... 209.

AI MANUFACTURING PLANT WITH ... wholesale business in connection, desires the ... services of a first-class business man able to ... invest at least $1000. This is a ground floor ... proposition. Kindly give references in first ... letter. O. A. NELSON, 503-4 Northern Bank ... and Trust Bldg., Seattle, Wash.

FOR SALE — THE FIRST-CLASS DRUG ... stores, fine location, outside of the city; ... one invoicing $1300, the other about $7200. ... Both stores will be sold at discount, for ... the benefit of creditors. If interested, ... inquire BOARD OF TRADE, Equitable Savings ... Bank Bldg.

ARE YOU WILLING TO ACCEPT CASH... ier's position at $18a monthly? Lady or gen... tleman with reference and $1000 cash to invest ... in stock of the corporation considered. If you ... mean business, call here, get card of introduction to the party; exceptionally rare. See ... PHOENIX, 202 Grant Bldg.

BONA FIDE BUSINESS; EXCLUSIVE ... sale; no competition, well located, this city; ... sales $1200 to $1600 monthly; price, including ... 5-year lease, and privilege, $4000; the most ... rigid inspection solicited; principals only; no ... agents. Address M, box 126, TIMES OFFICE.

FOR SALE—THE BEST AND SUREST BUS... iness opportunity offered in Southern Cali... fornia is a poultry ranch in Inglewood Poul... try Colony. This is no experiment; it is an ... accomplished fact. Address INGLEWOOD ... WATER CO., 340 Wilcox Bldg.

$2196—FIRST-CLASS GROCERY, FEED AND ... fuel, growing district, south, sales $50 to ... $60 day, 4 furnished rooms included, is cer... tainly a bargain worth investigating. ... J. T. WHITEKER & CO., ... 601 Delta Bldg., 426 S. Spring.

INDUSTRIAL SECURITY GUARANTEED, 8 ... per cent., available for short time. WEST... ERN DEVELOPMENT CO., 823 San Fer... nando Bldg.

I WANT AN HONEST MAN AS PARTNER ... in light, genteel business; too much for one ... to do; light work, easily learn; $250 required. ... 244½ S. BROADWAY, room 12.

BUSINESS CHANCES— Miscellaneous.

HAVE $500 TO $3000 TO INVEST IN GOOD ... business; what have you? No agents. Ad... dress K, box 14, TIMES OFFICE.

CAPITAL SECURED QUICKLY FOR ... theatrical enterprises. Address N, box 41, ... TIMES OFFICE.

$450 BUYS FINE LUNCH ROOM, GOOD LO... cation, making big money. A sacrifice. 209 ... S. MAIN.

FIRST CLASS BEACH RESTAURANT FOR ... sale cheap. Address F. O. BOX 101, RE... DONDO BEACH, CAL.

WANTED—GROCERY OR CIGARS FOR ... good lot, southwest. HUNT, 450 S. Spring, ... Michigan Market.

FOR SALE—CIGAR STAND IN GOOD LO... cation; must be sold at once. Call at 120 ... W. FIFTH ST.

WANT GROCERY; HAVE $1800 EQUITY IN ... $7500 house and lot and will put in $5000 ... cash. F. PRICE, 330 Douglas.

FOR SALE — THE PALACE LUNCHROOM ... on the Pike, opposite the Majestic Dance ... Hall, at Long Beach. 12

SMALL STORE, FIXTURES, STOCK, ... canned goods, fruit, candies, soft drinks. ... 724 S. MAIN. Price $35.

Pool hall; a crackerjack; located where there ... is no competition; easily clears $200 a month; ... 6 fine modern living-rooms overhead; rent only ... $27.50; 2 years' lease. I have been here two ... years. Good reasons for selling. Price $1400. ... See my agents, LEAHY & SON.

$850 BUYS GOOD PAYING CIGAR STAND; ... snap if sold this week; rent $10 paid. 530 E. ... 5TH ST.

WANTED—A MILK ROUTE, WHOLESALE ... or retail. Call up SOUTH 2265.

WATCH CLEANING, 50c; MAIN SPRINGS, ... 50c; all work guaranteed. 640 S. MAIN. 9

FOR SALE—3 CHAIR BARBER SHOP, GOOD ... business. Address 694 S. ALVARADO.

FOR SALE—CIGAR STAND AND GROCERY ... specialties. 410 S. SPRING.

SWAPS— All Sorts, Big and Little.

FOR EXCHANGE—

75 acres in San Gabriel Valley; price $1300; ... mortgage $500; will exchange equity for pool... room or cigar stand.

See CAL GRAYSON, with

C. B. GUTHRIE & CO.,

M. 2907. 211 Mercantile Place. 5

FOR EXCHANGE—$300 EQUITY, CLOSE IN ... Santa Monica lots; also $250 lot in Riverside ... and some good mining stocks, 10c per share; ... trade any part or all for cigar stand, res... taurant or furniture of 5 or 6-room house. ... Submit your offers. A2303.

FOR EXCHANGE—DRY GOODS STORE, ... corner location, cheap rent, $25 per month. ... Owner going on ranch. Will trade for vacant ... lot and some cash.

MR. SULTZER, with J. MADISON CARTER, ... 224-5 Lissner Bldg. Main 5488, F2961.

FOR EXCHANGE—THIS MORNING, WHAT ... have you in jewelry, eastern property, stocks, ... ranch or what, for $2250 equity in swell, new, ... modern, 7-room residence in West Adams dis... trict; quick trade; owners or agents. Call 438 ... BRYSON BLDG. Main 8687. 5

FOR EXCHANGE—OR SALE, 16-H.P., 2-... seated touring car, in fine running condition; ... price $800; will trade for city lots; will pay ... difference in cash. Call 1133 W. 20TH ST., be... fore 10 a.m., or after 5:30 p.m.

FOR EXCHANGE—5-ROOM COTTAGE FOR ... clear lot, value $300; want bicycle for stock; ... several mounted deer, elk, moose heads for ... exchange for clear vacant or what? Address ... N, box 34, TIMES OFFICE.

FOR EXCHANGE — BAKERY ROUTE, ... horse, wagon and harness; with first-class ... trade, and handling best goods in city; will ... exchange for fresh cows or what have you? ... Address K, box 22, TIMES OFFICE.

FOR EXCHANGE—GOOD MINING STOCK ... to trade for equities or auto. Call or ad... dress R. P. M'GHAN, 1253 S. Hope st., Los ... Angeles. 14

MONEY TO LOAN— In Sums to Suit.

TO LOAN — MONEY; $2000; I HAVE JUST ... an even $2000 to lend on first mortgage, Los ... Angeles city real estate. Must be close 10 ... per cent. loan. southwest. Private money. ... Phone A2720, WATSON, 322 L. A. Trust Bldg.

$240,000 TO LOAN ON REAL ESTATE. ... Quick loans. Any sum desired. No red tape. ... Lowest rates of interest. ... Prompt appraisement. We draw all papers. ... Phone A2720, WATSON, 322 L. A. Trust Bldg.

MONEY LOANED ON DIAMONDS, JEW... elry, pianos, mortgages, etc.; we loan our ... own money at lowest rates; strictly confiden... tial. BINGHAM & KNOWLES, 166 S. Broad... way.

MONEY TO LOAN— ... $200 to $50,000 to loan on real estate and ... other good securities at current rates. Estab... lished 1888. LEE A. M'CONNELL & CO., 211-... 212 Douglas Bldg.

$60,000 TO LOAN ON REAL ESTATE, IN ... sums to suit, at 7 per cent.; no red tape; ... quick action. See me today. Mortgages ... bought. DOLPH T. MITCHELL, 420 Citizens' ... National Bank Bldg., Third and Main.

MONEY LOANED SALARIED PEOPLE AND ... others without security; easiest payments; ... offices in 43 principal cities; save yourself ... money by getting my terms first. D. H. TOL... MAN, 430 Mason Bldg., Broadway and 6th.

WE HAVE MONEY TO LOAN IN SUMS OF ... $500, $700, $800, $900, $1000, to loan on improved ... city property, 2 or 3 years, 7 per cent.; 40 ... per cent. of reasonable value. INGRAM & ... BRIGGS, 301 Union Trust Bldg.

MONEY TO LOAN—$2500 AND $2500, ON CITY ... improved, 5 per cent.; also several smaller ... sums at current rates. AYRES, with ROBERT ... MARSH & CO., 140 W. Fifth st., Security ... Bldg.

MONEY LOANED ON DIAMONDS, JEW... elry. Liberal loans, lowest rates, every ... courtesy extended to out patrons. H. W. ... BRYON CO., 260 Lissner Bldg., 524 S. Spring.

MONEY LOANED ON DIAMONDS, WATCH... es, jewelry. We loan you more money, less ... interest, hold your goods longer than any one. ... Tickets issued. LEE BROS., 308 S. Main st.

MONEY LOANED SALARIED PEOPLE ... without security; notes bought; loans on ... stocks, bonds and warrants. TRADERS' EX... CHANGE, 223 Bryson Bldg. Phone Main 4974.

TO LOAN—I HAVE $2,000 WHICH I WILL ... lend in sums to suit on the furniture of ho... tels and rooming-houses. Phone A2720. ... WATSON'S, 322 L. A. Trust Bldg.

MONEY LOANED ON DIAMONDS, SALAR... ies and pianos; strictly confidential; fair and ... polite treatment if we do business or not. R. ... K. MUSSER, 418 O. T. Johnson Bldg.

TO LOAN—$50,000, DIAMONDS, WATCHES, ... jewelry, 4 and 5 per cent.; why pay more? ... Confidential. SCHEPPS, licensed collateral ... bank, 444 S. Broadway, Suite 25.

DO YOU NEED MONEY? NO DELAY. ... We have several thousand dollars to loan in ... small amounts, on good real estate. N. N. ... NEHER, 601 Ch. Nat. Bank Bldg.

MONEY TO LOAN — ON REAL ESTATE. ... Large amounts at 6 per cent. A. SUM... NER & CO., 214 L. A. Trust Bldg., corner 3d ... and Spring sts., Main 662, A6622.

MONEY LOANED ON DIAMONDS, JEWEL... ry, pianos, furniture, life insurance policies, ... lowest rates; mortgages bought. T. A. BROD... RICK, 318 Bdwy., cor. of Com. Bldg. A1986.

TO LOAN—ONE-HALF RATE MONEY ON ... diamonds, jewelry, furniture, etc., im... mediately on application. UNION LOAN CO., ... 114 S. Spring. 'Phone A2829.

TO LOAN—$15,000 TO $30,000 AT 7 PER CENT. ... ON HIGH-CLASS IMPROVED LOS AN... GELES REAL ESTATE. WM. R. STAATS ... CO., 251 S. MAIN ST.

MONEY IN ANY SUMS TO LEND ON REAL ... estate and good securities. ... THE ACKERLY COMPANY, ... 528 S. Broadway.

TO LOAN—$20,000. WILL DIVIDE. NO ... agents. A2303, Main 2541. CLARK TRUS... TEE, 900 Trust Bldg.

PRIVATE PARTY WILL LOAN MONEY ON ... good automobile. Address P. O. BOX 1119, ... or Home A8158.

MONEY LOANED SALARIED PEOPLE; ... lowest rates; confidential; investigate. WEST ... COAST EXCHANGE, 419 Henne Bldg. 10

PRIVATE MONEY TO LOAN ON IMPROV... ed property; no delay. ... CHAS. L. HUBBARD CO., 734 Security Bldg.

TO LOAN—$15,000 ON IMPROVED CITY, ... $2500 to $5000.

EARNEST, $30 H. W. Hellman Bldg. A5225. 9

PRIVATE MONEY, LOCKHART & SON, ... 7 and 8 per cent. 308 W. First st. ... on real estate. Both phones 1473. 6

LOANS TO SALARIED PEOPLE. ... SOUTHERN CREDIT COMPANY, ... 611 O. T. Johnson Bldg.

READY MONEY ON REAL ESTATE— ... 7 AND 8 PER CENT. ELVIN J. CURRY, ... 612-13 FAY BLDG, A7925, M.2252.

TO LOAN—$250 TO $50,000, LOWEST RATES. ... GEORGE TAYLOR, 317 Byrne Bldg., 3rd and Bdwy.

H. W. POINDEXTER, 409 WILCOX BLDG., ... loans money on real estate, large or small ... amounts. Building loans a specialty.

ESTATE MONEY TO LOAN ON FIRST ... mort

Classified Liners.

LIVE STOCK FOR SALE—
Horses, Cattle, Mules, Etc.

FOR SALE—
AUCTION SALE.

AT OUR NEXT REGULAR WEEKLY AUCTION WEDNESDAY, MAY 6, 1908, WE SELL 40 HEAD OF HORSES AND MULES, CONSISTING IN PART AS FOLLOWS:
SALE RAIN OR SHINE.
ONE PAIR FIVE-YEAR-OLD SORREL MARES, WEIGHT FOR THE PAIR 2600 LBS.
ONE BAY HORSE, 9 YEARS OLD, WEIGHT 1250 LBS.
ONE GRAY AGED HORSE, WEIGHT 1200 LBS.
ONE 7-YEAR-OLD SORREL MARE, EXTRA GOOD DRIVER.
ONE PAIR FIVE-YEAR-OLD BAY HORSES, THE PAIR 2600 LBS.
ONE FIVE-YEAR-OLD BAY TROTTER, SAID TO BE THE GET OF THAT GREAT SIRE, CONTEMPT.
FOUR PAIRS OF MULES RANGING IN WEIGHT 950 TO 1250 LBS.
THREE SAND WAGONS, FOUR SETS OF DOUBLE WORK HARNESS AS GOOD AS NEW, ONE BABCOCK BUGGY, ONE SURREY, ONE BAILEY BUGGY AND THREE SETS OF SINGLE HARNESS.
THIS IS ONLY A PART OF WHAT WE WILL HAVE FOR SALE, PROVIDING THOSE WHO HAVE CONSIGNED TO US DO NOT DISAPPOINT US. WE REPRESENT AND SELL EVERYTHING JUST AS IT IS. IF A HORSE OR MULE IS UNSOUND AND WE CAN NOT CONSCIENTIOUSLY RECOMMEND HIM, WE WILL TELL YOU. YOU CAN BUY FROM A REPUTABLE FIRM AT AUCTION WITH AS MUCH SAFETY AS AT PRIVATE SALE.
SALE COMMENCES 10 A.M.
W. N. SNOWDEN HORSE AND MULE MARKET, 261-267 ALISO ST., L. A., CAL.
SALE RAIN OR SHINE. 5

FOR SALE—
HORSES—HORSES—HORSES.
BIG AUCTION SALE.
Tuesday, May 5, at 10 o'clock at the city sale yards, 747 Lyon street, between Aliso and Macy street; 50 head of well broken horses and mares, suitable for all purposes, 2 piano box buggies, 1 canopy top surrey, almost new.
This stock is guaranteed as represented in every particular and will positively be sold to the highest bidder, also will hold our regular weekly auction sale of horses, buggies, wagons and horses of every description here Thursday, May 7, at 10 o'clock at the Ascot stables, 205 S. Los Angeles st. All stock guaranteed as represented or money refunded. E. WATKINS, Auctioneer.

FOR SALE—AUCTION SALE—75 HORSES, 40 HEAD OF GOOD YOUNG MARES AND GELDINGS, UNBROKE; 25 HEAD OF WELL BROKEN DRAUGHT HORSES, WEIGHING FROM 1250 TO 1800 LBS. AMONG THESE ARE SOME MARES HEAVY WITH FOAL. EVERY HORSE WILL BE GUARANTEED AS REPRESENTED OR NO SALE. IF YOU ARE LOOKING FOR A HORSE BE SURE AND ATTEND THIS SALE. AS THESE HORSES MUST AND WILL BE SOLD. SALE TAKES PLACE ON FRIDAY, MAY 8, AT 10 O'CLOCK, AT W. A. SAUNDERS' STOCK YARDS, 945 ALISO ST., OPPOSITE MAIER'S BREWERY. HORSES CAN BE SEEN AT YARDS ON WEDNESDAY, MAY 6. ED STUART. 5

FOR SALE—JUST IN FROM THE NORTH with 25 head of horses, some good, low, blocky ranch mares and geldings, weight from 900 to 1250 lbs., one team of small driving mares, several good express or laundry horses, one mule, weight 1150 lbs.; we have most any kind of a horse you are looking for and our prices are right. Call at 1159½ SAN PEDRO ST.

FOR SALE—10 HEAD ALL-PURPOSE horses and mares, 4 to 10 years, 1000 to 1300 lbs.; all good workers; 3 team bay mares, sound, 1250 lbs.; 3 horses, 2200 lbs., new and sound; several good delivery horses; the price is right and the stock the best. 719 S. HILL.

FOR SALE — ONE GOOD TEAM, 2400, sound, work double and single; good pullers; 6 head all-purpose horses; one ranch wagon; one road wagon; 4 sets harness; one 6-year-old saddle horse. 202 E. 8TH. 5

FOR SALE—ONE OF THE NICEST RIDING or driving horses in city; new buggy and harness; one nice Shetland pony, new buggy and harness; one 2000 lb. bay team; no plug hunters. 715 ALVARADO. 5

FOR SALE — 5 HEAD AI DAIRY COWS, some fresh, some fresh soon. Call any time after 9 a.m. 1545 WEST 36TH PLACE, corner Denker and 36th Place, formerly 39th and Denker. 11

FOR SALE — 1 FAWN JERSEY COW, fresh, giving a large flow of very rich milk; kind and gentle for lady to handle; if you are looking for a good cow, call at 1045 DEWEY AVE. W. Ninth-st. car. 6

FOR SALE—GOOD ALL-AROUND 1100-LB. ranch mare, broke single or double, at a bargain, account of owner's absence. Call at 927 GLADYS AVE. Call Sunday or Monday.

FOR SALE — YOUNG, LIVELY SADDLE mare, saddle, bridle, etc., $30. LAWRENCE SUTHERLAND, box 221, R. F. D., No. 4, Corner Sunnyside ave. and Hoover st., Sunnyside. 5

FOR SALE—BLACK HORSE, 6 YEARS old, weighs 1100 lbs., sound and gentle; good driver or worker; will sell cheap. Stable on premises, 752 SOUTH BROADWAY. 5

FOR SALE—OR RENT, SMALL HERD thoroughbred Holsteins, also herd Jerseys; family cows, bulls; hogs; liberal terms to reliable parties. WILDER, 4 Washington Bldg. 5

FOR SALE—2 GOOD SADDLE HORSES, 1 good 1150-lb. horse, 4 years old, also 2 good thoroughbred running horses, cheap. WM. SHIPLEY, 4611 CENTRAL AVE. 5

FOR SALE—$45; BAY HORSE, NICE DRIVER; true to work in any place; safe for lady; weight 1300 lbs.; good, free driver; he is cheap; come and try him. Rear 752 S. OLIVE. 6

FOR SALE—4 MULES, GOOD WORKERS; weight about 1200 lbs.; 5 to 7 years old; also one horse, 8 years old, weight about 1150. 547 NEW HIGH ST. 6

FOR SALE—BEAUTIFUL FRESH JERSEY cow and calf, cheap if taken at once. 944 EL MOLINO ST. Take W. Ninth-st. car. 6

FOR SALE—OR EXCHANGE—GOOD 5 YEAR old, 1050 lbs. horse for good horse lady can drive. Call SOUTH 94. 6

FOR SALE—A BARGAIN, PAIR OF 800-LB. driving horses, buggy and harness. DR. J. F. SPENCER, Gardena. 10

LIVE STOCK FOR SALE—
Poultry, Birds, Dogs, Etc.

FOR SALE—MY ENTIRE FLOCK OF PRIZE White Rocks, including all my first and special winners, in the two shows this season won every first, cup, specials, and thirty-four ribbons. Going north for summer and must sell before Friday. Will sell at reasonable offer. ARTHUR E. LITTLE, White Rock Specialist, Monrovia. 6

FOR SALE—BLUE ANDALUSIANS; MUST have more room for young stock, so will sell good layers for $1 and $1.50 each. Also eggs from fine pens of R. I. Reds and Spangled Hamburgs, at $1 per 15. Notice new address, 2267 HALLDALE AVE., West 861, Mrs. Griffith. 5

FOR SALE — THOROUGHBRED BLACK Langshans, Black Minorcas, Barred Rocks and White Leghorns, 25 cents a setting; good layers. Fine stock. Fine Brown Leghorn rooster, $1.25. Phone SOUTH 699. 2917 Trinity st. 6

FOR SALE—ENGLISH BULL PUPS, SIX weeks old; sire Moston Bar None, the dog that swept everything before him in show that held in San Francisco. Phone South 1399. 327 S. 29TH. 6

FOR SALE—TWO FINE BOSTON TERRIER dogs; from Squantum Kennels, Boston; 1 and 1½ years; cheap; must be sold. Address or inquire 1139 S. ORANGE GROVE AVE., cor. Livingston Place, Pasadena, Cal. 6

FOR SALE—ANOTHER BUNCH OF THOSE 4 weeks old White Leghorn cockerels that will soon make broilers, probably last we will have, $15 hundred. KLONINGER BROS. CO., 839 S. Main.

FOR SALE—THOROUGHBRED EGGS FOR setting at one-half former price. RED FEATHER POULTRY FARM, Huntington Park. Phone 1 PASO. 6

FOR SALE — PIGEONS, 25 PAIR MATED Homer pigeons, cheap if sold at once. H. F. HARRISON, San Fernando road near Tropico ave., Tropico. 5

FOR SALE—10 PURE BUFF ORPINGTON hens, young and laying, only $7.50. Apply 1240 E. 58TH ST. South 1625. 6

FOR SALE — REASONABLE, FRENCH poodle puppies; Scotch collie puppies. 1278 SUNSET BOULEVARD. 5

FOR SALE—A FLOCK OF ABOUT 150 pigeons, beauties, $15 takes them. Call 103 E. AVE. 26. 7

FOR SALE—BOSTON TERRIER, OLIVEwood Kennels, registered. A. R. C. 81311, 239 E. 36TH.

FOR SALE—BRONZE TURKEY EGGS, 10 TO 25 each, according to breeding. C. E. BUNKER, San Jacinto, Cal.

FOR SALE—TODAY, CHICKS, be AND 15c; all varieties, come now while the price is low. PIONEER CO., 711 S. Main. 6

FOR SALE—CHEAP, 4 BEAUTIFULLY marked Boston Terriers. Call at 554 E. 16TH ST.

FOR SALE—BULL PUPPIES, 128 WEST 22nd st. PHONE SOUTH 619. 5

LIVE STOCK WANTED—
Of Various Kinds.

WANTED—HEIFERS AND DRY COWS TO pasture. H. M. LORD, 'phone East 1906, Pasadena Short Line, near city limits. 10

WANTED—LADY'S DRIVING HORSE FOR its board; light work. BOX 391, Monrovia. 6

SHIPPING.

REDUCED RATES ON HOUSEHOLD GOODS to all points, East and West.
JUDSON FREIGHT FORWARDING CO.,
200 Central Bldg., Fifth and Main.
'Phones C1128, Main 718.

LOST, FOUND, STRAYED—
And Stolen.

LOST—LADY'S HANDBAG, BROWN, IMItation alligator leather, containing purse with $9 and ticket to Littlefalls, N. Y., via Santa Fe. Trunk check and manicure case, note book and cards; lost on San Gabriel express car, which left Los Angeles Friday morning at 8:15. Finder will be rewarded. Return to ALFRED DOLGE, at Dolgeville, Cal. Sunset phone East 9. 6

LOST—LADY'S SMALL GOLD WATCH, open faced, with 1 small cupids engraved on back; attached to watch; has small gold pin set with small diamonds. Lost either at Arcadia Race Track or on street car between track and Fifth and Broadway, or Seventh and Alvarado sts. Liberal reward if returned to CHAS. O. CANFIELD, 527 S. Broadway.

LOST, STRAYED OR STOLEN—
One Llewellyn setter dog, white. Last seen following a buggy out of Chino on Thursday, April 30th, about 4 o'clock in the afternoon. Finder please communicate with R. O. SPRAGUE, Chino, Cal., and receive reward. Any information leading to the recovery of this dog will be liberally rewarded. 5

LOST—LARGE GREEN AUTO TOP, TWO front bows broken, taken from property of E. J. Baldwin, White Oak ave., Arcadia, where left by owner after collision April 26th. Liberal reward offered. 536 CITIZENS' BANK BLDG. 11

LOST—SATURDAY NIGHT, SMALL PACKage, containing two sets of collars and cuffs, 1 pair scissors and three thimbles. Reward. MISS E. S. HAMILTON, Los Angeles, R. F. D., No. 1. 5

LOST—A MINK BOA, BETWEEN 11TH AND Valencia, and Fourth and Spring, on W. 11th-st. car, or on 4th st., between Spring and Main, or vicinity. Reward paid if returned to 1512 W. 12TH. Phone West 4255. 5

LOST—PEARL SHIRT STUD ON HOLLYwood car, between Hollywood and Sherman, Saturday evening, between 5 and 6. Reward. Call HOLLYWOOD SUNSET 2261. 5

STRAYED OR STOLEN—DARK BAY OR brown mare, shoe boil on right foreleg; eyes different; return to 1634 N. VERMONT AVE., city. Reward. 5

LOST—MONDAY BEFORE NOON, PAIR OF gold eyeglasses, with hair pin attachment. Return to MRS. W. H. SPIONER, 273 S. Union ave. Reward. 6

LOST—LADY'S GOLD WATCH AND BLACK fob, on Central ave. or E. Seventh st. car. A. H. B. engraved on back. Reward. 2307 SACRAMENTO ST. 6

FOUND—BLACK OVERCOAT ON S. FAIR Oaks, Sunday, April 19, between Alhambra and Dolgeville. 1901 DIAMOND AVE., S. Pasadena. 5

LOST — BRINDLE BULL TERRIER, answering to name Mars; license No. 898. Telephone Home 62351. H. M. NEWTON, 2400 Lorain Drive. Reward. 5

LOST—LADY'S BLACK SHORT-SLEEVE coat on Broadway, Monday afternoon. Return 2810 HYENS ST. Phone Main 6954. Reward. 6

FOUND—JERSEY COW WITH CHAIN AND halter, 5918 DENVER AVE. Owner can have same by paying for feed and this ad. 5

LOST—LEATHER POCKET AND NOTEbook, lost in Nadeau Hotel toilet. Return to HI ALDEN at office and receive reward. 6

LOST—1 REAR LAMP FOR AUTO, SUNDAY morning, between Seventh and 25th st. Call 21912. 728 WHITTIER ST. 5

LOST—MAP OF HANSEN HEIGHTS TRACT. Return to 503 CHAMBER OF COMMERCE BLDG. Reward. 5

LOST—A LARGE BLACK AND WHITE dog; reward. ECONOMY CARRIAGE CO., 1443 S. Main. 5

FOUND—A LARGE ST. BERNARD DOG with large collar on. Call at 1811 S. BONNIE BRAE, in rear. 5

STRAYED—LARGE BAY HORSE, WITH A blanket on. Reward. Phone TEMPLE 260 or 12046. 6

LOST—AUTO LAMP ON SAN FERNANDO Road. Ring up BURKE BROS., 455 South Spring.

LOST—MONDAY, LADY'S JACKET, GRAY, with blue collar. Please notify 21040. 5

MINING—

WE HAVE 6 CLAIMS WITH 110 FT. OF work done. Assays taken run from $16.75 at 20 feet, to $66.84 at 30 ft. Entire shaft shows values running better than 50 per cent. lead with good silver value.
We stopped work May 1 on account of no funds. Will sell controlling interest to party willing to push development on the basis of what the claims are actually worth.
This is certainly worth investigating. Property located in Inyo county, near Nevada line. For full information call at 211 Mercantile Place, and ask for MR. GUTHRIE. 10

STOCKHOLDERS IN THE NEW ERA GOLD Mining Co. of Searchlight, Nevada, would do well to register their names and state amount of stock they own, at 119 WEST 4TH ST. Los Angeles, Cal. 5

CLAWSON & GILLINGHAM, MINING ENgineers, examinations, reports and ASSAYING. Late of Copper Queen Con. M. Co. Both phones. 815-817 L. A. CHAMBERLAIN BLDG.

IRVING & CO., GOLD REFINERS AND ASsayers; cash or bullion. 128 N. MAIN ST.

GOOD MINING CLAIMS IN EXCHANGE for automobile. BOX 693, Goldfield, Nev.

ACCURATE ASSAYS AND ANALYSES. MARK WALKER, 211 W. First.

ASSAYING—

J. A. COMER REFINING CO., GENERAL assaying. Commercial runs and treatment of intricate ores a specialty. Office at 207-208 LISSNER BLDG., 124 S. Spring st.

WADE & WADE, ASSAYERS, CHEMISTS, 218 E. FIRST ST. Established 1887. RICH ORES REDUCED.

PRACTICAL ASSAYING, CYANIDE PROcess, etc., taught every day and three evenings. 121½ S. BROADWAY, room 4.

IRVING & CO., GOLD REFINERS AND ASsayers; cash for bullion. 128 N. MAIN ST.

ASSAYS, 25c EACH. WESTERN ASSAY WORKS, 701 Ch. Nat. Bank Bldg.

DETECTIVE AGENCIES—
And Detectives.

BLAIR'S DETECTIVES—
Effective, systematic, secret service. Absolutely reliable; best organized force west of Chicago. We will undertake to follow to a successful conclusion mining, civil, criminal and commercial detective work intrusted to our care. Correspondents in all the principal cities of the world. Open day and night. 221 W. THIRD ST. Home A6901, Main 9165.

1878— THOS. F. BOTELLO, —1908
DETECTIVE AGENCY.
30 years' experience as a secret detective officer. All legitimate detective work promptly done. Reliable operatives furnished on short notice. Criminal and civil work a specialty. 418 HELL-LARD BLK. 'Phones, day, A1763; night, A8521.

ELMS DETECTIVE AGENCY WILL UNdertake all proper detective business intrusted to it by corporations, individuals or attorneys. Special attention given to the examination of mines and mining stocks. Correspondents in all principal cities of the United States and Europe. Office WILSON BLDG., First and Spring sts., Los Angeles, Cal. (Cable address, ELMS, Western Union code.) Established 1887.

CRONIN'S DETECTIVE AGENCY, JOHN D. Cronin, ex-U. S. Secret Service Agent, principal. Prompt, accurate and reliable service. Suite 401, IRVINE BLDG. Home 'Phone, day, A6615; night, A2863.

SECRET SERVICE—RELIABLE, ACCURate. 20 years' government service; highest reference; all classes legitimate detective work. Phone EAST 2311. P.O. box 608, Station C, Los Angeles, Cal.

PACIFIC DETECTIVE BUREAU, SUITE 200, Thorpe Bldg. Prompt, experienced, accurate service. Mining, criminal, commercial. Day phone A6261. Night WEST 207, F4111.

MUSICAL INSTRUMENTS—
For Sale, Exchange or Wanted.

FOR SALE—BEAUTIFUL UPRIGHT PIANO, used only a few months; well-known make; genuine ivory keys; colonial case; 3 pedals, including patent practice pedal; 2 strings to each tone; continuous dust-proof hinges; full-length music rack; all metal, nickel-plated, and bass strings copper-wound; rich velvet scarf, and stool. Will sacrifice this magnificent piano for only $195, and can arrange for $5 monthly payments. 628 S. HILL.

FOR SALE—MAGNIFICENT $800 INNER player piano, used less than 6 months; high-grade, standard make, of the latest style; scarf, stool and $25 worth of music. Will sacrifice this magnificent instrument. THE RAJAH APT., 811 S. Union.

O. K. PIANO STORE—PIANOS AND SEWing machines for rent. Edison phonographs and records for sale. 319 S. SPRING, Los Angeles, Cal.

FOR SALE—NEW PIANO, NEVER BEEN used; taken in trade; you can buy it cheap for cash. 533 SAN FERNANDO BLDG. Phone P1175.

TO LET—UPRIGHT PIANO, NEW CONDItion; mahogany case; $3 monthly. 1529 WEST 16TH ST. Home 54187.

FOR SALE—BEAUTIFUL MAHOGANY $400 new piano; will sacrifice for quick sale for $150. 1708 E. FIGUEROA ST.

MASSAGE.
And Other Baths.

BATH AND MASSAGE, $1; GENTLEMAN and lady attendant, 425 W. EIGHTH.

PATENTS—
And Patent Agents.

INVENTORS, PATENTING SIMPLE, MONey-saving improvements through my office will be put in touch with capital; able assistants in Washington to aid at Patent office. Business solicited from inventors having difficult or rejected cases, and from parties desirous of obtaining patents with as little delay as possible. Something doing, but never too busy to welcome an inventor. See MERRILL, Patent Attorney, 502 Mason Bldg. Opposite Broadway Department Store. 6

RAYMOND IVES BLAKESLEE, PATENT lawyer, solicitor and expert, Long New York City experience. Patents and copyrights secured, trademarks registered in all countries. Litigation in all courts. Facilities for exploiting selected inventions. 204-207 MASON OPERA HOUSE BLDG., 127 S. Broadway, Los Angeles. Phone A7212.

$500 BUYS PATENT REALLY WORTH $2000, but I am out of money and sick; otherwise it would never be sold. I. YOUNG, on Live Oak, west of Baldwin ave., Sierra Madre.

PATENT AND TRADE MARKS SOLICITING and litigation. TOWNSEND, LYON & HACKLEY, 504 Merchants Trust Bldg., 207 S. Broadway. Home A6191; Main 9129.

G. E. HARPHAM GETS PATENTS, INVENtions financed, patent litigation; 25 years' experience. 617 UNION TRUST BLDG. F4123.

PIONEER PATENT AGENCY, HAZARD & STRAUSE, founded 20 years, 629 Citizens' Bk. Bldg., 3d & Main PATENT BOOK FREE.

C. SEVERANCE OF LONG PATENT AND TRADEMARK PRACTICE at Wash. D. C., 320 H. W. Hellman Bldg. Home A7569.

JAMES R. ROGERS, EX-EXAMINER U. S. Patent Office. Patents, 425 BYRNE BLDG.

TYPEWRITERS—
Of Various Makes.

STANDARD REBUILT TYPEWRITERS OF all makes. Work like new, but one-half the price. Agents "Light Running" YOST and ball-bearing DENEMORE. Bargains in every make. Largest and best rental stock in Los Angeles. Prices lowest. Expert repairing. THE LOS ANGELES TYPEWRITER EXCHANGE, 138 S. Broadway. A6913, Main 7939.

TYPEWRITER EXCHANGE—
Typewriters, all kinds bought, sold, rented, expert repairing. TYPEWRITER EXCHANGE removed from Wilcox Bldg. to 119 S. BROADWAY. Home 6486. Main 1234.

FOR SALE—OR EXCHANGE—
Yost typewriter No. 10, in good condition; cheap for cash, or will trade for office furniture or good equity. Room 6, ORPHEUM BLDG.

FOR SALE—HAMMOND TYPEWRITER IN fair condition, very cheap. SIMS, 246 S. Grand ave.

PHYSICIANS—
With Offices and Hours.

SPECIALIST FOR MEN SINCE 1874. ALL nervous, skin, blood, renal, private and chronic deseases of both sexes; stricture, urinary troubles and catarrh cured. Consultation free. Rupture cured without knife. 139 W. 3RD ST. Take Angels' Flight car.

DR. A. R. GOMEZ, WOMEN SPECIALIST, has removed to offices, 114 S. SPRING ST., Summer Bldg. Rooms 20, 21, 22. Tel. Main 2117. Office hours 9 to 12, 2 to 5.

WANTED—LADY WOULD LIKE TO TAKE dressmaking home; suits a specialty; very reasonable. 2102 S. GRAND. Home H6701.

DRESSMAKER WILL GO OUT DAYS; BEST references; reasonable. MRS. CUMMINGS, 207 S. Broadway.

NURSES—
With Experience.

MISS NORDBY, SWEDISH MASSAGE; ladies treated at their homes. 24612, SOUTH 1821.

EDUCATIONAL—
Schools, Colleges, Private Tuition

SHORTHAND — PERRIN SYSTEM, TYPEwriting, TOUCH METHOD; PRIVATE OR CLASS LESSONS BY MISS S. B. O'BANNON, EXPERIENCED TEACHER. THE PERRIN SHORTHAND HAS NO SHADING, NO POSITIONS, CONNECTIVE VOWELS, LEGIBLE, RAPID, EASILY LEARNED; TERMS REASONABLE. PHONE P5199. 941 SOUTH FIGUEROA.

PRIVATE TUTOR, NORMAL SCHOOL teacher, takes advanced and lower grade pupils, best references. MRS. M. C. COLVER, Hotel Cumberland. Both 'phones.

PRIVATE TUTOR, COLLEGE TEACHER, takes college preparatory and lower grade pupils; best references. F. BRIGGS, 226 S. Grand ave. 'Phone A3726.

GOVERNMENT LANDS—
And Land Scrip.

GOVERNMENT LANDS IN SOUTHERN California. Inexhaustible supply of water for irrigation. No risk; no pioneering; no assessments. Crops sure and growing; lands well adapted to alfalfa, fruit and garden truck, wheat, nuts, berries, grapes and eucalyptus. Wells developed, pumping plants established, etc. We locate you in the most favorable valley adjoining these claims on the same kind of soil, with abundance of water. SOUTHERN CALIFORNIA GOVERNMENT LAND AGENCY, 215 Copp Building, 218 South Broadway.

HERE IS THE CHANCE OF YOUR LIFE. FINE LEVEL AGRICULTURAL LAND NEAR L. A. AT $6 CENTS PER ACRE. PLENTY WATER. OSBURN LAND CO., 905 CHAMBER OF COMMERCE.

$1125 PAYS IT ALL. CALL IN AND LET us show you how to get 160 acres fine close-in agriculture or fruit land. Plenty of water. 425 CHAMBER OF COMMERCE.

STORAGE—
All Sorts.

TO LET—SEPARATE IRON ROOMS, $2 per month; trunks, boxes, 25 to 50 cents. Phone for our large vans when you move. COLUMBIA WAREHOUSE CO., 129 S. San Pedro st. Offices 324 or 509-11 S. Main st. Phones Main 1117: Home P2171, or A2154.

TO LET—COLGAN WAREHOUSE CO., 1121 to 1125 S. Los Angeles st.
Modern fireproof building. Lowest rates. Centrally located. Office, 715 S. Spring st. Main 2665. F2665.

THE L. A. VAN, TRUCK AND STORAGE CO.'S office moved to 640 S. Spring st. R. B. DUNSTON, prop. Main 115. Home P7694.

ATTORNEYS—
And Counselors at Law.

NEW PENSION LAW.
ACT APRIL 19, 1908.
Widows of Civil War, married before June 27, 1890, entitled to $12 per month, regardless of income. N. T. KIRK, 201 Temple st. A3366.

LOS ANGELES LAW AND COLLECTION CO. No fee without success. Consultation free. Estates settled; damage suits; marriages (laws, forms, etc.). Attorney and notary. 518 GRANT BLDG., 4th and Broadway.

FREE CONSULTATION, MARRIAGE LAWS specialty; damage cases, estates settled, collections, easy terms. LAWYER & NOTARY, 211 W. First st., rooms 5 and 6. Keep this ad.

CHARLES O. MORGAN, ATTORNEY AND notary, 628 I. W. Hellman Bldg. Home P7687.

DRESSMAKING—
And Dressmakers.

KIMBALL'S COLLEGE OF DRESSMAKING, 1064 W. Eighth st. Bring your materials and make your own gowns; 3 garments for the price of 1. E2381.

ROSENBLEET'S GARMENT CUTTING AND LADIES' TAILORING COLLEGE, 2039 W. SEVENTH. Pioneer establishment; best of its kind in America.

STAR PLAITING AND RUFFLE CO., ACcordion, skirt, kilt and knife plaiting; buttons and buttonholes. 433½ S. BROADWAY.

KEISTER'S LADIES' TAILORING COLlege of Scientific Drafting, Cutting and Garment Making. 927 S. OLIVE ST.

WANTED—DRESSMAKING BY DAY OR will take work home. MISS EVA HAY, 137 N. Olive st.

MACHINERY—
And Mechanical Arts.

ELECTRIC POWER PLANTS AND OTHER machinery; all sizes, dynamos, motors, D. C. and A. C. electric mining, hoists, steam and gas engines and repairs. M. A. FARNSWORTH, 16 and 18 Natoma st., San Francisco.

PIPE—MILES OF WATER PIPE, FROM ¼ inch to 4 inches; guaranteed good as new. Cheap for cash. WEISSBAUM PIPE WORKS, 133 11th st., San Francisco.

HAIRDRESSERS
Chiropodists and Manicures.

THOSE WISHING FIRST-CLASS HAIRdressing, manufacturing of hair, etc., call on MRS. CARPENTER, 424 S. Bdwy. Main 2455.

OIL PROPERTY—

FOR SALE — BEST OIL PROPERTY; IMproved. Address WHITTIER, box No. 5, R.F.D. 2. 12

MUSICAL INSTRUCTION—

PIANO INSTRUCTION BY SUCCESSFUL teacher; best references given. MISS M. W. BADGER, 2118 Estrella ave. Tel. West 241. 4

DENTISTS—
And Dental Parlors.

DR. SCHIFFMAN, DENTIST, FORMERLY St. Paul and Duluth, Minnesota, now in Los Angeles, 107 N. Spring.

DISGRUNTLED.

PIGS NEARLY CAUSED WAR.

Raised Rumpus When Texas Was Republic.

Rooted in Garden Patch of French Diplomat.

Arrival of U. S. Warships Prevented Outbreak.

[SPECIAL CORRESPONDENCE OF THE TIMES.]

AUSTIN (Tex.) May 4.—A lot of razor-back pigs came near being the cause of war between France and Texas in the days when this was a republic. Count Duboise de Saligny, Chevalier of the Legion of Honor, who was the French charge d' affairs at Austin in 1839 and in 1841 and again in 1844 and 1845, severed all diplomatic relations with Texas on account of the row which he had over the depredations of the pigs and he went to New Orleans, where he remained for some time until the good feeling between the two countries had been restored by means of diplomatic correspondence.

The foreign diplomatic corps here, during the time Texas occupied a place among the nations of the world, was composed of representatives from England, the United States, and France. A number of other countries had consular representatives at the different Gulf ports.

Many amusing and stirring incidents occurred in and around Austin in those early days, in some of which these foreign diplomats figured prominently. Hostile Indians roved the country and it was not unusual for bands to come close to the town limits in their raiding expeditions. It was customary, when a representative of a foreign government wished to ride outside the limits, for the secretary of war of Texas to provide an armed escort. One day the French Minister, Jules Caramayel, who was at this post from 1842 to 1844, applied for a guard to accompany him on a pleasure ride into the hills. The government, being short of troops at that particular time, his request was not granted. Caramayel stormed and expressed the hope that the Indians would shoot him so that France would take revenge upon Texas for not affording him adequate protection. He rode out of town alone and had gone only a mile or two into the hills when, sure enough, a band of Indians did swoop down upon him. Caramayel happened to be on a good horse and he rode the animal at breakneck speed back to Austin, with the Indians not far behind and shooting arrows at him at every jump. The French diplomat was in a towering rage over this attack, and the incident was the subject of much correspondence between the two governments.

FRIEND OF TEXAS.

Count Saligny, who preceded and succeeded Caramayel, also had unpleasant experiences while in Austin, but was a true friend of the Texas republic. The first necessary achievement for Texas as a separate republic was to secure from foreign powers recognition of its independence. J. Pinckney Henderson was appointed charge d' affairs to England and France in 1837. Soon after he reached France he began urging that government to give recognition to Texas. The Prime Minister moved cautiously, first sending instructions to the Minister at Washington, D. C., to dispatch an attaché to Texas to report conditions. Count Saligny was selected for the duty. He spent part of the spring and summer of that year in Texas and returned to Paris to submit his observations. Accompanied by Mr. Henderson, he called upon Marshal Soult, then Premier. In the course of the conversation, Soult suddenly asked Henderson:

"What is the population of Texas?"

This was a poser. Texas at that time only had 30,000 white people. In addition there were about 50,000 Mexicans and 14,200 Indians. Mexico, from which Texas had revolted, had 8,000,000 inhabitants. It was customary among nations not to recognize the independence of a revolted province unless it had at least 2,000,000 people. While Mr. Henderson was trying to think up a reply to the question, Count Saligny relieved him from his predicament by remarking:

"Your Excellency, I think 1,000,000 will cover the number."

This settled the matter. A treaty of amity, commerce and navigation, recognizing the independence of Texas, was signed Sept. 25, 1839, and Count Saligny was appointed charge d' affairs. When he reached New Orleans he exchanged French for Texas money at par, although the latter was circulating generally at a discount. He did this and many other things to manifest his friendliness for the new land to which he was accredited. He met with a cordial reception on arriving in Austin.

Count Saligny and his suite roomed and boarded at a hotel kept by James Bullock. He had been there for some time when he asked to be presented with his bill, that he might pay it. The sum was much larger than the Count expected. He refused to pay. Arbitrators were appointed and it was scaled to $313. Bullock repudiated the arbitration, demanded the full amount, and daily denounced Saligny all over town. Bullock by his talk, excited considerable popular prejudice against Saligny. This was heightened by the latter securing the passage by the Texas House of Representatives of a bill granting a French company 3,000,000 acres lying along the eastern frontier from the Red River to the Sabine, on condition that they locate not less than 8000 French colonists thereon.

HOGS ATE TOWELS.

Saligny moved from the hotel to a small frame cottage a few blocks away. He fixed the place up neatly. Bullock kept a drove of razor-back hogs, which were permitted to run at large. Saligny, who had garden truck growing upon his lot, surrounded his plot by a high picket fence. The hogs poked their long snouts through the palings and pried an opening. They were playing havoc with the vegetables when the Count saw them and killed one or more on the spot, it is related. At any rate, Bullock made formal complaint to the Texas government. James S. Mayfield, secretary of State, took cognizance of this and addressed an official letter of inquiry to Count Saligny. The latter's reply is still among the archives here. It reads:

"As to the complaint of Mr. Bullock with reference to his hogs, this is the truth: I have long suffered, and I still suffer every day, in common with many of us, from the many hogs with which this town is infested. Every morning one of my domestics spends two hours in putting up and nailing the palings of the fence which these animals have thrown down for the purpose of eating the corn of my horses and destroying my garden. One hundred and forty pounds of nails have been used for this purpose. One day these hogs entered even to my very chamber and ate my towels and destroyed my papers. On another occasion, a dozen of these very animals precipitated themselves in the midst of my horses for the purpose of eating their corn. The horses, affrighted, upset the stable and trampled underfoot one of my domestics, who was dragged from under their heels with a great deal of difficulty and half dead. It was then that, following the example of my neighbors, I directed the domestics to kill all the hogs that came into my yard, but this order was not particularly applicable to the hogs

Old French Embassy Building at Austin, Texas, as it appears today.

in Austin.

Count Saligny, who did not carry out of Mr. Bullock, which do not carry of the name of their master upon their backs, and which it is impossible to distinguish from other hogs."

Secretary of State Mayfield advised Bullock of Count Saligny's reply. Bullock was incensed more than ever. A few days after this he met Eugene Pluyette, one of Saligny's domestics, upon the street, and assaulted him with a stick. As soon as the domestic reported to Count Saligny, the latter communicated the fact to Secretary of State Mayfield, and demanded the protection that, under the law of nations, was due to a foreign minister and his retinue. In his letter to Secretary of State Mayfield he says:

SPIRITED COMPLAINT.

"I am convinced that the Texas government will act with more readiness to punish the author of this gross and brutal attack, since it has been directed as an insult against the representative of a power which has been the first in Europe to extend to Texas the hand of friendship, and which has not ceased to give the most signal evidence of solicitude and sympathy."

Bullock was arrested and bound over to await the action of the grand jury, which indicted him for aggravated assault. The Texas government officials, however, plainly showed their sympathy for him. The Secretary of the Treasury went on his bond, and Mayfield wrote to Dist.-Atty. Jewett that "Bullock had restrained himself and acted with moderation."

The course of these officials still further offended Saligny. He carried on an extended diplomatic correspondence and said many uncomplimentary things about Bullock, which resulted in the latter assaulting him. An account of this attack is contained in a letter which the Count wrote Secretary of State Mayfield March 24, 1841. It says:

"Yesterday evening, at the moment that I was about to enter the yard of the house of the Chargé d'Affaires of the United States, whom I was about visiting, the tavern-keeper, Bullock, who had been following me for some moments with an air and aspect of menace so manifest that I could not but remark it, advanced briskly toward me and said, with an insolent tone, that he did forbid me coming to his house, in which the office of the United States Chargé d'Affaires is situated. I answered tranquilly that I came, not to his house, but to the house of Col. Flood. 'It is not true,' he answered, 'You are upon my premises, and the first time you come again I will beat you. You are now warned; hereafter I will not restrain myself, but will act.' In speaking thus, he raised his fist towards me in menace and made a motion of a disposition to strike me. I warned him to beware of what he was doing. Then he took me by the collar. Afterwards he seized me with violence by the arm. At length, disconcerted by my coolness, he let me go and I continued my course without paying any attention to the injuries and menaces which he had offered me."

The Texas government refused to take cognizance of this attack upon Count Saligny. The latter informed his government of the situation. He announced that a French fleet of war vessels had been sent to the Texas coast and that war was about to take place as a result of his ill-treatment. He demanded his passports and went to New Orleans. About this time a United States squadron was sent to Texan waters and this move is said to have deterred France from making war on Texas, even if Count Saligny's statement of the intentions of his government was well founded.

PREVENTED LOAN.

It is a matter of historical fact that the indignities placed upon Count Saligny prevented the consummation of a loan of $5,000,000 which Texas was endeavoring to float in France through Gen. James Hamilton, who succeeded Mr. Henderson as Chargé d'Affaires to that country, as well as to England, Belgium and Holland. This loan had nearly been concluded in Paris when M. Human, a relative of Saligny, made the bankers acquainted with the situation and the deal was broken off.

The case against Bullock never came to trial. He continued to let his pigs run at large. The seat of government was removed in 1842 to Washington-on-the-Brazos. New officers were elected in the republic, peace with

PILES QUICKLY CURED AT HOME

Instant Relief, Permanent Cure—Trial Package Mailed Free to All in Plain Wrapper.

Piles is a fearful disease, but easy to cure if you go at it right.

An operation with the knife is dangerous, cruel, humiliating and unnecessary.

There is just one other sure way to be cured—painless, safe and

The Pauper of Park Lane.

By William LeQueux.

(Copyright, 1908, by William LeQueux.)

CHAPTER XII.
A WOMAN'S HONOR IS AT STAKE.

Adams has seen you!" exclaimed slowly. "Therefore the worst, I understand, one of ex- Is that so?"

responded the million- in weak voice. "But by I yet extricate myself." man saw that the oth- of fear. Never had he ever so nervous and ut- The mystery of it all Statham had unwit- edged having been pres- assumed death of John that in itself was a very circumstances.

assistance I can give I to render it," he said, what dire result would

cried the old man, thank- ing his secretary's hand. you would not refuse, Rolfe. I shall owe my life to understand—my life!" And straight into the young on, adding, "And Samuel never forgets to repay a kindness."

for no repayment," he said. been so very good to my myself that I owe you a of gratitude."

your sister. Where is she

Lexington's, in Oxford street." I forgot. I wrote to Cun- myself regarding her, didn't she's comfortable. If not, I'm the largest shareholder

very kind," replied the "But she always says most comfortable, and all the are very kind to her. Of was hard for her at first commenced to earn her own hours, the confinement various rules were irksome to her character, always been she had to freedom and a

plied the old man, rather "I suppose so. But if on well I am quite satis- she have any complaint don't fail to let me know." asked him. The old fellow, ding his eccentricities, was generous master.

a pause, during which the walked to the window, to see if the shabby watcher and then came back to his table.

he commenced, as he seat- with surprising calmness, spoken more openly to you than I have spoken to for many years. First, you in London. Just ring them city and tell them to send me, and say that he must Belgrade tonight. I will see o'clock."

ary took up the transmit- private telephone line to the Statham Bros. in Old Broad a few moments was de- principal's message to the

will be here at 7 o'clock for " he said, as he replaced

down, Rolfe—and listen," commanded, indicating a side of the table.

man obeyed, and the conversation commenced.

promised your help, and secrecy, have you not?" nothing," answered the same time eager to hear page in the old man's his- upon my discretion."

dering whether the gray- follow was aware of the events of the previous even- Lowell Road. His spies had of Maud. They perhaps had that amazing truth of what in that house, now de- empty.

possible that old Statham, possession of his secret, did dare to repose confidence in knew that if he were be- could on his part make an that must prove both ruin- fatal. The crafty old finan- not the person to place him- medy in the hands of any could possibly turn his en- had an ulterior motive, with- But what it was Charles unable to discover.

mouth of that man Adams closed," said the old man, in deliberate voice, "and you able to accomplish it. Do and I can afford to pay he regarded the young man puzzling look.

possible that he suggested Rolfe wondered. Was he that he should lurk in some and take the life of the wayfarer, who had recently to England after a long ab-

a question of payment," said. "It is whether any ef- can be successful." know. I admit, Rolfe, that. I ought to have listened you first told me of his and I ought to have him and purchased his si- thought myself shrewd, and business has been my undo-

little I know, I fear that of the fellow's silence is the question. A week ago been effected, but now all thought of himself to and his only object is re-

upon myself," sighed the face growing a trifle paler what a terrible ven- within the power of that ger. "Ah! I know. He ceases. He has every rea- what has been told him . A man lied—the man Therefore the truth— that would save my honor —can never be told," he a desperate look upon his

have been the victim of a said, a man who, jealous of my endeavored to ruin me by false statement. But his re- quickly. I retaliated with strength, and in a year To recoup himself he burglary, was arrested, and later died in prison—but knowing that what he had me was a foul inven- Adams believed it—and be- among other things, is enemy."

no way of proving the said Rolfe, surprised at this

fellow put forward in story proofs which he Adams naturally believed genuine."

are those proofs now?" Adams's possession. He boarded them for use at of his triumph."

speak for several mo-

these proofs might, I been purchased for a

be purchased now? appearance he is pen-

you think. If what I've heard is true, he is in possession of funds. His shabbiness is only assumed. Have you any knowledge of a certain man named Lyle—a short man slightly deformed."

"Lyle!" gasped his employer. "Do you mean Leonard Lyle? What do you know of him?"

"I saw him in the company of Adams. It is he who supplies the latter with money."

"Lyle!" cried Statham, his eyes glaring in amazement. "Lyle here—in London?"

"He was here a week ago. You know him?"

"Know him—yes!" answered the old millionaire, hoarsely. Are you certain that he has become Adams's friend?"

"I saw them together with my own eyes. They were sitting in the Café Royal, in Regent street. Adams was in evening dress, and wore an opera hat. They'd been to the Empire together."

"Why didn't you tell me all this before?" asked Statham, in a tone of blank despair. "I—I see now all the difficulties that have arisen. The pair have united to wreak their vengeance upon me, and I am powerless and unprotected."

"But who is this man Leonard Lyle?" inquired the secretary.

"A man without a conscience. He was a mining engineer, and is now, I suppose—a short, white-mustached man, with a slightly humped back and a squeaky voice."

"The same."

"Why didn't you tell me this before? If Lyle knows Adams, the position is doubly dangerous," he exclaimed, in abject dismay. "No," he added, bitterly; "there can be no way out."

"I said nothing because you had refused to believe."

"You saw them together after you had told me of Adams's return, or before?"

"After," he replied. "Even though you refused to believe me, I continued to remain watchful in your interests and those of the firm. I spent several evenings in watching their movements."

"Ah! you are loyal to me, I know, Rolfe. You shall not regret this. Hitherto I have not treated you well, but I will now try and atone for the manner in which I misjudged you. I ask your pardon."

"For what?" inquired Rolfe, in surprise.

"For believing ill of you," was all the old man vouchsafed.

"I tried to do my duty as secretary," was all he said.

"Your duty. You have done more. You have watched my enemies even though I sneered at your well-meant warning," he said. "But if you have watched, you perhaps know where the pair are in hiding."

"Lyle lives at the First Avenue Hotel, in Holborn. Adams lives in a small furnished flat in Addison Mansions, close to Addison Road Railway station."

"Lives there in preference to a hotel because he can go in and out shabby and down-at-heel attracting comment—eh?"

"I suppose so. I had great difficulty in following him to his hiding place without arousing his suspicions."

"Does he really mean mischief?" asked the principal of Statham Brothers, bending slightly toward his secretary.

"Yes, undoubtedly he does. The pair are here with the intention of bringing ruin upon you and upon the house of Statham," was Rolfe's quiet reply.

"Then only you can save me, Rolfe," cried the old man, starting up wildly.

"How? Tell me, and I am ready to act upon your instructions," Rolfe said.

The millionaire placed his hand upon the young man's shoulder and said:

"Repeat those words."

Rolfe did so.

"And you will not seek to inquire the reason of a request I may make to you, even though it may sound an extraordinary and perhaps mysterious one?"

"I will act as you wish, without desiring to know your motives."

The great financier stood looking straight into his secretary's eyes. He was deeply in earnest, for his very life now depended upon the other's assent. How could he put the proposal to the man before him?

"Then I take that as a promise, Rolfe," he said at last. "You will not withdraw. You will swear to assist me at all hazards—to save me from these men?"

"I swear."

"Good! Then today—nay, at this very hour—you must make what, no doubt, will be to you a great sacrifice."

"What do you mean?" asked Rolfe, quickly.

"I mean," the old man said, in a very slow distinct voice—"I mean that you must first sacrifice the honor of the woman you love—Maud Petrovitch."

"Maud Petrovitch!" he gasped, utterly mystified.

"Yes," he answered. "You have promised to save me—you have sworn to assist me, and the sacrifice is imperative! It is her honor—or my death!"

(To Be Continued Tomorrow.)

INTENSIVE EDUCATION.

PEACE CONQUEST JAPAN'S OBJECT.

ITS PEOPLE WATCHING WORLD FOR NEW IDEAS.

The Nation's Activity in Educational and Industrial Lines Proves the Intense Determination to Win Peaceful Contests With the Rest of the World.

The Japanese government at the time when the United States is dispatching its fleet to the Pacific is straining every nerve to create a vast army and navy to wrest supremacy from the United States. These Japanese forces, however, are not being drilled for a war of smokeless powder and shell. In over 800 industrial arsenals over 60,000 Japanese are busy drilled for a struggle far more significant than war—for the industrial battle of commercial supremacy of the world. The weapons employed are industrial education, modern tools and machinery and perfected scientific systems of manufacturing and transportation.

The scouts of this industrial army are already deployed throughout the civilized world, and particularly at every industrially strategic point in America. In every large university, in the shops of almost every leading American industry, the little brown men of Nippon are busied at their national mission, seeing everything, hearing everything, doing everything and saying nothing. These scouts care little for our battleships and standing army, pay scant attention to Annapolis and West Point. They are preparing to fight with their own weapons our captains of industry, and they had far rather know what goes into a new perfected steel rail, or a new form of building tile, or the process of making chinaware than to know the ingredients of some secret high explosive. What they want is ammunition for the educational guns of Japan's 845 government-aided schools and colleges.

Let an American university in which one of these unobtrusive occidental students is studying introduce some new method of teaching engineering, chemistry, biology, medicine, agriculture, veterinary surgery or commerce, instantly the oriental mails are full of it. As fast as a stamp can travel the University of Tokio knows of it, and begins to try the same system in its technical colleges. If our new trade high schools find effective methods of developing workers for new industries, the Japanese Minister of education is sure to hear of it sooner or later, and prepares to give Japan the benefit of it in 630 industrial schools. Let an American manufacturer perfect some new process, introduce some unusually effective machine, and in many cases the technical schools of Tokio are notified or a Japanese manufacturer supplied with information. If the new machine is on the market one will shortly start on its transpacific trip, to be experimented with and later duplicated in Japanese machine shops and foundries in such numbers as are needed for the island industries.

But the method the Japanese government is pursuing is chiefly through educational channels. It finds out all that it can about industries in which Japan may compete and then teaches what it has learned in industrial schools specially designed to use just such information above trade rivals. And because products when made must in quality and price compete with those of Germany, France, England and the United States it has also established colleges in which men will be so trained in science and mechanics that they will be able to duplicate or improve on the chemical processes, machinery and composition of goods from foreign factories. Such goods when made in Japan must be transported, and the government has seen to it that seven nautical schools to train men for the merchant marine service are in active operation.

According to information recently received by the National Society for the Promotion of Industrial Education, Japan has got a heavy lead on the United States in the field of education that prepares for intelligent and effective direction of her industries. With a population of only 49,000,000, Japan has probably fifty times as many state and industrial schools as are to be found in the United States. Moreover, the industrial education movement, which is new in this country and has not yet been made the subject of any national legislation or granted any national subsidy, has been under government aid in Japan for over seventeen years. Today Japan each year grants 1,138,998 yen, or over $530,000, to the support of public and private industrial schools, exclusive of the Imperial University and the technical department of the fifth higher school. Moreover, to students in these industrial schools, Japan grants postponement of conscription, a shorter term of military service and preference in civil service appointments. The first Japanese legislation in favor of industrial education was in 1890, when apprentice schools were classed with regular schools. But to quote the report of the Japanese department of education:

"The change brought about by the China-Japan war (1894-5) in the status of this empire and its international responsibilities, together with the development of new industries, made the necessity of industrial education very pressing. To encourage such education a law was passed in 1894 for the granting of state subsidies to technical schools."

In 1899 steps were taken in Japan to establish normal schools which should train teachers for industrial schools, and to encourage these the government granted support to students on condition that they agreed to teach for as many years as they were supported. The Japanese, however, were not content with ordinary industrial schools, and in 1902 improved a system of supplementary or after school industrial classes. These are held on Sundays, holidays, or in the evening or at other convenient times. In these classes students are trained in physics, chemistry, modeling, drawing and use of implements and tools of various trades; in scientific agriculture and stock raising, and in marine industry, from fishing and the handling of fishing boats to fish hatching and canning. There are also courses in commercial subjects, languages and arithmetic. In all there are over 629 of these supplementary schools for training skilled workmen.

As opposed to Japan's 845 lower grade industrial schools, the United States, with nearly twice as many people, probably has not more than a dozen receiving state aid. Probably in the entire country there are not more than 100 schools, private or public, where apprentices may be trained or younger pupils learn the rudiments of a skilled trade. In technical colleges this country, of course, far outnumbers Japan, but these institutions are intended to make engineers and technologists rather than skilled workmen.

CONSERVATIVE.

JOHN BULL AND HIS NEWSPAPERS.

HOW BRITISH JOURNALS HANDLE SENSATIONAL LIBEL.

Clergyman's Widow Is Sent to Jail for Startling Charges Against a Daughter of the Nobility and the London Papers Dismiss It in Column of Court Matter.

BY ARTHUR R. HINTON.

Every once in a while something happens to remind us of the fact that John Bull has such things in his tight little isle as newspapers. Such is the recent controversy over the ownership of the London Times, "The Thunderer," as it is called, the highest-priced newspaper in the world, 6 cents a copy, viz: threepence in British money. Also we are sometimes reminded that British journals sometimes display some enterprise and get "scoops," as witness the London Times exclusive story of the German Emperor's letter to Lord Tweedmouth anent the British naval policy.

John Bull's newspaper ideas are a long, long way from the Americans'. In the first place, there is not a real daily journal published in Great Britain, there being no Sunday editions. In the second place, only one London paper, the Express, ever permits a news item to appear on the front page. That is sacred to advertisements, just the reverse of the American idea. No pictures ever allowed, no two or three-column heads ever tolerated, although some very advanced papers will use large one-column heads.

Great attention is given to foreign and colonial news. The daily doings of London are largely ignored. There is no society column; the police notes cover about one-tenth what a New York paper would have; in the higher courts only the more important cases are noticed at all. The cable service is excellent as far as it goes, but it is doubtful if any London paper gives more or as much of this as the average American paper of any first-class city, but it stands out more prominent because of the lack of other features. At the same time the English editor laid a stress upon accuracy that might be commended to some American journalists who seek only sensation and care not for truth. Of recent years, particularly since the Spanish War, much attention has been given to American affairs.

Eight or ten reporters are the usual local staff in London, a city of five millions. Think of this and you will readily see why the news is sometimes overlooked. "Oh, we don't care much about such things, you know. We know all about what's going on at home, anyhow, deah old chap," says the Britisher. There are, however, many special writers who get employment handling all kinds of stories in particular lines.

But when it comes to handling a first-class scandal in high life, then it is that John Bull's conservatism shines. Listen to this: Nearly two years ago Mrs. Matilde Stanley, widow of a church of England clergyman, was sent to jail for six months for criminally libeling the daughter of a prominent nobleman, former Premier of Great Britain. Years before Mrs. Stanley was employed as organist at the private chapel of the nobleman in question. The chaplain was a Rev. Mr. Edwards. Mrs. Stanley charged that he became intimate with the Premier's daughter, and that she bore a child by him. At the time of the alleged occurrence she (Mrs. Stanley) was sick abed, and on her recovery learned that the family had, she averred, given out a statement that she was the mother of the child. She sought reparation, but was dismissed and driven from the place. She then tried to sue, but could get no lawyer to take her case, because, she said, of the influence of the noble family. Then she had a circular printed, giving the alleged history of the case, and drove around London in a cab distributing copies to all on the streets.

At the trial she had no attorney, and defended herself. Not a scintilla of testimony did she offer to base her charge upon, and the story was denied in toto by the prosecution. Her conviction followed.

Now let any one ask himself what the American papers would do with such a nine days' sensation as this would be. Pictures of Mrs. Stanley, of the lady and all her relatives, and of the Rev. Mr. Edwards would be displayed everywhere. The hundred and one matters that never come out in court in such cases would be probed; whole pages devoted to the story. The London papers gave it a column or less in fine type, the whole couched in the dryest routine style of reporting. Not one word was printed beyond the bare court record.

Naturally there must have been some motive for Mrs. Stanley's tale unless she was insane. Had she any cause to desire revenge on the family? Did she ever bear a child by Mr. Edwards, or did the former Premier circulate a story of this kind, and if so, why? Did any incident occur to give color to such a story as Mrs. Stanley told? All these questions are natural, and but few of many that American papers would have made it their business to investigate. Not so in England.

But this is not all. In the course of the trial it was brought out that shortly after the time of the alleged occurrence Rev. Mr. Edwards left suddenly for paris unknown, and was indicted on a felony charge. This much was printed, but as to the nature of the felony not one word. It may have had something to do with this case and it may not. It may have been theft, forgery, murder, or any crime that is possible to commit for all the London papers informed their readers.

Conservatism is John Bull's most prominent characteristic. It is sometimes a good thing, but is not this carrying it to an extreme? Possibly an injustice may have been done by the inference naturally left in the popular mind.

Perhaps the British newspaper laws may be responsible for this course. I know nothing of their details, but about the time of the Stanley trial the notorious Dick Croker obtained heavy damages from a London magazine that dared to tell its readers the history of the ex-boss's New York career. How much damage it would be possible to inflict upon the character of this ex-ward heeler and thug Americans know! But in England it is different.

The geographical and political conditions have much to do with the policy of the London papers. The morning paper can reach practically every home in the British Isles on the day of publication, mostly within a few hours. For this reason all big news is of about equal importance, so far as place is concerned. An American paper's circulation is necessarily local, this is true even of the New York papers. All make a specialty of the news of their respective localities. The English papers do not. The London journals give their attention to that which interests the entire country, especially foreign and colonial news, the two lines of special importance to an Englishman because of the imperial policy.

Former President Cleveland continues steadily to recover from an attack of digestive trouble which has prevented him from returning to his Princeton home. All reports from Lakewood, N. J., yesterday were to the effect that he continues to improve and that his condition is not alarming.

One of the Important Duties of Physicians and the Well-Informed of the World

is to learn as to the relative standing and reliability of the leading manufacturers of medicinal agents, as the most eminent physicians are the most careful as to the uniform quality and perfect purity of remedies prescribed by them, and it is well known to physicians and the Well-Informed generally that the California Fig Syrup Co., by reason of its correct methods and perfect equipment and the ethical character of its product has attained to the high standing in scientific and commercial circles which is accorded to successful and reliable houses only, and, therefore, that the name of the Company has become a guarantee of the excellence of its remedy.

TRUTH AND QUALITY

appeal to the Well-Informed in every walk of life and are essential to permanent success and creditable standing, therefore we wish to call the attention of all who would enjoy good health, with its blessings, to the fact that it involves the question of right living with all the term implies. With proper knowledge of what is best each hour of recreation, of enjoyment, of contemplation and of effort may be made to contribute to that end and the use of medicines dispensed with generally to great advantage, but as in many instances a simple, wholesome remedy may be invaluable if taken at the proper time, the California Fig Syrup Co. feels that it is alike important to present truthfully the subject and to supply the one perfect laxative remedy which has won the appoval of physicians and the world-wide acceptance of the Well-Informed because of the excellence of the combination, known to all, and the original method of manufacture, which is known to the California Fig Syrup Co. only.

This valuable remedy has been long and favorably known under the name of—Syrup of Figs—and has attained to world-wide acceptance as the most excellent of family laxatives, and as its pure laxative principles, obtained from Senna, are well known to physicians and the Well-Informed of the world to be the best of natural laxatives, we have adopted the more elaborate name of—Syrup of Figs and Elixir of Senna—as more fully descriptive of the remedy, but doubtless it will always be called for by the shorter name of Syrup of Figs—and to get its beneficial effects always note, when purchasing, the full name of the Company—California Fig Syrup Co.—plainly printed on the front of every package, whether you simply call for—Syrup of Figs—or by the full name—Syrup of Figs and Elixir of Senna—as—Syrup of Figs and Elixir of Senna—is the one laxative remedy manufactured by the California Fig Syrup Co. and the same heretofore known by the name—Syrup of Figs—which has given satisfaction to millions. The genuine is for sale by all leading druggists throughout the United States in original packages of one size only, the regular price of which is fifty cents per bottle.

Every bottle is sold under the general guarantee of the Company, filed with the Secretary of Agriculture, at Washington, D. C., that the remedy is not adulterated or misbranded within the meaning of the Food and Drugs Act, June 30th, 1906.

CALIFORNIA FIG SYRUP CO.

San Francisco, Cal.
Louisville, Ky. U. S. A. New York, N. Y.
London, England.

HOT BISCUIT

Made with Rumford Baking Powder are light, delicious and wholesome; easily digested and free from a baking powder taste.

CASTORIA

The Kind You Have Always Bought has borne the signature of Chas. H. Fletcher, and has been made under his personal supervision for over 30 years. Allow no one to deceive you in this. Counterfeits, Imitations and "Just-as-good" are but Experiments, and endanger the health of Children—Experience against Experiment.

What is CASTORIA

Castoria is a harmless substitute for Castor Oil, Paregoric, Drops and Soothing Syrups. It is Pleasant. It contains neither Opium, Morphine nor other Narcotic substance. Its age is its guarantee. It destroys Worms and allays Feverishness. It cures Diarrhœa and Wind Colic. It relieves Teething Troubles, cures Constipation and Flatulency. It assimilates the Food, regulates the Stomach and Bowels, giving healthy and natural sleep. The Children's Panacea—The Mother's Friend.

The Kind You Have Always Bought

Bears the Signature of

Chas. H. Fletcher.

In Use For Over 30 Years.

THE CENTAUR COMPANY, 77 MURRAY STREET, NEW YORK CITY.

His Accursed Luck.

The intoxicated individual who, after bumping into the same tree thirteen times, bemoaned the fact that he was lost in an impenetrable forest, is no greater disgrace to modern civilization than the hero of this story:

A citizen of Seattle who had looked upon the wine when he was no longer sure what color it was, in the course of his journey home encountered a tree protected by an iron tree-guard. Grasping the protecting bar, he cautiously felt his way around it twice.

"Curse it!" he moaned, sinking to the ground in despair. "Locked in!"—[Everybody's Magazine.

Disease from Vegetables.

Another blow has been struck at vegetarianism. Parisians have been suffering from a disease of the throat, and a distinguished physician has decided it comes from the eating of raw vegetables and salads which have been washed imperfectly. He points out that among his patients are market workers, who eat freely of fresh vegetables at their work. So now we have another class of food on which there is a ban. The doctor has even gone to the length of compounding a Greek name, meaning "the vegetable malady," to describe the new trouble.

Mignonette Drives Away Flies.

Mignonette, it has been discovered, is abhorred of flies, and in a room where pots of the flower are set no fly will linger for a moment.

Now is the time to sow the seeds, and for early blooming the pots must be subjected to gentle heat. Instead of flypapers and horribly sticky brown mixtures left about a room in glass dishes, what a blessed resource as a deterrent to the irritating fly is the sweet, wholesome flower of mignonette.—[The Gentlewoman.

Auctions.

Auction

By Order of the Los Angeles Wholesalers' Board of Trade OF THE Tallyho Stables and Carriage Co.

1145 QUINCY STREET

WEDNESDAY, MAY 6TH

AT 10 A. M.

Comprising 15 head of carriage and saddle horses, 4 hacks ranging in value from 1200 to 1500 dollars each; 6 runabouts, 3 surreys, 1 phaeton, 1 3-seater, 2 top buggies, 1 Victoria, 13 sets carriage harness, 4 sets double hack harness, 2 sets light double harness, 6 sets light single harness, 1 set single surrey harness, saddles, lap robes, blankets, roll top office desk, iron safe, other office fixtures. Take University yellow car to 25th st.

C. M. STEVENS, Auctioneer.
Office 203 Tajo Bldg. Both phones.

Auction

Furniture and Carpets

830-32 South Main St.

Wednesday, May 6th

10 a. m. and 2 p. m.

An unusually large and desirable consignment of household furnishings from private residences, consisting of oak, mahogany, and maple rockers and chairs, polished oak and birdseye maple curly birch dressers and chiffoniers, enameled iron brass beds, springs, mattresses, 10 doz. sheets, oval mahogany china closet, bookcases, Morris chairs, cabinet and upright folding beds, library tables, center stands, pretty pictures, 1 fine upright piano, sideboards, buffets, wardrobes, couches, oval and square extension tables, dining chairs, Haviland china dishes, roll top desks, office safes, hall trees, hanging hat racks, upholstered parlor pieces, 2 fine Axminster, body Brussels, velvet, tapestry and cashmere art squares, carpets and rugs; cook stoves, kitchen tables, gas ranges, utensils, etc., etc.

Everything for the home at your own price. All consigned; must be sold on this date regardless of value.

RHOADES & RHOADES,
PHONES, F1723, Main 1269. Auctioneers.

AUCTION

The Elmoro, 139 South Hill

Thursday, May 7, 10 A. M and 1 P. M.

Desirable furnishings of a 20-room apartment house, consisting of quartered oak, maple and mahogany dressers, chiffoniers, enameled, iron and brass beds, springs, all Ostermoor mattresses, bedding, polished oak, maple and wicker rockers and chairs, wardrobe couches, wardrobes, cabinet and upright folding beds, oak extension tables, 50 Vienna chairs, 100 yards inlaid linoleum, same as new, two oak sideboards, serving tables, silverware, roll top desk, hall tree, center stands, body brussels, Axminster and tapestry carpets and art squares, rugs, kitchen tables, utensils, etc., etc. Light lunch served at noon.

RHOADES & RHOADES, Auctioneers.
Office: 830-32 So. Main St.

Auction

627 W. Seventh Street

Tuesday, May 5th 2 P. M.

Entire furnishings of a twelve-room residence, consisting of enameled iron brass beds, odd dressers and commodes, chiffoniers, rockers and chairs, extension table, wardrobes, couches, center stands, all bedding, folding beds, bookcases, Axminster and tapestry carpets, art squares, hall and stair carpet, dishes, kitchen tables, utensils, etc., etc.

Remember this sale takes place at 2 p.m.

RHOADES & RHOADES,
Office 830-32 S. Main St. Auctioneers.

Auction

By Order of the Wholesalers' Board of Trade—Of Entire Furnishings of a First-class Restaurant, at

427 So. Main St. Thursday, May 7th at 10 A.M. & 2 P.M.

Comprising mission oak chairs and tables, large refrigerator, cost $150; counter scales, platform scales, marble top counters, show cases, large cash register, china, glassware, silver, linen, 2 expensive coffee urns, large coffee mill, electric fans, polished birch chairs and tables; groceries, cigars, ranges, kitchen utensils, etc.

C. M. STEVENS, Auctioneer.
Office, 203 Tajo Bldg. Both phones.

Auction

Of Entire Furnishings of a 11-Room Residence, Tuesday, May 5, at 10 a. m.

At 1023 S. Grand Ave.

Comprising Sofas, Divans, Polished Oak and Cherry Rockers

Lace curtains and draperies, body Brussels rugs, hall and stair carpet, polished oak chiffoniers and dressers, handsome hall tree, oak library and parlor tables, handsome brass enameled beds, bedding, hair and floss mattresses, wardrobes, folding beds, oak extension tables, sideboards, china, glassware, silver, table linen, gas and coal ranges, refrigerator, kitchen utensils, garden tools, etc.

C. M. STEVENS, Auctioneer.

Auction

846 South Grand Avenue

Tuesday, May 5, 10 a. m.

Entire furnishings of a 6-room flat, consisting of odd dressers and commodes, enameled iron and brass beds, springs, mattresses, bedding, center stands, couches, rockers and chairs, extension table, hall tree, dishes, gas plates, carpets and art squares, kitchen tables, utensils, etc., etc.

RHOADES & RHOADES, Auctioneers.
Office 830-32 S. Main St.

Auction

WEDNESDAY, MAY 6TH, AT 10 A. M. AT 1015 SUNSET BOULEVARD.

6-room cottage of good furniture, consisting in part of 1 fine oak case upright piano, 1 parlor set, good dressers, commodes, Axminster rugs and carpets, iron beds, springs, hair mattresses, folding bed, sanitary couch, pad and cover, extension table, chairs, rockers, center tables, pictures, bric-a-brac, lace curtains and portieres, gas range, kitchen cabinet, refrigerator, dishes, cooking utensils.

L. A. AUCTION & COMMISSION CO.
W. O. TRASK, AUCTIONEER.
Office 720 S. Spring.
Tel., F1719, Broadway, 1907.

Auction

TODAY AT 2 P. M.

720 SO. SPRING—720 SO. MAIN.

We have consigned to us 10 rooms of furniture, also 6 rooms taken on chattel mortgage, consisting in part of some fine oil paintings, painted by different artists, fine dressers, iron beds, springs, mattresses, bedding, pillows, wardrobes, kitchen safe, chairs, rockers and tables of all kinds, two fine Mission electric lamps, gas range, cook stove, gas plates, sideboard, buffet, couches, Princess dressers, lace curtains, portieres, body Brussels rugs and carpets, dishes and cooking utensils.

Sale positive—no reserve or limit.

L. A. AUCTION & COMMISSION CO.
W. O. TRASK, Auctioneer.
Office, 720 South Spring.
PHONES—Broadway 1907; F1719.

Thos. B. Clark

AUCTIONEER

632 So. Spring Street

F1907 Broadway 1913

OFFICE FURNITURE

BUSINESS. Barometer of the Markets—Financial.

FINANCIAL.

OFFICE OF THIS TIMES.
Los Angeles, May 5, 1903.

BANK CLEARINGS. Bank clearings yesterday were $2,672,776.79. For the corresponding day of 1902, $2,241,662.44; for the same day of 1901, $1,866,852.67.

Monday $2,672,776.79
Total $2,672,776.79
Same time, 1902 ..... 2,241,662.44
Same time, 1901 ..... 1,866,852.67

Following are the live quotations on general and mining securities listed on the Los Angeles Stock Exchange, ground floor, I. W. Hellman Building, Fourth and Main streets, for yesterday's session of the exchange.

OIL STOCKS.

	Bid.	Asked.
Amalgamated Oil	$ 62.00	
Associated Oil	23.75	$ 29.12½
Brookshire Oil	1.10	
Central	1.95	
Columbia	1.05	
Continental	.77½	
Elk Consolidated Oil Co.	.14½	.25
Fullerton Oil	.47½	.50
Globe	.42	.45
Mexican Petroleum	.10	
Final Oil Co.	1.25	.12½
Olinda Oil Co.		1.10
Reed Crude	.60	15.00
Union	1.05	.16¼
Union Provident Co.	225.25	229.50
United Petroleum	230.00	
Western Union	70.00	102.00

BANK STOCKS.

	Bid.	Asked.
American National		$125.00
American Savings Bank	$135.00	
Bank of So. California		
Broadway Bank & Trust	120.00	130.00
California Savings Bank		
Central National Bank		130.00
Citizens' National		190.00
Commercial National	300.00	
Equitable Savings Bank	220.00	150.00
Farmers' & Mer. Nat'l	280.00	300.00
First National	280.00	300.00
German-American Sav.	360.00	485.00
Globe Savings Bank	265.00	285.00
Home Savings Bk. of L. A.	304.00	130.00
Merchants' National	305.00	110.00
Merchants' Trust Co.	425.00	
Nat'l Bank of California		80.00
Security Savings Bank	250.00	260.00
The Southern Trust Co.	249.00	260.00

BONDS.
(Prices include accrued interest.)

	Bid.	Asked.
Associated Oil Co.	97½	
Corona City Water Co.	76½	
Corona Power & W. Co.		94
Edison Electric Co., 1st R.		94
Ed. Electric Co., old issue	92½	
Home Telephone Co.	98½	
Home Tel. Co., 1st Refg.	103½	
L. A. Traction Co. 1st	78	80
L. A. Traction Co. 2d	100	
Pacific Electric Ry. Co.		100
Pacific Light & Power Co.	97½	
Pasadena Con. Water Co.	78	
Redondo H. T. & T. Co.		98
Riverside H. T. & T. Co.		98
San Diego H. T. & T. Co.		98
United Elec. G. & P. Co.		90
United Tramways Co.		80
U. S. L. T. & T. Co.	94	
Visalia Water Co.	74	
Whittier H. T. & T. Co.		100

INDUSTRIAL AND PUBLIC UTILITIES.

	Bid.	Asked.
Cal. Portland Cement Co.		$ 75.00
Edison Electric pfd.	$ 70.00	75.00
Edison Electric com.	60.00	71.50
Home Telephone pfd.	60.00	62.50
Home Telephone com.	44.75	47.37½
L. A. Incubator Co.	1.90	
Occidental Life Ins. Co.	2.10	2.25
Pac. Mutual Life Ins. Co.		250.00
Title Ins. & Trust Co.	235.00	240.00
San Diego H. T. & T. Co.	22.50	25.00
San Gabriel Valley Land Co.		95.00
San Pedro L. & P. Co.		95.00
Santa Monica B. H. T. Co.		98.00
Title Guarantee & Trust Co. pfd.	257.00	260.00
Title Ins. & Trust Co. pfd.	182.00	
Title Ins. & Trust Co. Sec. C.	120.00	
U. S. L. T. & T. pfd.	41.50	47.00
Union Trust Co.		44.00
Whittier H. T. & T. Co.		100.00

SALES: 50 Columbia Oil at 1.05@1.07½; 30 Union Oil at 230.00.

MINING STOCKS.

California—Grosswater District—

	Bid.	Asked.
Clark Copper Co.		
Penasco Creek Copper	.05½	.06
Furnace Creek Ex. Copper	.01	.02
Furnace Valley Copper	.01	.02
Keenland Copper Co.	.01	.02
South Penasco Creek	.05½	.06
Miscellaneous—		
California Hills M. Co.	.04	.05
Consolidated Mines Co.	.00½	
Slate-Argus G. M. Co.	.00½	
Nevada—Fairview District—	.07½	.10
Fairview Central		
Goldfield District—		
Goldfield Con. Mines	5.05	5.20
Goldfield-Will Horen	.00½	.01
Gold Storm King G. M. Co.	.00½	.01
New Goldfield Dev. Co.	.00½	.01
Johnnie District—Nye county—		.04
Johnnie Con. G. M. Co.		
Mohawk-Johnnie	.04½	.05
Searchlight District—		.04
Cyrus Noble	.01½	
Eldorado Can. M. & M. Co.	.02½	
Gold Coin	.00½	.01
New Era	.01	
Nevada Searchlight	.01	
Quartette	.00½	.01
Searchlight M. & M. Co.		16.00
Searchlight Parallel	1.00	1.05
Searchlight Western	.01½	.02
Tonopah District—		.01½
Belmont		

SALES: 6000 Johnnie Consolidated at 4½@5; 2000 do at 4¾. B. 60; 1000 do, at 4¾. B. 30.

THE MARKETS.

LOCAL PRODUCE MARKET.

Oranges advanced 25 cents a box yesterday, owing to the strong demand and the small quantities of strictly first-class fruit offering. In the increased price is the better tone of the entire eastern market under the heavy shipments which have been going forward in the past month. The lemon market is well stocked, especially the large sizes. The general quotations remain the same. Grapefruit is moving quietly.

With considerable decrease in the total receipts of fresh local ranch eggs in the past week the market advanced a cent yesterday morning. Candled stock is now bringing from 25 to 26 cents a dozen, while the eggs right off the ranch without selection, are selling about a cent and a half lower. On the change in cases were sold and receipts reported were 312 cases.

Cooking butter was the feature of the market for that commodity, and 200 pounds were sold on 'change. Prices were steady. There was little demand for creamery extras. Receipts were 16,150 pounds.

There was a fair call for cheese with a few sales. Prices ruled firm, with one or two exceptions. Receipts were 1,800 pounds.

Potato arrivals were normal for the season, the total being 1200 sacks. Oregons were the chief offering. On the street new potatoes were in good demand, and in over supply at the stiff prices ruling. A drop is expected today. Onion arrivals were also normal for this season. Bermudas are coming in freely, and the quality is fine. Sweets were in fair supply and steady.

Bean receipts were 304 sacks. The decrease of the supply on 'change, and the slight possibility of obtaining any from outside points caused an advance in the price of Lady Washingtons and small whites. The latter jumped from $3.75 to $4.30, while the former increased 25 cents in value.

There were no reported receipts of sweet potatoes, and very few were obtainable.

Strawberries were again a glut. The pickings of Saturday afternoon and Sunday were rushed for the early Monday market. Prices dropped as far as a cent a basket. Other berries were less plentiful, owing to very light arrivals over Sunday. Apples, to the number of 50 cases, were received from the central portion of the State.

Wax beans sold well at from 8 to 10 cents, while the green string beans brought the higher figure right along, owing to lighter receipts. Lettuce dropped to 40 and 50 cents a crate because of small demand and general inferiority of stock. Spinach and most branch vegetables were plentiful, but asparagus was scarce and brought 10 cents at the lowest.

Turbot, smelt and halibut were received late in the morning. Among earlier arrivals were some very pretty black perch, as well as a few albicore and barracuda. The poultry market was firm.

Prices Current.

EGGS—Fresh California ranch, candled, selected, 19@20; fresh ranch, loss off, case count, 17@18; northern, case count, 17@18; eastern, fresh, 18@19.

BUTTER—Creamery, extras, 47½; creamery, firsts, 45½; creamery, seconds, 42½; cooking, 37½.

OLEO—Extra, 12½; cocoaine, 12½.

CHEESE—Extra, 13½; choice, 12½; standard, 12½; Butterine, 12@13; choice, 12½; more than 1-lb. rolls, ½c ℔ over 1-lb. rolls.

Commercial cheese, 13; northern, fresh, 14; storage cheese, 12; northern, fresh, 14; eastern, 15; Longhorns, 14½@17; singles, 14½@17; hand, 15; Swiss, 17@22; limburger, 12@13; brick cream, 20@22; Dom. block, 19; Roquefort, 44; Edam, sheeps, 1.10 per box; Neufchatel, 1.30 per box; Camembert, 1.50 per box; Schlossanan, 1.70 per box; Canada crashin, $2.01.00 per box.

BEANS—Per box, Lady Washington, No. 1, 4.00@4.25; small white, No. 1, 4.00@4.20; Limas, No. 1, 4.75@5.00; American, No. 1, 4.50; Bayou beans, 4.00@4.25; Garvanzas, 4.50; Bayou beans, 4.00@4.25; Garvanzas, 4.50; Bayou beans, 4.00@4.25; Garvanzas

THE WEATHER.

COMPARATIVE TEMPERATURES.

	Max.	Min.		Max.	Min.
Boston	56	46	New York	59	46
Chicago	62	46	Buffalo	44	36
Denver	62	42	Cincinnati	60	46
Helena	62	42	St. Paul	54	36
Los Angeles	74	52	Kansas City	58	44
Phoenix	84	52	Jacksonville	80	66
San Francisco	62	52			

The maximum is for day before yesterday; minimum for yesterday. The mean is the mean temperature for the two days.

Saturday's Forecast and Report.

OFFICE, U. S. WEATHER BUREAU, Los Angeles, May 4.—[Reported by W. B. Cline, Observer.] At 5 o'clock a.m. the barometer registered 29.94; at 5 p.m., 29.92. Highest for the corresponding hours of the day, and 61 deg. Relative humidity, 5 a.m., per cent.; 5 p.m., 52 per cent. Wind, northwest, velocity 6 miles; 5 p.m., velocity 12 miles. Maximum temperature, 74 deg.; minimum, 48 deg. Barometer reduced to sea level.

Weather Conditions.—The storm that appeared on the Pacific Slope Saturday has moved eastward and is now central over Texas and adjacent territory. This is another with a second one which appears to be central in the British possessions over Washington, has given precipitation in the Rocky Mountain region from the British line to the Gulf of Mexico. Snow is falling at many points in Colorado and Wyoming. A storm that is passing to sea off the New England coast has given rain in the Ohio Valley and vicinity. A high-pressure area is entering the North Slope off the Oregon coast, and upon its advance fair weather may be expected in Los Angeles and vicinity tonight and Tuesday, probably with slowly rising temperature.

Forecasts.—Local forecast for Los Angeles and vicinity: Fair tonight and Tuesday; westerly winds.

SAN FRANCISCO, May 4.—The pressure has risen slowly along the coast of California south of Point Conception, and has risen over Washington and Northern Oregon. Conditions are favorable for fair weather Tuesday and probably Wednesday. It is much warmer in the central valley of California, and will probably become warmer. At the present time, it is likely that Wednesday forenoon will be clear and moderately warm, with light northerly winds in the morning, changing to west and by the afternoon, with low fog.

Forecasts: San Francisco and vicinity: Fair; somewhat warmer; light north winds changing to fresh west.

Sacramento Valley: Fair, warmer; fresh winds.

San Joaquin Valley: Fair, warmer; fresh to brisk wind.

Los Angeles and vicinity: Fair; fresh west winds.

Arizona: PHOENIX (Ariz.) May 4.—[Exclusive Dispatch to the U. S. Geological Survey.] Gauge reading of Colorado River, 29.50 feet.

SHIPPING.

PORT OF LOS ANGELES, SAN PEDRO.

ARRIVED—MONDAY, MAY 4.

Steamer Santa Rosa, Capt. Alexander, from San Diego and way ports.

Steamer Westport, Capt. Morena, three days from Lading.

Steamer Roanoke, Capt. Krog, four and one-half days from Gray's Harbor.

Steamer Nome City, Capt. Hutton, five days from Port Ludlow.

Steamer Centralia, Capt. Erickson, five days from Gray's Harbor.

Steamer Bonita, Capt. Nelson, from Eureka.

Steamer Anahuac, Capt. Pardellini, five days from Grays Harbor.

Steamer Gosnalk, Vance, Capt. Scott, eight days from Grays Harbor.

SAILED—MONDAY, MAY 4.

Steamer Helene, Capt. Olsen, for Hoquiam, Aberdeen and Montesano.

Steamer Westport, Capt. Hennigsen, for Gray's Harbor.

IN PORT—MONDAY, MAY 4.

Steamer Shasta-Yak, So. Cal. wharf.

Steamer Pomona, So. P. R. R. wharf.

Steamer Olympic, R. K. Wood wharf.

Steamer Newport, Hind, Rolph wharf.

Steamer Corinthian, Salt Lake wharf.

Steamer Santa Rosa, S. P. R. R. wharf.

Steamer Bonita, Nat'l L. Co. wharf.

Steamer Coaster, Nat'l L. Co. wharf.

Steamer Saginaw, S. P. R. R. wharf.

Steamer Bonita, Salt Lake wharf.

Steamer Columbia, E. K. Wood wharf.

Steamer Ruby, Crescent wharf.

Steamer Meteor, Salt Lake wharf.

Steamer Anahuac, Crescent wharf.

Steamer C. A. Thayer, E. K. Wood wharf.

Steamer Oceanic Vance, Crescent wharf.

TO LEAVE—TUESDAY, MAY 5.

Steamer Santa Rosa, Capt. Alexander, for San Diego and way ports.

Steamer Columbia, Capt. Sprague, for Belmont for orders.

ON WAY TO THIS PORT.

Steamer Gray's Harbor, from Hoquiam.

Steamer J. M. Stetson, from Hoquiam.

Steamer George W. Elder, from Portland.

Steamer Bonita, from Astoria.

Steamer Bangkok, from San Francisco.

Steamer Roanoke, from Gray's Harbor.

Steamer Jas. S. Higgins, from Fort Bragg.

Steamer National City, from Port Bragg.

Steamer Chehalis, from Eureka.

Steamer Wasp, from Eureka.

Steamer Capistrano, from Eureka.

Steamer Coaster, from Hoquiam.

Steamer George W. Elder, from Portland.

Steamer Coos Bay, from San Francisco.

Steamer Alcazar, Aryan, from Baltimore.

Steamer James H. Bruce, from Eureka.

Steamer S. T. Alexander, from Hoquiam.

Steamer Prosper, from Tacoma.

Steamer Wahkeena, from Portland.

Steamer Golden Shore, from Hoquiam.

CLEARING FROM FOREIGN PORTS.

Steamer Leonidas, Capt. Syrmas, at Honolulu.

Steamer steamer Cabrillo makes daily trips to Santa Catalina Island and return.

Movement of "Mosquito Fleet."

ARRIVED—MONDAY, MAY 4.

Steamer Music and J. C. Elliott, from Long Beach with passengers.

SAILED.

Steamer Music and J. C. Elliott, for Long Beach with passengers.

Steamer Lucania for fishing banks, to return with fish for local wholesalers.

Tide Table of San Pedro.

	High.	Low.
May 5	2:11 p.m.	6:35 a.m.
	11:45 p.m.	4:57 p.m.
" 6	4:42 a.m.	7:34 a.m.
		5:27 p.m.
" 7	12:30 a.m.	8:27 a.m.
	5:41 p.m.	7:39 p.m.
" 8	2:00 a.m.	9:49 a.m.
	6:58 p.m.	10:47 p.m.
" 9	3:45 a.m.	10:37 p.m.
	8:04 p.m.	11:47 p.m.
" 10	5:08 a.m.	11:22 a.m.
	8:18 p.m.	
" 11	6:06 a.m.	12:22 a.m.
	8:42 p.m.	12:02 p.m.
" 12	6:54 a.m.	1:12 a.m.
	7:06 p.m.	12:42 p.m.
" 13	7:36 a.m.	1:21 a.m.
	7:37 p.m.	1:13 p.m.

Port Items.

Clear at 5 p.m.; wind southwest, 18 miles.

Steamer Westport, Capt. Morena, three days from Lading.

Steamer Roanoke, Capt. Krog, four and one-half days from Gray's Harbor, also came in for coal.

Steamer Bonita, Capt. Nelson, from Eureka, with 200,000 feet of lumber for the E. K. Wood Lumber Company.

Steamer Anahuac, Capt. Pardellini, five days from Grays Harbor.

Steamer Gosnalk, Vance, Capt. Scott, eight days from Grays Harbor.

Steamer Helene, Capt. Olsen, for Hoquiam, Aberdeen and Montesano.

Steamer Westport, Capt. Hennigsen, for Gray's Harbor.

Steamer Shasta-Yak, Capt. Hutton, five days from Port Ludlow, arrived in port with 200,000 feet of lumber for the E. K. Wood Lumber Company.

Steamer Los Angeles, Capt. Pardellius, five days from Grays Harbor, came around the breakwater this morning and was towed to the outer wharf, where she will discharge 427,000 feet of lumber for the C. Ganahl Lumber Company, and will discharge 450,000 feet at Point Concepcion.

Steamer A. Thayer, Capt. Peterson, from Coos River with 500,000 feet of lumber at the E. K. Wood Lumber Company.

Steamer Shasta-Yak, Capt. Hutton, five days from Port Ludlow, arrived in port with 200,000 feet of lumber today. The vessel is consigned to the Southern California Lumber Company, and will discharge 450,000 feet at the wharf, afterward proceeding to the Southern Pacific wharf to unload 250,000 feet for the Pacific Lumber Company.

Steamer Roanoke, Capt. Krog, four and one-half days from Gray's Harbor, also came in for coal at the Southern Pacific wharf, after having first gone to unload a cargo of 700,000 feet consigned to the Consolidated Lumber Company. Capt. Krog spoke the following vessels: Schooner Lizzie A. Vance, from Eureka, for San Pedro; schooner Wasp, from Eureka, for San Francisco; schooner Capistrano, from Eureka, for San Francisco; schooner Coaster, from Hoquiam, for San Pedro; schooner George W. Elder, from Portland, for Coos Bay, from San Francisco, for Gray's Harbor; schooner Alcazar, Aryan, from Baltimore, for Coos Bay; schooner James H. Bruce, from Eureka, for San Francisco; schooner S. T. Alexander, from Hoquiam, for San Pedro; schooner Prosper, from Tacoma, for Port Ludlow; schooner Wahkeena, from Portland, for Gray's Harbor; schooner Golden Shore, from Hoquiam, for San Pedro.

Steamer Bonita, Capt. Nelson, from Eureka, with 200,000 feet of lumber for the National Lumber Company, arrived in port this morning and will be towed to the outer wharf, where she will discharge a cargo of 450,000 feet of lumber for the Consolidated Lumber Company.

Steamer Centralia, Capt. Erickson, five days from Gray's Harbor, arrived in port this morning, berthed at the Salt Lake wharf and sailed today for Honolulu with a cargo of 900,000 feet of lumber.

REDONDO.

ARRIVED—MONDAY, MAY 4.

Steamer Santa Rosa, Capt. Alexander, from Long Beach and way ports.

SAILED—MONDAY, MAY 4.

Steamer Santa Rosa, Capt. Alexander, for Long Beach and way ports.

IN PORT—MONDAY, MAY 4.

The Redondo at pier No. 1.

Barkentine Chas. F. Crocker, at anchorage.

TO ARRIVE.

WEDNESDAY, May 6 — Steamship Santa Rosa, from San Diego and way ports.

FRIDAY, May 8—Steamship Queen, from San Francisco and way ports.

SUNDAY, May 10—Steamship Queen, from San Diego and way ports.

MONDAY, May 11—Steamship Santa Rosa, from San Francisco and way ports.

TO SAIL.

WEDNESDAY, May 6 — Steamship Santa Rosa, for San Francisco and way ports.

FRIDAY, May 8—Steamship Queen, for San Diego and way ports.

SUNDAY, May 10—Steamship Queen, for San Francisco and way ports.

MONDAY, May 11—Steamship Santa Rosa, for San Diego and way ports.

SAILING FOR REDONDO.

Steamer Ravalli, from Eureka.

Steamer Nome City, from Port Stella.

Schooner Ida Schnauer, from Mukilteo.

Schooner W. F. Jewett, from Columbia River.

Schooner Stimson, from Port Ballard.

Steamer George Loomis, from Point Richmond.

Steamer Santa Rosa, from San Diego.

Steamer Queen, from San Francisco.

Schooner Queen, from Gray's Harbor.

Notes.

The steamship Santa Rosa arrived at noon today from San Francisco and intermediate points with 160 passengers and 215 tons of miscellaneous freight consigned to local and interior merchants. She sailed at 6 o'clock for San Diego and San Pedro. This is the first trip of the Santa Rosa in four weeks.

The steamers Ravalli and George Loomis are overdue. Both sailed from San Francisco on Saturday. It is presumed they were delayed by heavy weather.

GENERAL EASTERN.

MAY WHEAT GOES SOARING.

ADVANCE OF 3 CENTS ON CHICAGO 'CHANGE.

Decreases in Both the Amount on Passage and in the Visible Supply in America and the Smallness of Primary Receipts Are Responsible for the Bullish Feeling.

[BY THE ASSOCIATED PRESS—P.M.]

CHICAGO, May 4.—Wheat opened strong on advance of 1d at Liverpool and a decrease of 4,720,000 bushels in the amount on passage. Later these influences were augmented by a decrease of 8,567,000 bushels in the visible supply in America and the smallness of primary receipts, which were 825,000 bushels, against 1,021,000 bushels on the corresponding day last year. Heavy rains in Kansas and Nebraska checked the advance for a time, but later this factor was ignored. A feature of the trading was the fluctuation of the May delivery, which sold between 1.01⅜ and 1.04⅛. The market closed strong. Final quotations on May were at 1.03 3-4. July opened ⅝@⅞ higher, at 89⅜ to 90¼, sold at 89⅝, and then advanced to 91. The close was at 90⅝.

Corn for May delivery sold at 70¼, which is the highest price since 1902. The advance was caused by the actions of a prominent trader, who, it is said, is endeavoring to corner the market. The market in general was strong all day. Wet weather, small receipts, firm cables and the strength of wheat were bullish influences. The close was strong. May sold between 69⅜ and 70¼, and closed at 70¼ @70⅝. July opened 64@64¼ higher at 64¼, sold at 64⅞@65, and closed at 64⅞@65. The oats market was firm all day, in sympathy with wheat and corn. July sold between ⅝ to ½ to ⅝@⅔ higher, to 47½, sold between 47¼ and 47⅜ and closed at 47⅜.

Provisions were weak early in the day because of a 10@15-cent decline in live hogs. Later the market became firm on buying by shorts. At the close, July pork was up 15, lard 5 higher, and ribs 7½ up.

Cash quotations were as follows: Flour was firm; No. 3 spring wheat, 97@1.11; No. 2 red, 1.01½@1.04½; No. 2 corn, 70¼; No. 2 yellow, 70¾; No. 2 oats, 43¼@44; No. 3 white, 44¼@ 45¾; No. 2 rye, 80½@81; fair to choice malting barley, 61@72; No. 1 northwestern flaxseed, 1.13; short ribs, sides (loose,) 6.70@7.10; mess pork, per bbl., 12.75@13.00; lard, per 100 lbs., 8.00; short clear sides (boxed,) 7.25@7.50; whisky, basis of high wines, 1.35.

Grain Movements.

Articles—	Receipts.	Shipments.
Flour, barrels	19,900	15,100
Wheat, bushels	28,700	27,500
Corn, "	154,600	297,700
Oats, "	286,500	140,900
Rye, "	3,600	5,000
Barley, "	46,200	10,000

Dairy Markets.

CHICAGO, May 4.—On the Produce Exchange today the butter market was steady; creamery, 19@25; dairy, 18@24; eggs, steady; at mark, cases included, 14; firsts, 14½; prime firsts, 15½; cheese, steady, 11@12.

Grain and Provisions.

[BY PRIVATE WIRE TO FRED DORR.]

CHICAGO, May 4.—Following is the range of prices today:

	Open.	High.	Low.	Close.
Wheat—				
May	104⅛@104⅝	104⅝	101⅜	103⅝
July	88¾@89⅛	91	88¾	90⅝
September	85¾@85⅞	86¼	84⅞	86
Corn—				
May	70@69⅞	70¼	69¾	70¼
July	64¼@64⅜	64⅝	64¼	64⅝
September	62⅝@62⅞	63	62¾	63
Oats—				
May	53½	53⅞	53¼	53⅝
July	47⅝@47¾	47⅞	47¼	47½
September	37¾	37⅞	37¾	37⅝
Pork—				
May	13.10	13.40	13.10	13.37
July	13.52@13.30	13.62	13.30	13.52
September	13.62@13.42	13.65	13.42	13.62
Lard—				
July	8.37	8.57	8.37	8.52
September	8.45	8.57	8.37	8.50
Ribs—				
July	7.15	7.30	7.15	7.30
September	7.45	7.57	7.37	7.50

New York Bond Market.

[BY PRIVATE WIRE TO FRED DORR.]

NEW YORK, May 4.—Following are the closing quotations and the total sales in the bond market today:

	Bid.	Asked.
U. S. G.w.ernment bonds—		
U. S. 2s reg., 1930	103½	103
U. S. 2s coup., 1930	104	
U. S. 3s reg., 1908	100½	101¼
U. S. 3s coup., 1908	100½	101¼
U. S. 3s, small bonds	100½	
U. S. 4s reg., 1925	110½	130½
U. S. 4s coup., 1925	127½	
Panama Canal bds., 2s reg.	102¾	103
Government and State bonds—		
N. Y. City 4½s, 1957	106½	106⅞
Imp. Jap., 1st Ser., 4½s	85½	86
Imp. Jap., 2nd Ser., 4½s	76¾	77
Imp. Jap., 4s	76½	77
Railway and Industrial—		
American Tobacco 6s	108	105½
America Tobacco 4s	71½	72
Atchison Gen. 4s	97¼	97⅝
Atchison Adj. 4s	88	88
Atchison Con. 4s	96½	96¾
Baltimore & Ohio 4s	98	98½
Brooklyn R. T. 4s	71⅝	72
Chesapeake & Ohio 4½s	100	101
C., R. I. & St. P., Col. 4s	64½	65
Colorado Midland 4s	60	62
Colorado & Southern 4s	85½	86
Con. Tobacco 4s	71	72
Inter-Met. 4½s	64½	65
M. K. & T., 1st 4s	96	97
M. K. & T., 2nd 4s	80	82
Missouri Pacific 5s, 1917	90	91
Northern Pacific 4s	100⅜	101
N. Y. Central 3½s	89	89⅝
Oregon Short Line 6s	112	
Oregon Short Line 4s	93½	96
Pacific Coast Co. 5s	105½	
Pennsylvania 3½s, 1915	94	95
Pennsylvania 3½s, 1915	91¼	92
Reading 4s	97	97½
Rio Grande Western 4s	90	90½
St. L. & S. F. 5s	103½	104
St. L. & S. F. Rfg. 4s	87	87½
Southern Pacific Col. 4s	93	93½
Southern Pacific Rfg. 4s	89¼	90
Union Pacific 1st 4s	100½	101
Union Pacific Cvt. 4s	88½	88¾
U. S. Steel Sinking Fd. 5s	94¾	94¾
L. S. M. S. 4s	98	98
U. R. 4s	97	97½
U. C. & C. 4s	93½	93⅝
L. N. 4s	98	98

Total sales today were $2,828,000.

California Dried Fruit.

NEW YORK, May 4.—The market for evaporated apples is quiet. Fancy, 10c; choice, 7 3-4@8; prime, 7@7½; common to fair, 5 3-4@6½. Prunes are rather unsettled owing to a disposition to move stocks in advance of the cold storage season, but advices from the coast are bullish as to new crop prospects. Quotations range from 4 cents to 14 for California and from 5¼ to 10 for Oregon fruit. Apricots are dull and easy with choice quoted at 14@15½; extra choice, 15@18; fancy, 19@22. Peaches are unchanged with choice quoted at 9½; extra choice, 10; fancy, 10½@10 3-4; extra fancy, 11½@12. Raisins are dull with loose, muscatel, quoted at 2½; seeded raisins, 5@6; London layers, 1.25@1.35.

New York Coffee Market.

NEW YORK, May 4.—Coffee futures closed steady net unchanged to 5 points lower. Sales 27,250 bags including, May, 5.85; July, 5.90; September, 6.00; December, 6.05; March, 6.10. The world's visible supply statement indicated a decrease of 51,825 bags for the month of April, the visible estimate for May 1 being 14,949,664 bags; 16,609,449 bags last year. Spot coffee quiet. No. 7 Rio, 6½; No. 4 Santos, 8 5-8. Mild coffee dull. Cordova, 9 3-4@12 3-4.

New York Money Market.

NEW YORK, May 4.—Sugar—Raw, quiet; fair refining, 3.86; centrifugal, 96 test, 4.42; molasses sugar, 3.73; refined, steady; crushed, 6.20; powdered, 5.90; granulated, 5.90. Coffee quiet. No. 7, Rio, 6; No. 4, Santos, 8¾.

NEW YORK, May 4.—Close: Money on call easier, 1¾@2 per cent.; ruling rate, 1¾; closing bid, 1¾; offered at 2 per cent. Time loans steady; 60 days, 2½@2¾ per cent.; 90 days, 3 per cent.; 6 months, 3½@3¾ per cent. Prime mercantile paper, 3½@4 per cent. Sterling exchange easier, with actual business in bankers' bills at 4.84 9-32@4.84 17-32 for demand, and at 4.83 5-32@4.83 9-32 for 60-day bills. Commercial bills, 4.80⅞. Bar silver, 52¾. Mexican dollars, 47. Bonds—Government and railroads, irregular.

Boston Copper Market.

[BY PRIVATE WIRE TO FRED DORR.]

BOSTON, May 4.—The market opened quiet, but firm. The feature of the early dealings being an advance of 3 points in Copper Range to 71. North Butte and Butte Coalition moved easily, but the balance of the list remained dull. The market held firm until within a few minutes of the close, when stocks were offered rather freely and prices were shaded all around.

Following are the closing quotations:

	Bid.	Asked.
Adventure	7	7½
Arcadian	5¼	5½
Allouez	25¾	26⅛
Atlantic	10¾	10⅞
Arizona Commercial	17⅝	18
Bingham Con.	39	40
Boston Con.	17⅝	17⅞
Butte Coalition	27⅝	27¾
Calumet & Arizona	102⅝	104
Calumet & Hecla	620	625
Centennial	22	23
Con. Mercur	39	40
Copper Range	69¾	70
Daly West	8¾	9¼
Elm River	70	71
Franklin	7¼	8
Granby	30	31
Greene-Cananea	8	8⅛
Helvetia	23¾	24
Isle Royale	18¼	19⅛
Lasalle	14⅛	14⅝
Mohawk	47	48
Mexican Con.	2¾	3
Michigan	10¾	10¾
Nevada Con.	17	18
North Butte	11⅛	11⅝
Old Dominion	57⅛	57⅝
Osceola	34	35
Parrot	19⅝	20
Quincy	81	81
Rhode Island	2⅝	2¾
Shannon	12	12⅜
Santa Fe	1⅝	1⅞
Tamarack	50	52
Trinity	13¼	13⅝
United Copper	6¾	7
U. S. Smelting	39	39¼
U. S. Smelting pfd.	41½	41⅝
Utah Con.	39⅝	39⅞
Victoria	2⅜	2½
Winona	4½	5
Wyandotte	80	82
Wolverine	120	122

The close on the curb stocks was as follows:

	Bid.	Asked.
Ahmeek	61	62
Butte Extension	1⅜	1⅝
East Butte	4¾	5
Tuscarora Creek	16	16½
McKinley	⅞	¾
Nevada-Utah	4¼	4⅝
Superior & Pittsburgh	12⅝	12¾
Black Mountain	1¾	1⅞
First National	3⅝	3¾

New York Cotton Market.

[BY PRIVATE WIRE TO FRED DORR.]

NEW YORK, May 4.—Uneasiness among the short interest covering on a scale, and buying by Liverpool, resulted in a sharp advance of more than 2.00 a bale for July since Saturday. Short covering in the near positions appeared urgent at one time, but subsided in the afternoon. Heavy realising and selling on the theory of a reaction in Liverpool eased the market off in the late trading. After so sharp an advance some setback is now natural, but there is still outstanding a considerable southern short interest which should remain a source of strength.

Following is the range of prices today:

	Open.	High.	Low.	Close.
January		8.90	8.82	8.87
May	8.55	8.90	8.55	8.73
July	8.75	8.99	8.71	8.90
August	8.75	8.96	8.71	8.86
October	8.59	8.79	8.58	8.63
December	8.62	8.83	8.61	8.67

Boston Stocks and Bonds.

BOSTON, May 4.—Closing prices.

Money—		Am. Chem. pfd.	64
Call loans	2@4	Am. Pneu. Tube	5½
Time loans	3½@6	Am. Sugar	129
Bonds—		Am. Sugar pfd.	122
Atchison Adj. 4s	88⅜	Am. Tel. & Tel.	117⅛
Atchison 4s	96¼	Am. Woolen	15
Mex. Central 4s	79½	Am. Woolen pfd.	87⅝
Railroads—		Dom. I. & C.	17
Atchison	86¼	Ed. Electric Illu.	230
Atchison pfd.	98¼	Gen. Electric	133
Boston & Albany	250	Mass. Electric	5½
Boston & Maine	125	Mass. Elec. pfd.	43
Fitchburg pfd.	129½	Mass. Gas	81
Mexican Central	23¼	United Fruit	129
N. Y. N. H. & H.	125	U. Shoe Mach.	54¼
Union Pacific	156⅝	U. Shoe M. pfd.	39¾
Miscellaneous—		U. S. Steel	25⅝
Am. Arge. Chem.	18¼	U. S. Steel pfd.	100⅞

New York Metal Market.

NEW YORK, May 4.—The London tin market was higher today with spot quoted at £142 6s, and futures at £142 5s. Locally, the market is easy, with quotations ranging from 31.60 to 31.90. The London copper market advanced about 2s 6d, with spot closing at £57, and futures at £57 12s 6d. The local market was weak, with lake quoted at 12.62½@12.75; electrolytic, 12.50@ 12.62½, and casting at 12.25@12.37½. Lead was 7s 6d lower in London at £12 15s in London. The local market was firm and higher at 4.30@4.35. Spelter advanced 1s 6d to £20 10s in the London market. Locally, the market was quiet at 4.60@4.65. Iron, unchanged to be lower in England, with standard foundry quoted at 53s 3d, and Cleveland warrants 51s 6d. The local market was nominally unchanged.

New York Dairy Market.

NEW YORK, May 4.—Butter steady; creamery specials, 27; extras, 26½; thirds to firsts, 19@26; held common to special, 19@25; State dairy common to choice, 19@23; Brocess common to special, 19@25; western factory firsts, 26; imitation creamery firsts, 24@22. Cheese irregular; full creams, old special, 15½; State full cream, old fall white fancy, 12; large and small colored fancy, 14½; skims, 10@13½. Eggs firmer; State Pennsylvania and near-by fancy selected white, 15½; good to choice, 17½ @18; fresh gathered storages packed, 16½@17. 17½.

Chicago Live Stock Market.

CHICAGO, May 4.—Cattle—Receipts, 30,000; strong to 10 cents higher; beeves, 4.75@7.25; Texans, 4.00@4.90; Westerns, 4.75@4.90; stockers and feeders, 2.60@5.80; cows and heifers, 2.50@6.50; calves, 4.75@8.25. Hogs—Receipts about 37,000; left to 15 cents lower; light, 5.75@ 6.25; mixed, 5.85@6.45; heavy, 5.95@6.45; rough, 5.95 to choice heavy, 5.45@5.80; pigs, 4.20@5.10; bulk, 5.50@6.00. Sheep—Receipts about 21,000; steady to 10 cents lower; native, 4.75@6.25; western, 4.75@6.25; yearlings, 6.25@6.80; lambs, 5.75@7.50; western, 5.75@7.50.

New York General Market.

NEW YORK, May 4.—With both statistics and foreign news bullish today, wheat advanced a cent on new crop conditions, and was quiet all day. Crop damage reports were chiefly confined to Hessian fly complaints from Missouri, Illinois and Indiana. Corn followed wheat advance. May closed, 1.09¾; July, 70¾; spot, 86¾. Hops and petroleum, steady. Hides and wool, quiet.

Chicago Closing Prices.

CHICAGO, May 4.—Close: Wheat—May, 1.03⅝; July, 90⅜; September, 88. Corn—May, 70¼ to 70¾; July, 64¾@65; September, 62. Oats—May, old, 47⅜; May, 37; July, old, 47⅛; July, 43¼; September, 34½@34⅝. Rye—Cash, 80@81. Barley—Cash, 60@73. Timothy—May, 4.25. Clover—Nothing doing.

London Copper Market.

[BY PRIVATE WIRE TO FRED DORR.]

LONDON, May 4.—The copper metal market closed firm, with an advance of 2s 6d, from the opening for both spots and futures. The former were quoted at £57 and the latter at £57 12s 6d. Sales totaled 200 tons of spots and 400 tons of futures.

Visible Supply Statement.

NEW YORK, May 4.—The visible supply of grain Saturday, May 2, as compiled by the New York Produce Exchange, was—Wheat, 20,318,000 bushels; decrease, 8,567,000 bushels. Corn, 5,156,000; decrease, 630,000. Oats, 98,998; decrease, 576,000. Rye, 338,000; decrease, 70,000. Barley, 2,246,000; decrease, 634,000.

Caliboard Sales.

SAN FRANCISCO, May 4.—Wheat, firm; no trading; cash, 1.02½@1.04. Barley, strong; May, 1.03@1.04; December, 1.02@1.03; cash, 1.07½ @1.08. Corn, firm; large yellow, 1.05@1.07½. Afternoon session: Wheat, firm; no trading. Barley, strong; December, 1.04@1.04½.

Treasury Statement.

WASHINGTON, May 4.—Today's statement of the treasury shows: Available cash balance, $251,005,946; gold coin and bullion, $14,427,350; gold certificates, $27,829,080.

St. Louis Wool Market.

ST. LOUIS, May 4.—Wool, dull; medium grades combing and clothing, 16½@17; light fine, 13@14; heavy fine, 9@10; tub washed, 13@ 25.

Minneapolis Wheat Market.

BY PRIVATE WIRE TO FRED DORR.]

MINNEAPOLIS, May 4.—Following is the range of prices on May wheat today: Open, 1.07⅞; high, 1.08; low, 1.07; closed, 1.08.

Portland Wheat Market.

PORTLAND, May 4.—Wheat, club, 86; blue stem, 89; red, 84; valley, 86.

Tacoma Wheat Market.

TACOMA, May 4.—Wheat, unchanged; blue stem, 87; club, 85; red, 82.

New York Cotton Market.

NEW YORK, May 4.—Cotton futures closed steady at a net gain of 26@31 points.

SAN FRANCISCO MARKETS.

FRUIT, GRAIN AND PRODUCE.

[BY THE ASSOCIATED PRESS—P.M.]

SAN FRANCISCO, May 4.—Fruits—Fancy apples, 1.75; common, 60.

Berries—Blackberries, 10c basket.

Oranges—Navels, 1.85@2.75.

Mexican limes—5.00@6.00.

Lemons—Common California, 75@1.25; good to choice, 1.75@2.00; fancy, 2.25@2.50.

Tropical fruits—Bananas, 1.00@2.50; pineapples, 1.50@6.00.

Vegetables—Peas, 2.00@3.00; lima, 4.00@4.75; small white, 2.00@3.25; large white, 2.00@2.85.

Potatoes—Oregon Burbanks, 85@1.10; River Reds, 1.00@1.60; Merced Sweets, 1¾@2 1-4.

Various—Green peas, 1.00@1.75; string beans, 5@6; cay plant, 15; tomatoes, 1.50@2.50; summer squash, 75@1.50; asparagus, 2@7; rhubarb, 1@1.25; garlic, 10@25.

Eggs—Ranch, 22; store, 19.

Poultry—Roosters, old, 4.00@4.50; roosters, young, 7.50@10.00; broilers, small, 2.00@2.50; broilers, large, 4.00@5.00; fryers, 7.00@8.00; hens, 4.50@5.00; ducks, old, 4.00@5.00; ducks, young, 5.00@7.00; geese, 2.00@2.50; goslings, 2.00@3.50; pigeons, old, 1.25@1.50; pigeons, young, 2.00@ 2.50.

Flour—Family extras, 5.40@6.00; bakers extras, 5.40@5.65; Oregon and Washington, 4.90@ 5.40.

Wheat—Shipping, 1.02½@1.05; milling, 1.08 1-4 @1.50.

Barley—Feed, 1.37½@1.45; brewing, 1.45@1.52½; chevalier, nominal.

Oats—Red, 1.42½@1.55; white, 1.52½@1.65; STRYE, 1.50@1.62½.

Millstuffs—Middlings, 32.00@36.00; mixed feed, 27.00@29.00; rolled barley, 29.00@31.00; oatmeal, 4.10; oat groats, 4.30; rolled oats, 34.00@35.00.

Hay—Wheat, 16.00@20.00; wheat and oat, 14.00 @19.00; oat, wild, 12.00@15.50; oat, tame, 12.00 @17.50; alfalfa, 9.00@14.00; straw, 25@50.

Receipts—Flour, 6455; wheat, 2750; barley, 5300; oats, 280; beans, 700; corn, 15; potatoes, 5540; onions, 20; middlings, 250; hay, 865; hides, 250; wine, 40,000.

Drafts and Silver.

SAN FRANCISCO, May 4.—Silver bars, 52¾; Mexican dollars, 48; drafts, sight, 7½; drafts, telegraph, 5.

REAL ESTATE RECORD.

RECENT TRANSFERS.

MONDAY, MAY 4, 1908.

E Turner to M S Cox, agreement to convey lot 12, block A, Bird tract, $2365.

A V Rogers to G H Lee, lots 23 and 24, block A, Bryson Villa tract, $10.

Estelle C Holman to Laura B Ward, lot com at NE cor of lot 1, block 15, Colegrove running S 229 ft alg E line of said lot 1 th W 180 ft th N etc, $10.

Union Trust & Realty Co to Myra D Dutton, lot 21, Chawson Villa tract, $10.

Myra D Dutton to E L Johnson, lot 21, Chaw

THE CITY IN BRIEF

"That's the Ticket!"

NEWS AND BUSINESS.

In New Quarters.

The Rosedale District Improvement Association will meet at the Washington-street school tonight. This will be the first regular meeting in the new quarters.

"The Red Dog."

Rev. Robert S. Fisher, pastor of the First Methodist Church of Riverside, will deliver his lecture, "The Red Dog," at the St. James Methodist Church, Union avenue and Twenty-second street, this evening at 8 o'clock. Admission will be free.

Kentucky Society.

The Kentucky Society met last night in the Chamber of Commerce building for its annual election of officers. W. A. Mullens was chosen president, R. G. Doyle, secretary, and Lucien Earl, treasurer. The members decided to hold a picnic on May 16.

Versatile Pianist.

A number of people tried to make $1000 at the Broadway Department Store yesterday, but failed. Alma Krause, grand-opera singer and pianist, offered that amount to any one who would put before her a legible piece of instrumental music that she could not read promptly and accurately at sight. She attracted a large audience to the music department, and played piece after piece at the request of interested hearers.

Last Travel Talk.

The last of a series of travel lectures was given at the Y.W.C.A. rooms last night by Mrs. Andrew Stewart Lobingier. Her subject was "Spain." Particularly interesting was that part of the lecture which told of the gradual loss by Spain of her colonies, ending with the Spanish War, when she was deprived of Cuba and the Philippines. On Thursday night Mrs. Merrill M. Grigg of the Cumnock School of Expression will read "Enoch Arden." There will be a musical accompaniment.

Bethlehem Anniversary.

The twelfth anniversary of the work of Dana W. Bartlett as superintendent of Bethlehem Institution was celebrated yesterday. In the forenoon there was a meeting of the Congregational Brotherhood. A dinner was served to about 150 persons present at the noon hour and in the afternoon a congratulatory address was delivered by Dr. Warren F. Day. Mr. Bartlett spoke upon "Our Responsibility for Preventable Diseases and Crime." Following the afternoon meeting, Mr. and Mrs. Bartlett informally received in the hotel and in their own private apartments. Last night the annual celebration of the "Music of Nations" took place.

A Dry Resolve.

The members of the Lankershim Deciduous Fruit Growers' Association have decided to dry this year's crop unless they can obtain good prices for the green product. They held their annual meeting yesterday, and passed a resolution to the effect that if buyers do not offer a satisfactory price for the green fruit the directors be advised to dry it and hold the product for six months. They have taken this action chiefly owing to the late freeze of fruit in the Middle States. There will be a fair average crop from the Lankershim district this season. The association represents an output of about 1100 tons of peaches and apricots.

BREVITIES.

Pretty Young Wife at the Telephone: Hello, dear! Is that you? Heavens and earth! Central! Central! You gave me the wrong man! Oh, is that you Jack? Say, Jack; I'm down at the Copper Kettle Tearoom. Yes, perfectly delicious. Fricasseed chicken with candied sweet potatoes, dandy olive sandwiches, and, oh, the best ice cream, with brandied peach! I've ordered some for you. Hurry up! 223 Mercantile Place. You'll see the Copper Kettle hanging outside.

Our new store, 204 South Broadway, $3.50 to $5 eyeglasses and spectacles at only $1.50. We will save you 30 to 50 per cent. on optical goods. Scientific examination; satisfaction guaranteed; consultation free. Clark's Optical Parlors; new location, 204 South Broadway, near Second street.

Streicher's for sample shoes, 414½ S. Broadway, and 207 S. Broadway. All my shops are upstairs; take elevator. All ladies' shoes $2, all men's and boys' $2.50; never more. Values up to $6.

Ferns free, with sample shoes, New York Sample Shoe Co., 517 S. Broadway, Remick Block, upstairs. All ladies' and misses' shoes, $2; all men's and boys', $2.50.

Lewis's Single Binder, the famous straight 5c cigar—annual sale 9,000,000.

Peniel Hall, 227 S. Main st., Gospel meetings, noon and night, daily.

Idyllwild Bungalow open June 15.

DOING A GOOD WORK.

At the annual meeting of the Stimson LaFayette Industrial Association Mrs. Augustus Hine was elected president; Mrs. Felix C. Howes, first vice-president; Mrs. Charles Lloyd, second vice-president; Mrs. C. E. Crany, recording secretary; Miss M. Louise Carson, corresponding secretary; Miss Nellie Oliver, financial secretary; German-American Savings Bank, treasurer. Encouraging reports of the work of the Industrial School on Lafayette street were read and plans for furthering it discussed. About fifty-seven girls receive instruction in sewing and cooking five afternoons each week, the girls coming directly from the public schools and remaining until 5 o'clock. The smaller girls, whose ages range from five to ten years, are taught sewing stitches and garment making for dolls; the older ones, from 10 to 16, are taught to make their own wearing apparel. Three afternoons in the week are given to instruction in cooking nourishing food. Within the last year 130 girls have availed themselves of the oportunities furnished at this school. At present there are sixty on the roll. The varying numbers in attendance are due to the changes incident to a growing city. Many of the Spanish-speaking children have moved to Mexico, and others have moved to other parts of the city beyond the reach of the schools. The far-reaching results of a work of this kind can only be estimated, but with the interest and help of the friends of the institution much good must come to the girls it reaches. The receipts for the past year were $1713.30; disbursements, $1427.90.

NEGRO SOLDIER SUES.

Asks Back Pay, on Plea That President had no Right to Discharge Him.

[BY THE ASSOCIATED PRESS—P.M.]

NEW YORK, May 4.—For more than three hours tonight, Judge Hough, in the Federal District Court, listened to arguments which involved the question of the right of President Roosevelt to summarily dismiss the three companies of negro soldiers of the Twenty-fifth Infantry for alleged participation in the Brownsville riot.

The argument was on a demurrer interposed to a portion of the answer of the government in the action commenced by Private Oscar W. Reid to recover $122, which sum represented his wages as a soldier from the date of his dismissal without honor and the date of the expiration of his enlistment.

To the complaint filed in behalf of Private Reid, United States District Attorney Stimson entered a general denial, and for additional defense alleged the right of the President to dismiss the soldiers of these companies.

Charles E. Mellen, counsel for Reid, contended that the enlisted men are protected by constitutional rights, which the President had not the power to ignore, even as Commander-in-chief of the army and navy, the enlistment operating really, from a legal viewpoint, as a civil contract between the soldier and the government.

Judge Hough reserved his decision, but told Lawyer Mellen plainly from the bench that it would require considerable legal proof to convince him that the relations of the enlisted soldier and government amounted simply to a civil contract.

COLOMBIA FEARS WAR.

Thinks Panama and Venezuela Are Plotting to Attack Their Mutual Neighbor.

[BY THE ASSOCIATED PRESS—A.M.]

CARTAGENA (Colombia) May 4.—The government of Colombia has reason to believe that the government at Panama is intriguing with Venezuela to declare war upon this country.

It is known that the occupation of Jurado, which is on the Altrato River, the boundary line between Panama and Colombia, has angered the Panama government. The occupation of Jurado was done on the advice of the Mexican government, which held that it was clearly within Colombian territory.

The attitude of the government of Panama has given the United States a good deal of solicitude. One of Secretary Taft's chief missions to Panama is to try and adjust the matter. It is believed that America disapproves of the efforts of Panama to induce Venezuela to make war upon Colombia.

VITAL RECORD — BIRTHS. DEATHS. MARRIAGES. DIVORCE.

Births.

MOTT, Stephen and Maurene, a son, April 21, 477 West Twenty-fifth.

Deaths.

NADEAU. Died May 2, 1908, J. F. Nadeau, beloved father of George J. Nadeau, Remi Nadeau, Walter A. Nadeau, Laura M. Anderson, Amos F. Nadeau and Don Clement Nadeau. Funeral services Tuesday, May 5, at 2 p.m. at parlors of Peck & Chase, undertakers, 423 S. Hill st.

BOSWELL. In this city, May 2, 1908, Howard M., brother of Richard L. Boswell. Funeral from family residence, 1230 Magnolia ave., Tuesday, (today) at 3 p.m. Interment Rosedale.

HARDING. In this city, Jack Harding. Funeral services from chapel of Pierce Bros. & Co., No. 330 South Flower street, today at 10 a.m. Interment, Forest Lawn Cemetery, Tropico, Cal.

BOSWELL. In this city, May 2, Howard M. Boswell, aged 20 years. Funeral services today at 3 p.m. from his late residence, No. 1230 Magnolia avenue.

FULLERTON. May 2, William H. Fullerton, aged 22 years. Funeral today at 8:15 a.m. from parlors of Cunningham & O'Connor. Requiem mass at Sacred Heart Church at 9 a.m. Interment, Calvary Cemetery.

WILLITS. At the residence of W. M. Willits, No. 1547 Essex street, May 4, 1908, Nancy A. Willits, aunt of W. M., Willits, F. H. Willits and Annie Willits. Interment at Santa Ana, Cal. (Richmond, Centerville and Indiana papers please copy.)

EUBANK. At Sierra Madre, May 4, Bertie E. Eubank, aged 27 years, wife of Emerson E. Eubank, sister of Virginia, May Campbell and W. Ross Campbell.

PROCTOR. At Huntington Park, May 3, 1908, Glen T. Proctor, aged 18 years. Funeral service at the chapel in Rosedale Cemetery Tuesday at 10 a.m.

HEATHCOTE. In this city, May 2, 1908, William W. Heathcote, aged 53 years. Funeral services will be held in Christ's Church, Twelfth and Flower streets, at 10 o'clock Tuesday. Friends may view remains at Bresee Brothers, 656 South Figueroa street.

Marriages.

LOGAN-SOLANO. Henry Logan, aged 32, a native of Canada, and a resident of Toronto, Can., and Laura Solano, aged 24, a native of California, and a resident of Los Angeles.

RICHARDS-STEEL. Dura M. Richards, aged 36, a native of New Hampshire, and Florence C. Steel, aged 37, a native of New Hampshire; both residents of Los Angeles.

POWELL-GLINES. James E. Powell, aged 60, a native of Australia, and Margaret A. Glines, aged 56, a native of New Hampshire; both residents of Long Beach.

STAFF-KAMPMANN. Joseph A. Staff, aged 28, a native of Indiana, and Gertrude Kampmann, aged 22, a native of Indiana; both residents of Los Angeles.

BAGBY-PROUDFOOT. Warren W. Bagby, aged 22, a native of Missouri, and a resident of Williams, Ariz., and Sarah C. Proudfoot, aged 25, a native of California, and a resident of Pasadena.

GALLINA-HIGUE. Andrew Gallina, aged 25, a native of Italy, and Margaret Higue, aged 17, a native of California; both residents of Los Angeles.

THOMPSON-OTTAWAY. Verney A. Thompson, aged 25, a native of England, and Nellie M. Ottaway, aged 26, a native of England; both residents of Pasadena.

BERGER-PESKEN. Joseph Berger, aged 23, a native of Russia, and Mary Pesken, aged 20, a native of Russia; both residents of Los Angeles.

JOZEN-KAZLAWSKA. Joseph Jozen, aged 22, a native of Russia, and Kazemira Kazlawska, aged 19, a native of Russia; both residents of Los Angeles.

HOLMAN-MADRU. Elmer Holman, aged 42, a native of Iowa, and Amy Madru, aged 41, a native of Ohio; both residents of Los Angeles.

EDMONSTON-MAULSBY. Clarence L. Edmonston, aged 23, a native of New Jersey, and a resident of Redding, and Lulu A. Maulsby, aged 24, a native of Iowa, and a resident of Whittier.

HARRIS-NOWLIN. William H. Harris, aged 36, a native of Kentucky, and Effie Nowlin, aged 28, a native of Texas; both residents of Los Angeles.

M'LEOD-BROOKS. Norman McLeod, aged 42, a native of Ireland, and Mary F. Brooks, aged 42, a native of Scotland; both residents of Los Angeles.

O'LAUGHLIN-SCHMITT. Thomas O'Laughlin, aged 28, a native of Kentucky, and Mary M. Schmitt, aged 21, a native of Ohio; both residents of Pasadena.

STONE-RILEY. William H. Stone, aged 42, a native of England, and Martha Riley, aged 33, a native of England; both residents of Los Angeles.

COSGRAVE-BARROWS. William P. Cosgrave, aged 24, a native of Wisconsin, and a resident of Chicago, Ill., and B. Ethel Barrows, aged 26, a native of Michigan, and a resident of Los Angeles.

BLEI-MEANS. Robert H. Blei, aged 22, a native of California, and Fairy A. Means, aged 22, a native of California; both residents of Los Angeles.

COLLVER-FORBES. Andrew A. Collver, aged 29, a native of New York, and Cecilia E. Forbes, aged 17, a native of Michigan; both residents of Buffalo, N. Y.

BREAREY-HOWARD. Eddie W. Brearey, aged 26, a native of Louisiana, and Sallie L. Howard, aged 18, a native of Texas; both residents of Los Angeles.

Divorce.

SUITS. Rose Bassett against David F. Bassett. T. W. Kwing against Zelphia J. Ewing. Birdie Timmons against Patrick Timmons.

DECREES. Sarah L. McTrent against William McTrent, John Stang against Frances L. Stang.

Yosemite Valley.

Yosemite Valley is now reached daily after short and pleasant trip via Southern Pacific to Merced, Yosemite Valley Railroad and twelve miles stage ride. Information may be had at City Ticket Office, No. 600 South Spring street, corner Sixth street; Los Angeles, or from any agent of the Southern Pacific.

Veronica for Constipation, 50c.
Veronica for kidneys.—50c.

Connell Company, Funeral Directors.
1051 S. Grand ave. Telephone M. 9465; F9458.

$15 to $20 Bags and Purses
$5.00
Exclusive new ideas in all fashionable leathers and colors. We're closing out our entire stock—it's the most remarkable opportunity we ever knew. profit by it quick.
GENEVA WATCH & OPTICAL CO.
305 S. Broadway

PUREST CALIFORNIA BRANDY TRY IT
75c and up per bottle. $2.50 and up per gallon. And we offer you the choicest native product.
So. California Wine Co.
Phones: Ex. 16; Main 332.
518 So. MAIN ST.
744 So. SPRING ST.

"SIEGEL'S—WOMEN'S—CHILDREN'S WEAR"
Myer Siegel & Co.
251-255 SOUTH BROADWAY
ON SPECIAL SALE TODAY.
Princess Dresses
$8.95
Value $12.50—Eight Models.
Lingerie Dresses—batiste and mull, richly elaborated with val. lace, in shades of blue, pink, violet, champagne and in white, also Princess models, of colored French batiste and handsome graduated dots, with Gibson effects and lace sleeves. Sizes for women, small women and misses.
MAY SALE OF WOMEN'S
Lingerie Underwear
and
Matched Sets For June Brides
In very large assortments, the daintiest undermuslins and most beautiful sets for Trousseaux are on sale at price concessions averaging one-third below value.
"SIEGEL'S—WOMEN'S—CHILDREN'S WEAR"

Closing Out Leather Goods
¶ All Hand Bags, 25 per cent. discount.
¶ All Suit Cases, 20 per cent. discount.
¶ Values not equaled elsewhere.
¶ Prepare for your summer trip now.
Sanborn Vail & Co.
347 So. Broadway.

A Bennett Shampoo 50c
If you've once tried a Bennett Shampoo, you'll never care to have the work done elsewhere.
Headquarters for high-grade hair goods—always have a fine line of late novelties in hair pieces, etc.
Bennett Toilet Parlors
N. E. COR. FIFTH AND SPRING

Where Can You Match These Drug Values?
Full Pint Bottle Dickenson's **Witch Hazel** Regular 25c Tuesday and Wed'sday Only **15c**
75c Mellin's Food 50c
25c Danderine 15c
50c Malvina Cream 25c
$3.75 Horlick's Malted Milk ... $2.60
$1.00 Pinaud's Eau de Quinine 65c
These prices are for cash only and no goods will be delivered when sold at these prices.
Boswell & Noyes
3rd & Broadway

Cemeteries.
INGLEWOOD PARK
Los Angeles' Most Beautiful Cemetery
Superintendent's phone—A8282.
Office, 306-7 SECURITY BLDG.
Phones—F9301, Main 603.

SINCERITY:—
No merchant ever built up a successful business without sincerity and confidence in his goods.
The B. & K. business has grown from one small store to three large ones, with the largest and most skillful force of tailors in the city, because we have always been sincere in our dealings with the public. No man was ever disappointed with a B. & K. suit. We make them right in style, in quality, in fit, in price.
SUITS TO ORDER
$20 to $50
All the correct new fabrics to select from.
Brauer & Krohn
"Tailors to men who know."
128-130 So. Spring.
Cor. 5th and Spring.
114½ So. Main St.

Order that Suit Today!
Why not select your Spring Garments now—today—while the assortment of seasonable fabrics is at its best?
The most desirable patterns are sure to be picked up early, and it is a wise plan to make the other fellow—pick after you.
Chalk and Pencil Striped, Moss Tans and Wood Browns, are decidedly modish this Spring. You'll find them ALL here—and sensibly priced besides.
Trousers $6 to $12. Suits $25 to $50.
Nicoll the TAILOR
WILLIAM JERREMS' SONS.
350 So. Spring St.

Nearly everybody knows that Ivory Soap is the best of bath soaps.
But a great many people do not know that Ivory Soap is just as good for toilet use as for the bath and for fine laundry purposes.
It is, though; and for the very same reason. It is pure soap; and nothing else.
Ivory Soap
99 44/100 Per Cent. Pure.

GOLD SEAL
America's Favorite
CHAMPAGNE
Is pronounced by wine connoisseurs to be the only American Champagne equaling the French wine in quality, bouquet and flavor—COSTS BUT HALF.
—Two Kinds—
SPECIAL DRY
BRUT.
Sold by all leading grocers and wine merchants.
URBANA WINE CO.
Urbana, N. Y.
Sole Maker.
H. Jevne Co., Agents

BEST FUEL
Constantly on hand but
NO OLD STOCK
See Our
REDUCED PRICES
CLARK BROS.
730 W. Pico St.
Home Ex. 108 Main 780

$200 WALKER PORTABLE COTTAGE
See It At 1322 S. Grand Ave.

THE DAYLIGHT STORE Phones Main or Home 132
Jacoby Bros.
331-333-335 South Broadway.
Something New Every Day

Hand-Embroidered Linen Collars
12½c
In plain white and colored; regular 25c values. Special, 12½c.

The Most Extraordinary May Sale of Millinery Ever Held
Mid-Season Millinery Sale
Special reduced prices on all our pattern hats, model hats, and many of our best exclusive style hats from our own workrooms. All at a saving of a quarter to a half of regular marked prices.
SPECIAL FOR TODAY, $12.50 AND $15.00 DRESS HATS $8.45
The season's newest ideas in swell dress hats, in Milans, Leghorns and Split Braids; trimmed with ostrich plumes, large French roses, wings and fluffy chiffon; all reflections of the latest Parisian styles. Sale price..... $8.45

$7.50 AND $10 OSTRICH PLUMES $5.00
They sell as fast as we can get them; 50 dozen received by express Friday, and prettier than ever; every new spring shade, including maize, burnt, brown, Copenhagen, green, black and white. Sale price..... $5.00

NEW "GAINSBOROUGH" HATS
Today a superb showing of the new "Gainsborough" hats. They'll surely take your fancy; in Milans, hair braids and split braids; trimmed with large sweeping ostrich plumes. The untrimmed shapes in a great variety at $5.00 and $6.50.

Mid-Season Sale of Untrimmed Shapes
75c for New Shapes Worth $1.50 and $2.00
Hair braids, "Merry Widow" sailors, both large and small; rough straw, turbans, leghorns; children's shapes, together with 10 dozen new samples. Only one of a kind. Your choice today..... 75c
$1.45 for Untrimmed Shapes Worth to $3.50
"Merry Widow" sailors in Milan, Jap braid, the newest effects in hair braids, walking hats and new Tuscan straw flats, with Tuscan lace insertions; not one but what is worth double and up to $3.50. Sale price..... $1.45

An Overshipment of 175 Dozen Muslin and Nainsook Drawers
WE'LL SELL THEM FOR THE MANUFACTURER'S ACCOUNT AT ABOUT ONE-HALF THEIR VALUE. HE PAYS THE LOSS.
35c MUSLIN DRAWERS 19c.
50 dozen muslin drawers made of good quality muslin with lawn ruffled lace; Sale price..... 19c
MUSLIN DRAWERS 39c.
They sell regularly for 60c and 75c; both lace and embroidered trimmed models; extra sizes in the lot. Sale price..... 39c
$1 AND $1.25 MUSLIN DRAWERS 69c.
More than 25 styles; embroidered or lace trimmed; wide flounces; all sizes. Sale price..... 69c
$1.75 MUSLIN DRAWERS 95c.
20 styles to choose from; Sale price..... 95c
$2.50 MUSLIN DRAWERS $1.38
Trimmed with the finest lace and embroideries; Sale price..... $1.38
$3.50 DRAWERS $1.75.
Fifteen styles to choose from; Sale price..... $1.75
(Third Floor.)

Oriental Rugs $47.50 Average Size 8 ft. x 5 ft. Values $75 $90, $100

VILLE DE PARIS
317-325 So. Broadway — 314-322 So. Hill Street.
A. FUSENOT CO.

Exclusive Agents Reynier Gloves

Infants' and Children's Wear
Our Infants' Department has many lines of wearables for Babies and Little Girls. Mothers will find many helpful suggestions here. The items below will prove of interest—some of them are for today's selling only.

White Serge Reefer Coats From $3.85 Up
These little coats are for Children of from 2 to 12 years. They are very smart little garments. Some have velvet collars in White or in Pale Blue; some have Pale Blue Guimpe Trimming; others are made with scalloped edges; others have emblems on the sleeves. Both lined and unlined coats among them—every garment well made and beautifully finished. Prices range from $3.85 up—and there is a large assortment.

"Simplicity" Lingerie Hats From $3.50 Up
The "Simplicity" Lingerie Hats for Children are very desirable—not only because they are pretty headgear for children, but because they are very practical hats. They are so arranged that they can be readily taken apart, laundered and put together again—it is almost like having a new hat. Definite instructions are given with each "Simplicity" Hat as to method of taking them apart. They are make of pretty embroidery. Prices, $3.50 up.

Infants' Bootees Regularly 35c **25c** Infants' Bootees, hand made, in White, and in White with Blue and Pink. Regular 35c value. Special price for today only, the pair 25c.

Infants' Long Dresses Regularly $1.25 **$1.00** Infants' Long Dresses made of Nainsook, trimmed with fine Tucks and Lace. These are regular $1.25 each. Special price for Tuesday only, each $1.00.

Infants' Lawn Caps Regularly $1.00 **75c** Infants' lawn caps in French and Dutch effects, effectively trimmed with fine tucks and embroidery or lace. Regular prices for these $1.00. Special for today only, each 75c.

Children's Rompers Special Value **75c** Children's Rompers, made of good quality gingham, in pink or blue checks. We have them in sizes from one to six years, and they are especially good values at the regular price, each 75c.

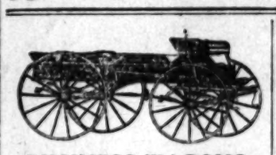
BUSINESS WAGONS
$57.50 to $400.00
ARNOTT & COMPANY Inc.
112-118 South Los Angeles St.
LOS ANGELES.

JEWELRY
With Style and Quality.
You are welcome to visit the largest Jewelry store in the West. Like a wonderful exposition of Art; it is one of the sights of California.
BROCK & FEAGANS
Jewelers
437-439-441 Broadway

1/3 Off ALL MEN'S CLOTHING PRICES
THE HUB
154-156-158-160 N. Spring St. Los Angeles, Cal.

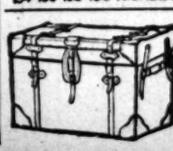
RattanTrunks
Fine line traveling bags — suit cases
Fred J. Whitney, successor to J. C. Cunningham
529 Spring S

All of the Correct Low Shoes for Summ
See Our Windows
Unmatched Cummings Quality
A wonderful showing of wonderful shoes—all of the smart styles, shades, shapes are here. The dressy young fellow who wants fads, or the sedate, moderate style man finds just what he wants. Cummings Quality insures Service and Honest Price.
Cummings SHOE CO.
Note The New Address
551 South Broadway

APOLLO PLAYER PIANO **J.B. Brown Music**
648 South Broadway

Expert 50c Shampoo
Weaver-Jackson Co.
443 So. Broadway

WATERLO
FOR MICE AND RATS
Warranted to rid your premises of the most annoying vermin when
FOR SALE BY ALL
BOBRICK CHEMICAL
MANUFACTURERS OF

Just Arrived. **New Crea**
44 inch English Serg
50 inch English Serg
54 inch English Serg
38 inch English Mohe
44 inch English Mohe
54 inch Wool Panam
44 inch Wool Panam
44 and 50 inch Crean Stripes $1.25 to $1
Those who have been awaiting woolens should be on hand to make t line is complete.
Main Floor.

Dress Goods Sale
Novelty Woolens Wor for 85c Y
...ens of the season's best novelties em... color combinations as well as many ... ...es. Values range from $1.35 to $1.75
(Main Floor.)

Misses' and Infant's Sweaters
...tilled sweaters of German-...own yarns are here today in ... half-dozen styles; some with ...ollars, others without. ...Plain reds or white, or white ...ith wide borders of pink or ... Every price from $1.50 to ...
(Third Floor.)

Important Sale of Table D
...day is economy day at the Linen Depart... are giving in worthy damasks and napki...
The linens we offer at reduced prices ar... ...k—high-class goods that measure fully ...ed of all linens, and the reductions qu... ...ginary.
Among the patterns are Chrysanthemu... ...Lis, Pansy, Fruit and Floral combination...
$1.25 Bleached Damask, 72 i...
$1.50 Bleached Damask, 72 in...
$1.75 Bleached Damask, 72 i...
$2.00 Bleached Damask, 72 in...
Napkins to match all damasks reduced... ...ally.
(Sale Today—Main Floo...

REMARKABLE IN... TRODUCTORY
KURTZMANN PLAYER PIANO A...
An Instrument Re... Sold at $750
$100 Worth of Music R... to Purchasers of the Thirty Instrumen...
By a special arrangen... the manufacturers of ... Kurtzmann Player Pia... latest Player Piano m... are going to sell thirty ... fine instruments at $65... just $100 less than the ... price, and will give with ... strument $100 worth o... rolls free. We will gr... terms of payment and ... your old piano in part ...
You will eventually ... Player Piano anyway—... wonderful Kurtzmann to... get a special cash discoun... and secure $100 worth o... rolls absolutely free.
GEO. J. BIRKEL
Steinway, Cecilian a... Victor Dealers.
345-347 SOUTH SPRIN...

Men's Furnis... At Cost and...
Closing Out This Depar...
Geo. P. Taylor
No. 525 South Bro...

...n's Clothing —DESMOND
Corner Third and Sprin...

Editorial Section.
PART II—LOCAL SHEET: 10 PAGES.

Los Angeles Daily Times

California del Sur.
CITY AND COUNTRY.

XXVIITH YEAR. TUESDAY MORNING, MAY 5, 1908. Trains and Streets, On All News Stands, 5 CENTS

AY, MAY 5, 1908.

-Embroidered
en Collars
12½c
hite and colored; regu-
ues. Special, 12½c.

ry Ever Held

ROUGH" HATS
f the new "Gainsborough"
our fancy; in Milans, hair
mmed with large sweeping
rimmed shapes in a great

Shapes
hapes Worth to $3.50
ilan, Jap braid, the newest
ing hats and new Tuscan
e insertions; not one but
to $3.50. $1.45

5 Dozen
rawers
ALF THEIR VALUE. HE
DRAWERS 95c.
95c
DRAWERS $1.38
and embroideries; $1.38
WERS $1.75.
m; $1.75

Exclusive
Agents
Reynier
Gloves

s Wear
Little Girls. Mothers
ove of interest—some

Lingerie Hats
3.50 Up
erie Hats for Children
ot only because they
r children, but because
l hats. They are so ar-
e readily taken apart,
gether again—it is al-
ew hat. Definite in-
with each "Simplicity"
king them apart. They
embroidery. Prices,

Children's
Rompers
Special Value
75c
Children's Rompers, made
of good quality ginghams,
in pink or blue checks.
We have them in sizes
from one to six years,
and they are especially
good values at the regu-
lar price, each 75c.

e Correct
es for Summe
d Cummings Quality
hoes—all of the
re. The dressy
edate, moderate
Cummings Quali-
$4
$5
$6

B. Brown Music C
648 South Broadway

VATERLO
FOR MICE AND RATS
reated to rid your premises of
st annoying vermin within 48
FOR SALE BY ALL DRUGGISTS.
BOBRICK CHEMICAL CO.
UFACTURERS OF HOUSEHOLD

A. B. Blackstone Co.
310-320-322 S. BROADWAY
DRY GOODS
PHONES EX. 250 M. 250
Between Third and Fourth Sts.

New Cream Woolens
44 inch English Serge $1.25 yard.
50 inch English Serge $1.50 yard.
54 inch English Serge $2.00 yard.
38 inch English Mohair 50c yard.
44 inch English Mohair $1.00 yard.
54 inch Wool Panama $1.50 yard.
44 inch Wool Panama $1.25 yard.
44 and 50 inch Cream and Black Stripes $1.25 to $1.75 yard.
Those who have been awaiting the arrival of these cream
shades should be on hand to make their selections today, while
the line is complete.
Main Floor.

Dress Goods Sale Continued
Novelty Woolens Worth Up to $1.75 for 85c Yard
Some of the season's best novelties embracing all the newer weaves
and color combinations as well as many solid blacks in plain and fancy
effects. Values range from $1.25 to $1.75. Choice, yard 85c.
(Main Floor.)

Misses' and Infant's Sweaters
Hand sweaters of German-
town yarns are here today in
half-dozen styles; some with
collars, others without.
Plain reds or white, or white
with wide borders of pink or
blue. Every price from $1.50 to
$3.50.
(Third Floor.)

New Ruching in Boxes 50c
It's by long odds the most con-
venient way to buy ruchings—
in boxes. Six full ruches, as-
sorted styles of the newest
type, neatly enclosed in a box.
The same if bought by the yard
would cost 75c. Buyable here
at 50c a box.
(Main Floor.)

Important Sale of Table Damasks
This is economy day at the Linen Department; a day of most unusual
offering in worthy damasks and napkins.
The items we offer at reduced prices are taken from our own regular
high-class goods that measure fully up to the standard we de-
mand of all linens, and the reductions quoted below are genuine, not
fancy.
Among the patterns are Chrysanthemum, Poppy, Snow Spot, Fleur
de Lis, Fancy, Fruit and Floral combinations, etc., etc.
$1.25 Bleached Damask, 72 inch for $1.10 yd.
$1.50 Bleached Damask, 72 inch for $1.25 yd.
$2.00 Bleached Damask, 72 inch for $1.50 yd.
$2.50 Bleached Damask, 72 inch for $1.70 yd.
Napkins to match all damasks reduced for this day's sale propor-
tionately.
(Sale Today—Main Floor—Rear.)

REMARKABLE IN-
TRODUCTORY OFFER
KURTZMANN PLAYER
PIANO AT $650
An Instrument Regularly
Sold at $750
$100 Worth of Music Rolls Free
to Purchasers of the First
Thirty Instruments
By a special arrangement with the manufacturers of the new Kurtzmann Player Piano—the latest Player Piano made—we are going to sell thirty of these fine instruments at $650 each—just $100 less than the regular price, and will give with each instrument $100 worth of music rolls free. We will grant easy terms of payment and will take your old piano in part payment.
You will eventually want a Player Piano anyway—buy the wonderful Kurtzmann today and get a special cash discount of $100 and secure $100 worth of music rolls absolutely free.
GEO. J. BIRKEL CO.
Steinway, Cecilian and Victor Dealers.
345-347 SOUTH SPRING ST.

Men's Furnishings
At Cost and Less
Closing Out This Department
Geo. P. Taylor TAILOR AND HABERDASHER
No. 525 South Broadway

Men's Clothing Clothes for Men and Young Men.
DESMOND'S
Corner Third and Spring Streets

NO MOURNERS.

SPITE HOUSE UP IN SMOKE.

Incendiary Removes Eyesore on West Adams Street.

Handsome Home Adjoining Is Damaged Slightly.

Story of Shack's Existence Never Fully Told.

Fire of incendiary origin destroyed an ugly little spite house at West Adams street and Normandie avenue at 10 o'clock last night. A short man in a light suit was seen lighting a pile of rubbish in a corner of the single room of the building. He ran down West Adams street immediately afterward. Five minutes later the cottage was a mass of flames.

Hugging close to the handsome residence of Dr. W. F. Kennedy at No. 1712 West Adams street, the shack had stood for months in spite of continued complaint from occupants of fine residences near by.

That the Kennedy home did not burn also is due to the efforts of Dr. Kennedy and neighbors, who fought the fire with garden hose and restricted the damage to the Kennedy home to about $150. Dr. Kennedy was burned severely in his efforts to save his home.

J. D. Works and his wife spent the evening with the Kennedys. They left shortly before 10 o'clock. As they passed the cottage, Mr. Works saw a man in the house, lighting a pile of rubbish and papers in a corner. Mr. Works thought little of the matter at the time, however.

"We were just leaving the Kennedy home," said Mr. Works, "when I noticed a man in the shack. He was stooping over, lighting a pile of papers. He came out and hurried away and before we reached our house, which is only a few minutes' walk, the fire broke out."

From handsome residences in the vicinity, neighbors hurried to the blaze. When it was seen that danger to the Kennedy home had passed, no one evinced a desire to fight the fire. All seemed pleased that the eyesore was gone.

"It was a narrow escape for my home," said Dr. Kennedy. "I have no idea who burned the place, but I can't say I'm sorry it's gone. We have had nothing but trouble since that wretched building was moved there."

No one seems to know who owned the spite house. The property formerly belonged to Mrs. F. C. Howes, but by a deed of sale, said to have been recorded, a Mrs. Ella Fox of Baltimore, Md., owns the lot on which it stood.

The building was moved to the lot several months ago. It was reported that a saloon was to be built on the corner. Weeds have grown rank on the lot, and the shack was the gathering place for hobos.

"FLOATER" THE ISSUE.

Question of Interest to Every Community to Be Passed Upon by Appellate Court.

The legal right to give a "floater," as the withholding of a commitment is commonly called, was questioned in an oral argument before the judges of the Second District Court of Appeal, yesterday. No decision was rendered.

The question arose in the habeas corpus case of Herbert E. Collins, who was convicted of vagrancy in Kings county and told to get out of that county, to avoid serving six months in jail. Collins wandered about the State for months, but thinking the village constable of Lucern had forgotten him, returned a few months ago. He was at once placed in jail. Rowan Irwin, deputy district attorney of Kern county, appeared for the petitioner, and his brother, J. L. C. Irwin, District Attorney of Kings county, represented the committing magistrate. When the matter was presented in the Superior Court, it sustained the action of the justice in enforcing the "floater" upon the return of the defendant. Appeal was thereupon taken to the higher court.

It was claimed that the magistrate had no other course open to him than to commit the defendant to jail, and if he did not, he had no right to order the arrest of the defendant, subsequent to the expiration of the sentence.

On the other hand, it was maintained that judgment was not satisfied until the defendant was actually in jail and that the justice had a right to withhold commitment if he saw fit.

The Appellate Court will give much attention to the case, for a decision in favor of the petitioner means the abolition of the "floater" system in rural districts where there are no suitable jails in which to confine any large number of hobos.

WINNERS.

ODDS ALL ON REPUBLICANS.

Regular Ticket the Favorite in Every District.

Battle of Ballots to Begin With Dawn Today.

Extra Vote Will Be Cast on Presidential Choice.

Swift-footed messengers worked all last night distributing ammunition for the battle of ballots that will begin this morning with the waking of the dawn. The contests in the Democratic and Republican camps will be fought out at the same polls. This is the preliminary for selecting the two party leaders about whom the real fight will be made in November.

But in Los Angeles this will be the more interesting election of the two, the registration at the County Clerk's office shows two-and-a-half Republicans for every Democrat in the city and county. From present indications the November election will be simply a gathering to indorse the selection of William H. Taft for President.

The Republicans have made the more scientific campaign; literature issued by the Republican League and by the Lissner League has been distributed at every house in the city. In some instances as many as six envelopes of printed matter have been left at a single house.

Automobiles jumped to a premium last night, higher than they commanded at the last State or city elections. Long Beach, Redlands, Riverside and San Bernardino have been stripped of machines. Today an ordinary touring car is worth $50, with $10 extra for the chauffeur.

YOUNG MEN ACTIVE.

"More young men have come forward as volunteers for this election than for any other in which I have participated," said President Newman of the Republican League last night. "It shows that our young men are taking an active, intelligent interest in Republican politics."

Volunteers have offered to assist the regular Republican workers in every precinct; there are so many that the supply of badges ordered a week ago was exhausted before noon yesterday, and it was necessary to obtain 500 more.

The Democrats have used much less literature than the Republicans; their leaders say there is never any money in a Bryan campaign, and it takes money to print and distribute circulars. The two factions in the Democracy are the Democratic Club and the Democratic League. The faction that elected Harper Mayor makes its headquarters at the Democratic Club; the opposition meets at the Democratic League.

Judging from outward indications, the organization at the Democratic Club is in possession of the works; but there are two districts in which the league is pretty certain to win. This will mean a mixed Democratic delegation from Southern California.

BET ON REPUBLICANS.

At some of the cigar stands last night pools were opened on the contest between the regular Republicans, those who carried the county for Roosevelt and Gillett, and the malcontents and union laborites in the Lissner league. The regular Republican ticket is a two-to-one favorite, and in the pools most of the money is wagered in the frame, giving to the regular Republicans seven Assembly precincts out of the nine in the county.

The betting indicates that the closest contest will be in the Seventy-fifth Assembly District; this is the only one in which even money was offered on the Lissner ticket. Late last night the odds in this district changed to three to two against Lissner and his laborite allies.

"Eddie" Morris pulled through his Democratic caucus in the Seventy-fifth Assembly District last night, apparently without an effort. This is one of the districts in which the Democratic League attempted to steal the caucus by catching the organization Democrats napping. Last night no chances were taken; more than 100 voters were in attendance, pledged to support any ticket Morris might produce. Fifty more were in waiting at the Democratic Club, ready to go into action if needed.

Naturally, the "club" ticket carried without opposition. The names on this ticket are: W. Gna Morton, William Mead, James A. Craig, J. J. Mountain, Timothy Spellacy, E. J. ("Eddie") Morris and Israel Margolis.

"Izzie" Margolis and Brother Joe were there with a following of fifty countrymen from the Yiddish quarter.

(Continued on Sixth Page.)

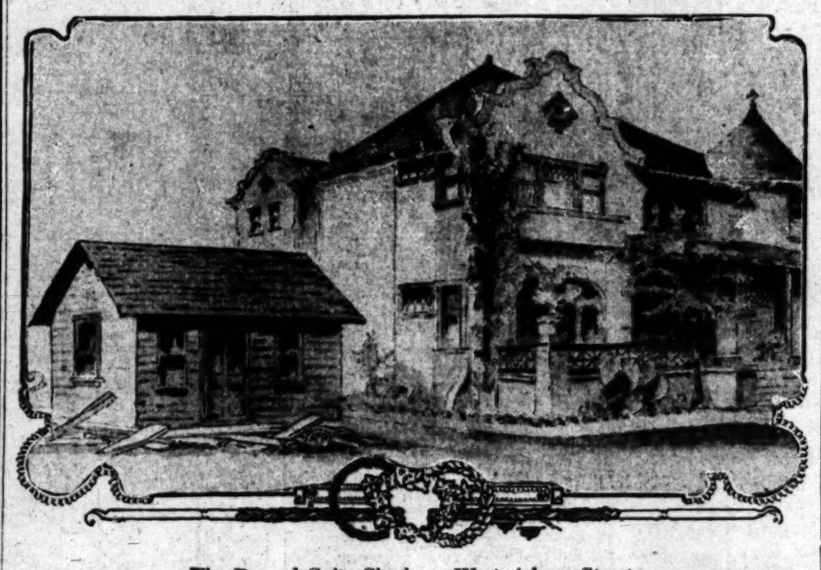

The Burned Spite Shack on West Adams Street.

BIBLE IN THE SCHOOLS.

Ministerial Association of Christian Church Decides to Help Carry Test Case to Supreme Court.

At a meeting of the ministerial association held yesterday in the First Christian Church, pastors of the churches of that denomination in Los Angeles decided to raise money to help carry a test case on the Bible in the public schools to the Supreme Court. Rev. A. C. Smither, pastor of the First Christian Church, urged his brother ministers to take up the fight, and there was a unanimous response. A campaign for funds will be begun at once.

Dr. T. P. Haley, a well-known divine of Kansas City, gave an address, and Rev. G. M. Anderson of Riverside, spoke on "The Church Teaching and Learning the Bible." Rev. H. H. Guy, recently from Japan, told of work among the Japanese in Los Angeles. Dr. John L. Brandt spoke briefly on "Evangelism." Dr. Brandt has been pastor of the St. Louis First Christian Church for six years, and during that time 1500 persons have joined the church, and forty-two young men of the congregation have entered the ministry.

LAID TO REST.

White Casket Containing Remains of Miss Jeffords Is Covered With Flowers From Friends.

Beautiful floral offerings sent by friends yesterday covered the casket in which the remains of Miss Natalie Jeffords, who died Saturday, were laid to rest. From the McCan Mechanical Works a harp in carnations, with the name "Natalie" in white tuberoses, was one of the choice gifts.

Friends of United States Revenue Collector J. Hocking, the dead girl's stepfather, sent two beautiful wreaths, one of white sweet peas and another of white carnations. A cross was sent by the Misses Nellie and Lizzie Weston, and a pillow of carnations by Mrs. W. E. Smith.

Rev. Lewis G. Morris, rector of St. John's Episcopal Chuch, conducted the service. The ritual for the dead was read at the church, and there was a brief ceremony at the grave in Roscdale.

The passing of the young woman was peculiarly sad. Her loss will be keenly felt, as she was the second of a family of three who have died within ten months. The only remaining child is Mrs. C. H. Smith of No. 820 West Thirty-second street.

CHANCE FOR AMERICAN TRADE.

Secretary Wiggins of the Chamber of Commerce is in receipt of a communication from F. Van Dyne, American consul at Kingston, Jamaica, in regard to extending the export trade of the country. The writer states that he has a reading-room in connection with his office in which are numerous American papers on file. This room is recognized as a well-equipped bureau of American information and it is used by large numbers of local merchants," the consul states. "I desire to make it more useful still and to that end bespeak your coöperation. Please give publicity to the plan in your city so that manufacturers and jobbers desiring trade in this island will send catalogues and literature to my office." The consul states that he is prepared to furnish information at all times to manufacturers desirous of placing their goods in that market. He believes the outlook is encouraging, and asserts that Jamaica is peculiarly adapted for American trade, as its merchants all speak English.

"FLOATER" THE ISSUE.

Question of Interest to Every Community to Be Passed Upon by Appellate Court.

The legal right to give a "floater," as the withholding of a commitment is commonly called, was questioned in an oral argument before the judges of the Second District Court of Appeal, yesterday. No decision was rendered.

The question arose in the habeas corpus case of Herbert E. Collins, who was convicted of vagrancy in Kings county and told to get out of that county, to avoid serving six months in jail. Collins wandered about the State for months, but thinking the village constable of Lucern had forgotten him, returned a few months ago. He was at once placed in jail. Rowan Irwin, deputy district attorney of Kern county, appeared for the petitioner, and his brother, J. L. C. Irwin, District Attorney of Kings county, represented the committing magistrate. When the matter was presented in the Superior Court, it sustained the action of the justice in enforcing the "floater" upon the return of the defendant. Appeal was thereupon taken to the higher court.

It was claimed that the magistrate had no other course open to him than to commit the defendant to jail, and if he did not, he had no right to order the arrest of the defendant, subsequent to the expiration of the sentence.

On the other hand, it was maintained that judgment was not satisfied until the defendant was actually in jail and that the justice had a right to withhold commitment if he saw fit.

The Appellate Court will give much attention to the case, for a decision in favor of the petitioner means the abolition of the "floater" system in rural districts where there are no suitable jails in which to confine any large number of hobos.

MORE.

RUSH TO VIEW NAVAL PARADE.

BERTHS ALL TAKEN ON TRAINS TO THE NORTH.

Extra Cars Will Be Placed in Service to Accommodate Those Who Are Bound for San Francisco for Fleet Week—Espee's Office Doors Kept Open After Hours.

A proof that citizens of Los Angeles have not seen enough of the Atlantic fleet is shown by the fact that it is impossible at this time to secure a reservation on a Pullman car over the Southern Pacific or Santa Fé on any train to reach San Francisco in time for the naval pageant of forty-six warships tomorrow afternoon.

The doors in the offices of the Southern Pacific yesterday were kept open for half an hour after time to accommodate the crowd which was there to get transportation for the most part to San Francisco. The berths for two days ahead were all taken early in the afternoon, and the Espee has determined to put on two extra sleepers on the "Owl" and extra cars on the other trains which will get into the northern city by noon Wednesday.

The Southern Pacific has evolved a free pamphlet entitled "Greet the Fleet," which gives a panoramic view of the regenerated San Francisco, excursion rates from different parts of the West to that city for fleet week, and a list of the hotels of San Francisco, Oakland, Alameda and Berkeley, including the number of rooms in each, and the minimum rate. The pamphlet also gives the programme of the celebration for each of the eleven days.

"BEST CROP" BUMPER SIZE.

Latest Count Shows Sixty-five Thousand Children in City of Los Angeles.

There are 65,000 children under 17 years of age in Los Angeles—enough to form two cities, each larger than San Diego. There are 51,230 between the ages of 5 and 17, the others are under 5 years. These figures are shown by the school census, now nearly completed. The population of the city is placed at 205,000.

The Sixth Ward has 11,686 children of school age—5 to 17 years—a gain of 300 in the last year. The Sixth holds the ward record for population and number of school children.

The Second Ward shows a gain of 400 school children, with a total of 5227. The Fourth, with 6528, shows an increase of 139, the encroachment of business blocks holding back residential growth.

Census Marshal Farmer looks for gains in the First, Fifth and Ninth wards, with little if any in the Third, Seventh and Eighth.

In 1905 there were 51,000 children under the age of 17, and the population of the city was 201,000. The population in 1906 was 238,419, and in 1907 it was 280,179, the figures for the present year showing a gain of 25,000 in the twelve months just closed.

STRAYED OR STOLEN.

LED ASTRAY BY GEM THIEVES.?

"PROF." BILLY MANNING DROPS ODDLY FROM SIGHT.

Crook Gets His Diamonds and Is Caught, but Victim Fails to Appear as Prosecutor—Police Can't Find Him—Friends Apprehensive, Others Hint at Bargain With Pickpockets.

"Prof." Billy Manning's friends are afraid he has been kidnaped by criminals.

The police unfeelingly intimate that the professor has struck a bargain with the pickpockets who pinched his diamonds.

On the day the fleet arrived here, Billy Manning went down to San Pedro to see the warships approach. Other people were putting away their jewels in the safety-deposit vaults; but the professor insisted upon carrying his in his back pocket.

"And," he said haughtily, "I would like to see the guy that kin take them away from me."

But he didn't see him; the wretch didn't wait to be seen. Somebody bumped into the professor of sani-cult from the starboard bow, and a pickpocket deftly lifted the bag containing the diamonds.

The police afterward caught the thief. He turned out to be a little chap of meek appearance, but a professional pickpocket extensively known in the East. Some of the police recognized him on the street, and they took him in on a chance that he might be up to some deviltry. In his clothes they found Manning's diamonds.

The famous physical culturist was wild. He raged around to the Police Station, and insisted upon being admitted and left alone in the cell with the pickpocket, whom he promised to pulverise.

The detectives thought it best, however, that the pickpocket be dealt with according to law.

The case was set for a week ago last Saturday, and the "professor" was waiting eagerly but wrathfully for the date. When the day of the trial came, however, no Manning appeared, and it was continued until last Saturday. Meanwhile the police were out searching for Manning with subpoenas, as they were very desirous of sending the crook to the penitentiary.

When the case came up last Saturday, Manning was still missing. Ever since then the police have been seeking him.

His jewels are still at the Police Station.

LID JAMMED DOWN.

Chief of Police Issues Instructions to Rigorously Enforce Election Day Anti-Liquor Law.

Today will be the thirstiest of the year if the police carry out instructions given by Chief Kern yesterday, to see that no liquor is sold in the city.

When the officers were sent on detail yesterday they were notified to warn all saloon men, restaurant and hotel keepers that violation of the election day anti-liquor law would meet with stern reproof.

On former election days hotels and restaurants have reaped a harvest by selling liquor with alleged meals, while the saloons were closed. A single sandwich required six bottles of beer to wash it down. The police were ordered yesterday to prevent this violation of the law, and the lid is to be jammed down tight for twenty-four hours. It will be a novelty.

EVEN VESTED RIGHT BARS.

Government Land Denied Woman Who Will Acquire Large Tract From Husband's Estate.

That a person having even a vested right in more than 160 acres cannot acquire homestead entry on government land has been decided by Commissioner Dennett of the General Land Office at Washington. His opinion confirms the decision made by Gen. F. C. Prescott of the local office.

The case in question was that of Mrs. Mary Rawson, who made final proof on 160 acres of government land near San Jacinto. Special Agent Meyendorf reported to the Federal authorities that she would soon receive a large tract from her husband's estate.

OPTIMISTIC.

BIGGER PLANS YET TO COME.

H. E. Huntington's Watchword Greater Progress.

Extension of Lines Will Go Forward With Vim.

Los Angeles Property Is Best Buy at the Prices.

"I am so well pleased with the business activity of Los Angeles as compared with that of the other cities which I visited while away that I have advanced the price of all my property here 10 per cent. over that of a year ago. I know of no better speculation than buying Los Angeles property at present prices."

This is the message of confidence that H. E. Huntington brought to Los Angeles with him yesterday from an eight months' sojourn in New York City and State.

"I have come back thoroughly imbued," he added, "with the belief that the limit of your prosperity is no more reached now than it was twenty years ago."

Retrenchment forms no part of the plans which this great railroad builder has brought with him from the East. He spent yesterday afternoon riding over the suburban lines of his magnificent railway system. To his business associates he said that the growth of the country along these lines is more than equal to his expectations when they were built. Just as soon as he is fairly settled further extensions of the suburban lines will begin.

"When I came here five years ago, my friends in the East asserted that I was too enthusiastic over the opportunities for growth and development," said Mr. Huntington last night. "They regarded my investments as visionary. My chief mistake is that I was too conservative."

NO DOUBTFUL NOTE.

There is no doubtful note in Mr. Huntington's optimism. The strenuous times of the recent financial stringency have left not a single line on his ruddy cheek and brow. The railway magnate looks to be well fitted for the new campaign of extension and development that has brought him back to Los Angeles.

"The business outlook is better in the East than it was a year ago, and Los Angeles has withstood the temporary depression better than the cities east of the mountains," said Mr. Huntington. "My San Gabriel Valley lines are doing more business now than they were a year ago.

"As I rode out to Monrovia this afternoon I was surprised at the new houses I could see building through the trees. You can no more keep people from coming here than you can keep them out of Heaven—that is, from wanting to go to Heaven."

Mr. Huntington is justly proud of the peerless electric railway system that he has given to Southern California. He says the equipment of these lines is in better condition now than ever before, and that other new equipment is shortly to be added.

BETTER THAN DIVIDEND.

"I could make more money out of my lines here if I were not so proud of them," he said, "but I desire that these electric lines shall be one of the advertising features of Los Angeles. Standing in the New York Central Station in New York City a few weeks ago I heard a couple of men talking of Los Angeles. They had been here before and they were coming for a second trip.

"They have the finest electric railway system there in all the world," said one to the other. That meant more to me than a dividend would have done.

"I am determined that the equipment for these lines shall be the best and that the roadbeds shall be kept in as good condition as it is possible to make them."

Mr. Huntington speaks of his own achievements here in electric railway building with reluctance; he prefers to talk about what the city as a whole is doing.

"Business opportunities are better here than they were five years ago," he said. "Take Main street, for an example. Land that was selling five years ago for $500 a front foot is now worth $5000 a front foot, and it is just as cheap, comparatively, today as it was at that time."

FARMER IN NEW YORK.

Mr. Huntington said with a smile that he has not come home to vote.

"I am registered back in New York State, where I am an elector," he said. "I am a farmer back there, and I am registered from a country district."

Speaking of the national political outlook, Mr. Huntington said that he sees nothing in the fall campaign but Taft.

"If Roosevelt were to run again he would sweep the country like wildfire," he said. "The only sentiment at all hostile appears to be back in New York City. I have been surprised at the provincialism of the business men in New York; they think they have their fingers on the pulse of the whole country, but their view is so narrow that I can scarcely understand them. It seems to be a case where the wish is father to the thought.

"The people of the West know Roosevelt and understand him, and they know and understand Taft too."

"One has to spend a few months in New York in order to appreciate the expanse and freedom of the West. During the last eight months Los Angeles has grown wonderfully; it was not until I saw the changes here that I realized I had been away so long.

"When Los Angeles first began to grow, twenty-five years ago, people on the outside said the limit was reached. They have been repeating this annually ever since; some are saying it now; probably their children will be saying the same twenty-five years hence, and it will be no more true then than it is now or was twenty years ago."

A MAN OF ACTION.

H. E. Huntington is a man of action; it is a rare occasion when he consents to talk of his business enterprises. The spirit of building, of construction, is in his blood. In his long business career he has never constructed a line of railway on paper.

His business associates are convinced he has come back from New York with well-formulated plans for a number of extensions that will mean millions to Southern California; but they also know that the announce-

(Continued on Eighth Page.)

THE PUBLIC SERVICE

SUMMARY OF THE DAY.

A long petition with many signatures was presented to the City Council protesting against the granting of a railway franchise, and asking that the question be submitted to a vote.

The City Council yesterday unanimously voted to return to afternoon sessions.

By Judge James's decision yesterday a writ of mandate was denied George W. Young, who petitioned the court to compel the city officials of Long Beach to oust Thomas W. Williams from the office of City Marshal and to appoint Young in his stead.

Contracts for four bridges and for the Belvedere school district bond issue were let yesterday by the Supervisors. Some refunds of taxes on corporations operating in the county were ordered and refused.

Judge Wilbur heard evidence in habeas-corpus proceedings brought by Mrs. Stella Hudgins against Mr. and Mrs. J. F. Henderson and the Humane Society to secure the custody of her son, Earl.

At his own request, Sampson Greenberg, adjudged sane by a jury in Department One, was sentenced to eighteen months in San Quentin by Judge James.

AT THE CITY HALL.

WOULD INVOKE REFERENDUM.

PROTEST AGAINST FRANCHISE ON SOUTH PARK.

Signatures on Big Petition to Be Verified—City Council Returns to Holding Sessions in Afternoon—No More Distribution of Small Business Cards on Streets.

An attempt to invoke the referendum clause in the city charter appeared in a voluminous petition presented to the City Council yesterday, signed by upwards of 4000 persons, protesting against the sale of the South Park street railway franchise to the Los Angeles Railway Company. The petition consists of forty-seven four-page sheets of signatures, and the whole must be verified by the City Clerk to determine whether the names of the signers appear on the Great Register.

The question of the price at which the franchise was sold, ($500,) is not raised in the petition. It merely recites the route of the trolley on San Pedro street and South Park avenue, from Thirtieth street to Slauson avenue and protests against the passage of the ordinance; asks that it be either repealed or the question submitted to the voters of the city. The whole question will be considered by the Council in Committee of the Whole on Saturday morning at 10 o'clock. So far as the petition itself is concerned, one can not tell whether the people of the Sixth Ward object to having a street railway at all, or whether they want it on another street, or have some other reason for asking the people to vote on the question. The supposition is that they are not satisfied with the price paid to the city, but if that is the case they do not mention it in the petition.

RETURN TO OLD WAY.

COUNCIL MEETS AFTERNOON.

The City Council took a long-contemplated step yesterday and changed the meetings of the city's legislative body from the forenoon to 1:30 in the afternoon of each Monday. The clerk was directed to notify the heads of all departments that no reports or other matters for presentation to the Council will be received after 1 p.m., on the day of meeting. President Pease, who is punctually in his place, was much annoyed yesterday, when a quarter of an hour had passed after the time for calling the Council to order and not a member was in his seat. He said, when the change had been adopted:

"Now gentlemen, this means 1:30; it doesn't mean 1:45 or 2; we must be prompt if we are to get through with the city's business in this short time, and every member of the Council will be expected to be in his seat at 1:30. I don't think we have ever started a meeting on time since I am a member of the Council, and I would now favor a rule that if no quorum is present fifteen minutes after the time for meeting, that we adjourn to the following day."

CITY HALL BRIEFS.

THAT OLD METER TROUBLE.

The attorney for the Los Angeles Gas and Electric Company appeared before the Council in support of a ready-prepared ordinance, requiring that twenty-four hours' notice be given when a gas meter is to be taken out by another company. There was a warm debate on the subject, and it went over for one week, some of the members contending that it would work a hardship on the consumer, and that anybody can disconnect a meter without danger.

An ordinance was presented by Councilman Lyon, returning to the old schedule of licenses for hotels and lodging-houses, which is payment according to receipts. The new plan of paying 6 cents per room, has doubled and quadrupled the licenses of the cheap houses, and has reduced that of the leading hotels to one-third or one-fourth what it used to be, and the city has lost money. The main expense has been put on the cheap houses, one of the latter having paid $3 more than one of the leading hostelries.

Chairman Wallace of the Finance Committee, gave notice that the matter of providing new fire-engine houses will be taken up on next Monday.

A new ordinance is to be drafted by the City Attorney, regulating the digging up and refilling of trenches in the streets. It is to be made stringent enough to bring good results.

The loophole in the city ordinance prohibiting distribution of bills on the streets, but permitting the handing out of small cards, was plugged up yesterday by the readoption of the old ordinance. It has proven a great nuisance.

On recommendation of the City Attorney, the demand for the refund of $38,532.50 franchise tax paid by the Los Angeles Pacific Railway, was denied.

The Council agreed to pay for the electric lighting of Carr street, between Main and Hill streets. The posts have been placed by private capital.

At the morning session of the Council F. E. Hayward was promoted to the position of chief boiler inspector, but the question of his eligibility having been raised, the matter was handed over to the City Attorney and the Civil Service Commission for report next Monday.

MAY NEVER STAND TRIAL.

Dr. David M. Goodwin, one of the former officers of the Pacific Furniture and Lumber Company of this city, who is held for trial in the United States District Court at Portland, in connection with the alleged Oregon land frauds, is very ill and may never be able to stand trial. Eugene M. Paige of Pittsfield, Mass., a son-in-law, is in attendance on him. Owing to his critical condition, his friends have not informed him of the commissioner's decision. Lee R. Myers, the only other defendant to be held for trial in the North, renewed his bond for $1000 yesterday.

AT THE COURTHOUSE.

CITY CHARTER IS CONSTRUED.

HOLD-OVER RIGHTS DEFINED BY THE COURT.

Long Beach Chief of Police, Under Freeholders' Charter, Must Be Appointed by Police Commission, but Office Is not Subject to Terms of Civil Service Provisions.

Holding that the City Marshal of Long Beach lost his office when the freeholders' charter went into effect and the city organization under the charter was effected, Judge James yesterday refused the petition of former City Marshal George W. Young, who applied to the Superior Court for a writ of mandate requiring the Mayor, City Council and Board of Police Commissioners of Long Beach to oust Thomas W. Williams from the office of Chief of Police and to continue Young in that office.

In support of his contention Young asserted that he was the duly elected City Marshal and that the City Council, in permitting Williams to take the office of Chief of Police, had ignored the civil-service provisions of the charter by which, Young asserted, he was entitled to be continued in office. He also said Williams's appointment was improperly effected and asked that it be set aside on the ground that both the City Council and the Board of Police Commissioners had exercised their powers without regard to the provisions of the charter.

After saying that the freeholders' charter abolished the office of City Marshal when some other officer or board having control of the police department should take office as provided by the charter, the court points out that the function of making appointments and removals for the police force of the city is vested in the police commissions.

The court holds that the sections of the charter that provide for a continuance in office of all city employés who had been in the public service for six months before its adoption, relate only to officers and employés subject to the civil-service examination. The office of Chief of Police is not held to be in this class.

The City Council has the right to determine the numbers, rank and grade of police officers, while the police commission exercises the power of appointment under the charter. "A chief of police," says the court, "would be a member of the police department and as such his appointment should be made by the police commission and not by the City Council. It also follows that the appointment made by the Council to fill such position so created would be without authority. In that matter, however, it would seem that the plaintiff here has no concern. His office as Marshal ended with the organization of the new city government under the charter."

SEEKS FREEDOM.

MURDERER SEEKS PAROLE.

The Sheriff received official notification from the State Board of Pardons yesterday that William Jackson Busby, sentenced in November, 1895, to life imprisonment at Folsom for the murder of W. J. Thompson and A. Martin in this city, September 11, 1895, has applied for parole. The Sheriff has been asked to submit any evidence in his possession bearing on the merits of the case.

The murder for which Busby was sentenced was one of the most brutal and cold-blooded ever committed here. Busby, a negro porter out of work, made the acquaintance of Sandy Gardiner, another colored man, who was porter on a Santa Fé chair car running between Los Angeles and San Bernardino. Gardiner encouraged Busby to apply for a position on the railroad, and offered to help him.

Busby conceived the idea that if he could get Gardiner out of the way he could get the latter's job. One evening he bought a bottle of sherry, put strychnine in the wine, and sent it by a small boy, Edward Eccles, to W. J. Thompson, agent at the Downey-avenue station of the Santa Fé, with instructions to give it to Gardiner with his compliments when the train came in.

By a miscalculation, the bottle arrived at the railroad station after Gardiner's train had left, and Thompson thought he would play a joke on the negro by sampling the wine. He and a friend, A. Martin, Garvanza, who happened to be in the station at the time, drank part of the sherry. Both men were soon stretched on the floor in convulsions and died in fearful agony.

Busby was arrested the same evening and confessed to the police that he had doctored the wine with the idea of getting Gardiner out of the way. At his trial, held before Judge Smith, November 26, 1895, his defense was that he had not intended to kill Thompson and Martin. He was found guilty and sent to Folsom.

FORGER IS SANE.

PLEADS FOR PRISON TERM.

"I want to go to the penitentiary, and not to an insane asylum, for it will make me worse," Sampson Greenberg told a jury in Department One yesterday, when he was tried to determine his sanity. Greenberg had confessed to forging W. H. Carlson's name to an $18 check, January 14, but as he had been in insane asylums before, the court wished to determine his responsibility before passing sentence.

Greenberg's brothers and a sister in San Francisco gave depositions that he had been confined in eastern asylums on three different occasions, that his insanity had originally been caused by drink, and that he was unfit to be at large. Greenberg himself said that many years ago he went around the Horn to England in a sailing ship, that he became crazy on the voyage, spent some time in an English asylum, and afterward spent terms in Kentucky asylums after committing forgeries that led to his arrest. "I am perfectly sane at times," he said, "and then again I have fits when I am not responsible. I ask your honor to send me to San Quentin, and say that I have a separate cell."

Judge James sentenced Greenberg to San Quentin for eighteen months, as the jury pronounced him sane.

AWARD BIDS.

REFUNDS ORDERED ALSO.

The Supervisors yesterday awarded to the Mercereau Bridge and Construction Company, the lowest of four bidders, the contracts for a bridge at Elftman's Station, on the Long Beach road, at $2058; a bridge on the Center-street crossing of the Old San Gabriel River, at $1260, a bridge in the Norwalk road district at $1013, and a bridge at State street, over the San Gabriel River, at $682.50.

Four bids were received for the $30,000 issue of Belvedere school district bonds, which went to the highest bidder, the Los Angeles Trust Company, at par, $525 premium and accrued interest.

H. C. Register, the lowest of six bidders, was awarded the contract for the construction of the Toluca jail at $1918.

Representatives of various corporations appeared before the board for a hearing on refunds of taxes paid under protest for the past year. W. J. Washburn, president of the Equitable Savings Bank, requested a refund of $341.50, on the ground of the Assessor's error in valuing the bank's franchise. The matter was referred to the District Attorney. A claim from the Los Angeles-Pacific Railway Company for the refund of $631 was allowed on the opinion of the District Attorney that this assessment, for use of Santa Monica and Inglewood streets, was illegal. A second claim for refund of $24,191 was disallowed, and another for $4947 was referred to the District Attorney. It was stated that this refund had been allowed by the Supervisors sitting as a board of equalization some time ago, but that through an error it had never been incorporated in the minutes.

The Pacific Light and Power Company was allowed a refund of $5015 on the District Attorney's opinion that this amount had been illegally assessed for use of Los Angeles streets. A second amount of $12,047 tax for use of the county roads was declared legal, and was not allowed. The Los Angeles Gas and Electric Company was allowed $4650, improperly assessed for use of Los Angeles streets.

Chief Deputy District Attorney Hartley Shaw rendered an opinion that the Supervisors cannot legally rescind their action in allowing La Mirada, Artesia and Little Lake common school districts to withdraw from Excelsior Union High School district. He held that the petitions presented were not tainted by fraud in securing signatures, that they were signed by a sufficient number of legally qualified taxpayers to render them valid, and that, therefore, the action of the Supervisors cannot be rescinded. Norwalk electors who opposed the withdrawal of the three districts, may carry the question to the courts.

WANTS HER CHILD.

GRANDPARENTS REFUSE IT.

"I wanted my daughter to come home, and I thought that if we had her son, she would return to us," said J. F. Henderson, No. 1747 Grover street, in explaining to Judge Wilbur why, with Humane Officer Reynolds, he had taken his two-year-old grandson, Earl Hudgins, from the boy's mother, Mrs. Stella Hudgins, at Linda Vista. The mother got a writ of habeas corpus and yesterday appeared in court to show why she should have the custody of her son.

Mrs. Hudgins's mother and father testified that after she separated from her husband last June they welcomed her, and told her that she and her son might always have a home with them. But, they said, last winter she went to live with L. Hudson at Linda Vista, and would not return to their home. They saw various things about her conduct at her new home that troubled them, and finally they and the child's father secured the assistance of the Humane Society three weeks ago and took the boy from Mrs. Hudson's place, hoping that the mother would return to them, where she would be safe. Mrs. Hudgins, however, refused to return home.

"I have conducted myself properly," she testified. "There is nothing between L. Hudson and myself, and I am perfectly fit to have the custody of my child." Judge Wilbur continued the hearing until this morning.

COURTHOUSE NOTES.

BREVITIES MISCELLANEOUS.

ELECTION CONTEST. Asking that the court order a recount of ballots at the Vernon City election April 13, J. H. Neiman, independent candidate for City Marshal, and J. A. Driggs, independent candidate for City Treasurer, yesterday filed in the Superior Court individual statements against T. W. Garr, declared elected City Marshal on the Citizens' ticket, and Herman Scheider, declared elected City Treasurer on the Citizens' ticket. Neiman and Driggs charge that the election judges credited the successful candidates with a greater number of ballots than were lawfully cast for them, and failed to credit the plaintiffs with the full number of ballots lawfully cast for them.

TO ENJOIN ELECTION. T. J. Lee and other stockholders in the Copper Mining and Milling Company, Arizona, yesterday filed in the Superior Court a suit against president M. W. Atwood and other directors elected December 19 last to oust them from their offices and to enjoin them for voting at a stockholders' meeting May 16 a block of 150,000 shares of stock alleged to have been improperly transferred to Mrs. M. A. Benson and to A. B. Royal in purchase of alleged worthless mining claims.

ANNULMENT. Mrs. Elizabeth M. McFadden, known as Mrs. E. M. Stowe, yesterday filed in the Superior Court a suit for the annulment of her marriage to James L. Stowe. She says she secured an interlocutory decree of divorce from M. A. McFadden in July 1905, that her final decree was not signed until June, 1907, and that in the meantime she married Stowe in March, 1906, at Yuma, Ariz.

FALSE IMPRISONMENT. Mr. and Mrs. David Cohn yesterday filed in the Superior Court a $5000 damage suit against Mr. and Mrs. J. Geller. The plaintiffs assert that Mrs. Geller last November falsely swore to an insanity complaint against Mrs. Cohn, then known as Rosie Lodenski, with the result that she was imprisoned at the County Hospital as insane until December 20, when she was discharged.

CHICKEN THIEF. Convicted of stealing four chickens May 2, from J. D. Brown's ranch on Fernandes Road, Harry De Munn, a negro, was yesterday sentenced by Justice Summerfield to sixty days in the County Jail in default of $60 fine.

DISCHARGED. Mrs. Beulah D. Hawkins, who woke up last week from a sleep of eighty-five days, was yesterday adjudged sane by the Lunacy Commission and ordered discharged from custody.

SAYS HE'S PERSECUTED. John Woolfley, who was arrested last week in a cellar at Fifth and Hill streets, where he had been hiding for four days without food to escape imaginary enemies, was committed to Stockton by the Lunacy Commission yesterday. Woolfley asserts that a man named Toomey and a band fo his emissaries have hunted him from the Atlantic to the Pacific. He said that while living at Ventura he was obliged to run away to escape their designs, and that in Los Angeles he could not get away from them.

INCORPORATIONS. Articles of incorporation were filed yesterday by the Fuller Motor Car Company, capital stock $75,000; Royal Laundry Company, capital stock, $50,000.

SUES FOR HORSES. S. W. Slinkard yesterday filed in the Superior Court a suit against the Huntington-Redondo Company to recover $4900, alleged due as the value of fifty-nine horses that Slinkard says he hired to the defendant in December, 1905, and that were rendered useless because of improper care.

CAR STARTED. Alleging that she sustained serious injuries to her spine by the sudden starting of a trolley car on which she was a passenger, May 4, Mrs. Ellen Lundregan yesterday filed in the Superior Court a $1050 damage suit against the Los Angeles Railroad Company.

TRIAL SET. Judge James yesterday set trials of A. D. Blake and D. Crossley on robbery charges for May 27 and June 5, respectively, and N. Tasara's trial on a grand larceny charge for June 5. At the District Attorney's request, Judge Wilbur yesterday dismissed a felony charge against W. H. Dibba, while trials of A. J. Robinson accused of forgery, and O. T. Adamson, accused of burglary, were set for June 10 and June 16, respectively. R. F. Miller pleaded guilty to burglarizing J. Wards' home March 8, and will be sentenced May 8.

HORSE STEALING. Judge James yesterday continued until May 18 William Westfall's trial on a charge of the grand larceny of two horses from the Bixby Ranch last December. Westfall was alleged to have assisted "Bob" Brown in the theft. Brown was taken to Nevada to answer to a charge of horse stealing there.

FALSE PRETENSES. Charged with obtaining money under false pretenses, Dolph M. Green, a real estate agent at No. 702 South Spring street, gave $2000 cash bail in Justice Summerfield's court yesterday for his appearance at his preliminary examination to be set later. B. Bergman charges Green with having sold to him for $200 a cigar stand at Seventh street and Maple avenue which, Bergman says, he later discovered had been previously sold to another person.

DIVORCE DENIED. Judge Hutton yesterday denied a divorce to Mrs. Lou Kamp, who sued G. W. Kamp on grounds of cruelty. Kamp retorted with counter charges of cruelty. The evidence showed that a day after Mrs. Kamp had been divorced by a former husband in April, 1904, she and Kamp were married in Yuma, Ariz. She afterward filed suit for the annulment of her marriage to Kamp, whom she remarried in March, 1907. After three months, the Kamps then separated. Testimony given at the trial yesterday caused the court to read sections of the penal code for the benefit of husband and wife, each of whom was refused a decree.

Answer in Irrigation Case.

Defendants in the irrigation contest between the Santa Ana River Development Company and O. B. Fuller and others, filed answer in the United States Circuit Court yesterday. They assert that a Superior Court judgment bars plaintiff from proceeding in the Federal court. The company recently brought suit to restrain the defendants from the alleged diversion of water belonging to the plaintiff.

SOZODONT Tooth Powder

is of proven value. Sixty years is a pretty good test. No acid, no Grit. Ask your dentist.

Homely Women made good looking and good looking women made beautiful by using CREME DE CAMELIA (A Liquid Powder) It restores the velvety, clear, rosy complexion of childhood. 50 cents at all Druggists. Troy Pharmacal Company. Ask your druggist for a free sample.

CHESTERFIELD CLOTHES FOR MEN
MATHESON & BERNER
Broadway, Cor. Third

We Carefully Fill Mail Orders

They Comfort Feet Without Offending Eyes

Some manufacturers think that the first requisite of a comfort shoe is ugliness; that in order to have normal feet, a man must tolerate shoes of abnormal appearance.

C. H. Baker's "Foot Rest"

is a trim, shapely shoe model, without senseless exaggeration. It is made on simple, natural lines; properly locates ball of foot and supports the arch of foot; holds the heel firmly and does not bind the instep. It gives plenty of ROOM FOR ALL toes. Made only of the best selected leathers—tan or black. Blucher or regular lace patterns. High or low cuts.

Price Five Dollars

Send for Our Illustrated Catalogue

SHOE STORES FOR ALL PEOPLE

C. H. Baker

TWO STORES
451 SOUTH BROADWAY - 239 SOUTH SPRING STREET

Correct Dress for Men

Not Mere Merchandise But Products of High Art

The spectacle is daily presented of cheap factory-made suits assuming in advertisements all the virtues known to tailor-craft.

Not in advertisements nor yet in window displays is shown the real superiority of

Alfred Benjamin & Co's. High Art Hand-Tailored Suits

But when one of discerning eye dons an Alfred Benjamin suit it needs but a glance in the mirror to sweep away all the foolish claims of the factory garments.

Never counterfeited, Alfred Benjamin suits have a character, a dignity, a distinctiveness all their own.

Immeasurably superior to ordinary suits—tailor-made or ready-made.

The cost will please you most of all. See the styles at $20 and $25. Other styles—for less or for more.

JAMES SMITH & CO
137-139 S. SPRING ST.

Security Savings Bank

Security Building, Spring and Fifth Sts.

3% ON MONTHLY BALANCES

"Special Ordinary" accounts bear interest at rate of 3 per cent per annum on miniumum monthly balances. The interest is credited at end of each calendar month.

MAY BE CHECKED OUT

These accounts are subject to by-laws governing ordinary accounts, but by arrangement may be checked against without presentation of pass book.

Capital and Reserve $1,200,000 Resources Over $20,000,000

This is the Oldest and Largest Savings Bank in the Southwest.

EQUITABLE SAVINGS BANK

STRICTLY A SAVINGS INSTITUTION

In considering a Savings Bank the most important question is—WHAT IS THE NATURE OF ITS ASSETS?

The assets of this Bank are—the Bank premises—first mortgages on real estate—municipal and school bonds—cash. Nothing of an uncertain or fluctuating value is allowed to creep into the assets of this Bank.

FIRST AND SPRING STS.

THIN.

FERS LAND DOESN'T OWN.

...ation Company Shown in Queer Light.

...g Take Glittering Bait and Now Complain.

...nounced by Local ...ity Board.

...e California Land, Water ...ation Company of this city ...r similar concerns "beaten a ...y advertises to give away ...e of land (which it doesn't ...e boosters is its stock. ...er is so generous that many ...es at the glittering bait and ...plaints have been lodged ...e Los Angeles Realty Board. ...e the investigation of the ...standing of the concern is ...ted, enough has been ...ecording to Secretary Bur- ...ment placing the company ...t of swindles.

...issued some remarkable liter- ...ch is illustrated with views ...s and tracts of land which ...n never owned and may ...

...to participate in the first "free ...t of 1000 acres of fruit land, ...r is required to purchase ...than 200 shares of stock, val- ...each, which supposedly en- ...s to at least ten acres, when ...may see fit to make the dis- ...

...e is plausible, but a hitch ...n it is discovered that it ...wn the land. It has an op- ...e ranches belonging to Eu- ...ero of Ensenada, who is ...d in the literature as one of ...ners. ...s apparently a worthy Mex- ...to dispose of his land, ...ich is unfit for cultivation. ...that agents of the concern ...led him into the belief that ...ians will soon put up the ...cash for the purchase of ...acres.

...OK AS COLONIZER.

...e some very good land close ...ands," stated Edwin G. Hart, ...known real estate man of this ...to the property in question is ...ers. A few acres are suitable ...ng oranges and other fruits, ...t is practically worthless, es- ...without water. I am familiar ...ions at Ensenada, having ...to place many times. I have ...n in the future development ...ion because of its fine bay, ...ands and scenic attractions. ...tried to obtain definite in- ...from the officers of the com- ...several times, but they refused to ...particulars. Charles Norval, ...a cook, seems to be the prin- ...owner,' but for some reason ...does not appear in the list ...

...returned from Ensenada ...ity of Long Beach, which ...ised by the company to ...ip to view the land. The ...are not shown the property, ...owner, which masqueraded ...name of the Paul Kerkow, ...real name when we re- ...though the company claims ...ught the little steamer, I ...vessel was never sold to it. ...genuine investors who were ...to take the trip were very ...ested. The officers of the ...had a gay crowd of young ...n them who indulged in all ...ivolity. Such concerns in- ...ate investment and tend ...the sale of good property in ...."

...ADING STATEMENTS.

...y Burdett of the Los An- ...y Board stated that he had ...partial investigation of the ...ifornia Land, Water and ...n Company and had found ...ating very misleading state- ...about its scheme, to say the ...

...only to read its contract ...nature of the concern." ...t. "It obligates itself to ...The investor receives an en- ...ificate in exchange for his ...there is no contract, bind- ...company, to give him any ...time at least.

...t sets forth that the se- ...land shall be made accord- ...ers of the company, when ...are completed. It is drawn ...adopt and the company is ...by every possible pro- ...the investor may con- ...fortunate if he ever gets ...return for his investment ...

...learned that the German- ...avings Bank, the local de- ...of the company, refuses to ...dorsement to the scheme. ...ro, the owner of the land, ...as a reference, but he knows ...nothing about the financial ...of the concern."

...attempt to secure the in- ...of the Mexican government ...Edward Andrade, a clerk ...ican Consulate, a director ...d the promoters. Antonio ...local consul, while very ...his expressions, intimated ...yesterday, that the mere ...his clerk was led to accept ...company was not to be ...cial. He stated that ab- ...ing was known of the ...of the concern and that the ...ernment was not to be con- ...sidence.

...ENT ONCE CLERK.

...Rossiter, president of the ...n" scheme, was formerly ...a local jewelry store. He ...ively that the company ...acres of land located but ...ance from Ensenada. "You ...down there and see the ...said enthusiastically. "Its ...and transportation can ...our steamer, the Paul Ker- ...of our two ranches have ...cultivated and you can ...growing there. Water is ...It is a golden opportunity. ...we will give you 5 per ...money, deed you an acre ...every twenty shares you ...in addition you stand a ...getting a free town lot. We ...to lay out a townsite of ...and erect there a model city. ...dred settlers will be given ...lots and also all holders of ...bearing even hundred num- ...certificates No. 200, No. 300, and ...

...booklet issued by the company. ...In order to advertise our com- ...properly and to secure early ...(the sucker crop,) we have ...a few free, 5000 acres of our ...alternate lots of ten acres, ...in the order that new ...are enrolled.

...landowner also becomes a ...with a voice in the man- ...of the entire colony, by sub- ...twenty water and lim- ...shares of $1 each which go ...fund. No member can pur- ...chase less than 200 shares nor more than 4000 shares entitling him respectively to ten or twenty acres."

This seems decidedly vague. There is no direct promise that the purchaser of 200 shares of water shall at once receive a title to ten acres of land, although he is "entitled" to it. In the grand allotment, there is no direct assertion that the recipient of the "grab-bag" prize gets any land.

BAIT FOR SUCKERS.

The promoters disclaim any attention to appropriate the money obtained from the investors. On the other hand it is stated, that "the money will be used to install a perfect irrigation system, to cultivate orchards, grain, alfalfa, vegetables, to build our own stores, town hall, hotels, churches, schools, cottages, while one-third of the weekly installments is set aside for a reserve fund from which members may borrow (borrow is good) money to improve their own land."

The company does not halt in its philanthropical plans. It states in addition that each member will draw 5 per cent. on his investment and that the company will return his money within ten years.

The richness of the offer is astounding. Free land, free town lots, 5 per cent. interest, opportunity to borrow from the company, return of the money. What more could a speculator desire? But the optimistic promoters are hard up. Bills are accumulating against them, they have hard work to keep their option on the Romero ranches, and the crop of fresh "suckers" is ripening slowly. But in spite of all these little drawbacks, the company is serecenly advertising its munificent offer and is ready to transport "colonists" on its "own" steamer (chartered for the occasion) to the promised land, upon a small payment down and so much a week.

DISCOVERED.

FEMALE SLEUTH ON WARPATH.

SHE "SEEN" A RUFFIAN, SHE REPORTS TO POLICE.

"An Evil Thing Unto Man Runnin' Clost to the Gutter" Turns Out to Be Pugilist in Training—She will Introduce Him to Mop Handle Next Time He Appears.

A feminine sleuth appeared at police headquarters yesterday and reported to the desk sergeant. She was tall and angular. A lean bonnet rested well down over her forehead and a bolero jacket, about three sizes too small, partly covered her shirt waist. Her hands were encased in well-worn gloves.

"I seen a ruffian and I want to report him to the police. I seen him this morning early and he was running like he was all hired mad and the perlice had better git him or he will commit some desprit crime," piped the woman in a shrill squeak.

Sergt. Butler became interested. The woman gave the following description of the ruffian:

"I was up to the winder lookin' acrost the street to see what Mrs. Wilson was going to say to the grocer when he gave her the bill, when I seen a man comin' up the street. He was runnin' clost to the gutter and he was a burglar or a evil thing unto man, as the Apostle Paul says. Leavin' the Apostle Paul out of the case I knowed that this was a ruffian, because I seen that his clothes marked him as such. He had a cap pulled mysteriously down over his ears, and a sweater and a pair of pants and shoes and he carried a wicked-lookin' club in his hand. He was takin' long breaths, as though the minions of the law was on his trail, and he looked neither to the right nor left as he ran. In the tragedy of Lorna Doone there was a man what was a villain and looked just like this feller, and that was how I knew in a minute that this was a criminal.

"The minute I sees him runnin' I quit trying to see over to the Wilson's house; I don't believe she could pay her bills nohow, and I started for the front door. I called to this miscreant, but he never turns around much, just kinder looked at me, and then run all the faster toward the city. Fer just exactly three blocks I took the trail of this man. I ran as fast as I could, but he kep' right on runnin', so I gave up. I knowed he committed some crime, and I want the chief thief-catcher to go with me to the spot. I kin show him the footprints of the man, and he can trail him."

Sergt. Butler inquired politely as to further details, and then remarked that the man could hardly have been a criminal, because no crimes had been reported from that highborhood.

"Ain't ye had no reports uv crime during the last twenty-four hours?" asked the woman.

"He would hardly have been running so fast at 9 o'clock if he had committed a crime hours before," said the sergeant.

"Maybe he was tracked from his lair," insisted the feminine sleuth.

The woman was hustled over to the detectives, to whom she told the story again. They sent her to other departments until she had reported to almost every man in the station. She knew the story of the miscreant to perfection before she finished with the rehearsals.

The police then telephoned to the neighborhood, and learned that a local prize fighter had been training, and had been taking morning runs on the road past the woman's home. The police suggested that she capture him the next time she saw him, and there is an unpleasant time due some unsuspecting pugilist when the feminine sleuth swoops down upon him with a mop handle.

BUYS VALUABLE TRACT.

Janss Company Pays Forty-eight Thousand Five Hundred Dollars for Eighty-three Acres.

The Janss Company has purchased from Strong & Dickinson the Stephenson-avenue tract of eighty-three acres, five blocks east of the city limits, on the extension of the East Seventh-street car line, for a consideration of $48,500. It has already been subdivided, and the Janss Company is preparing to complete the street work. The buyers own and control about 500 acres of land in this section, lying between East Side boulevard on the north and extending to a few hundred feet south of Stephenson avenue, or East Seventh street, as it will eventually be known, and from the city limits east. This has all been subdivided and most of it has been sold to home-seekers, mostly of the laboring class, as the land is near the industrial section.

The Janss Company has its own water supply plant, consisting of three wells, and is developing another at the south end of its holdings. The company is building a pumping plant of reinforced concrete and has laid a four-teen-inch main from the south end of the tracts to a reservoir on a hill to the north, a distance of 8500 feet. From there the water is distributed to the houses, the system already serving 900 taps, which on the basis of five persons to a family indicates a population of 4500. The new plant will cost $30,000.

Fifty heavyweight automobiles of all classes left Paris this morning for a month's tour of France. They are engaged in an industrial competition under the patronage of the Ministry of War.

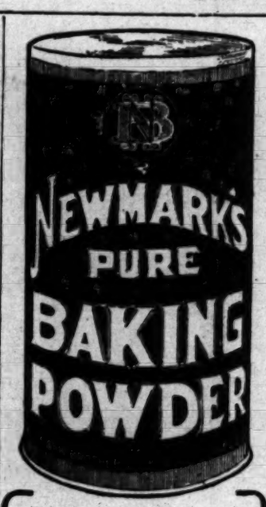

Every atom of "Newmark's Pure Baking Powder" is backed by the staunchest guarantee that a reliable manufacturer can give — a guarantee that is absolutely without reservations.

A purer, cleaner, safer, or more efficient Baking Powder than "Newmark's Pure" has never been made.

This is strong talk—but the Baking Powder proves it.

NEWMARK BROS.,
Los Angeles.

MINES AND MINING.

FUTURE HOLDS BRIGHT PROMISE

Nevada Discoveries Bring Feeling of Optimism.

Known Area of Mineralization Grows Larger.

State Looks for Best Year in Its History.

Since the labor troubles of last fall robbed Goldfield of a great portion of its speculative preeminence, and since the subsequent rush to the new gold fields of Rawhide this spring, the known area of mineral wealth in the State of Nevada has been extended with such rapidity that it has been almost impossible to keep account of the many new and prosperous mining camps that have sprung up in all directions. The unprecedented stampede to Rawhide brought many thousands to the State from all quarters of the United States, and many of these have found that the task of supporting life was almost impossible in the congested state of affairs. Many have therefore been forced out into the surrounding country, with the result that within the past few months more important finds have been made than at any other time in the history of Nevada.

Beginning with Rawhide, with its population of 10,000 acquired within three months, the mining world has been interested in the glowing reports that have emanated in turn from Gold Circle, in the northern part of the State; from Bovard, twelve miles to the south of Rawhide; from Jumbo, in the shadow of the Comstock Range; from Hornsilver, in the Gold Mountains, thirty miles south of Goldfield; from Jamestown, thirty-five miles east of Goldfield; from Jessup, twelve miles north of Huxley, on the Southern Pacific Railroad, and from the new copper district of Red Butte, in Humboldt county. In addition to these districts, and many more of lesser importance, the older districts, such as Pioche and Tuscarora, have come rapidly to the front, and now bid fair to rival the glory of their former greatness. Each of the camps mentioned has attracted its quota of the restless gold-seeking throng, and towns have sprung up over night, and the mail and transportation facilities of the districts have been taxed beyond their capacities.

Hornsilver, which is now but 3 weeks old, boasts a population of 500 people already, and is still growing at a surprising rate. Arrangements have been made to bring water to the camp at an expense of $20,000, 200 town lots were snapped up in three days, values are enhancing at a surprising rate, and the mines are developing to a point where permanency is assured. Five days after the founding of the new town, application was made for a postoffice, and the new mining district had already fixed its metes and bounds and selected its officials. The excitement was caused by the development of the Great Western mine, which is now shipping ore at the rate of $50,000 a month. The main shaft on the property has already reached the 200-foot level, and laterals run from that level have uncovered large bodies of shipping ore.

Jamestown is in the eastern portion of the Gold Crater district, and within five weeks has grown from two tents to at least 300, with a population conservatively estimated at 750. The town has five stores, four restaurants, two lodging-houses, and a pay roll of over forty. A stage line is in operation from Goldfield, from which the new camp is easily reached. The formation is porphyry, of a rhyolite nature.

The boom at Jumbo, formerly known as Selby, in the shadow of the billion-dollar Comstock, has been caused by the startling developments at the property of the Selby Consolidated Company. Some very high-grade streaks of ore have been found in an immense body of lower-grade material, and a contract has now been let for the erection of a seventy-five-ton stamp mill. Several other properties in the immediate vicinity are showing remarkably well with development, and it is expected that the results of the near future will rival, in some measure, the early days of the Comstocks.

Jessup is reached over the Southern Pacific lines to Huxley, where three stage lines and one automobile route are in commission to transport passengers twelve miles to the new camp. The first discovery was made last November, but it is only within the past few weeks that the district has received much attention.

Bovard, which is, perhaps, the youngest candidate for the attention of the wealth seekers, is situate a dozen miles to the south of Rawhide, and has grown to a prosperous community of nearly 1000 people within two weeks. Its inhabitants are principally from Rawhide, but some have been attracted from points farther away. Some very rich strikes have already been made, and the systematic prospecting now being undertaken will doubtless lead to further finds.

The new copper camp of Red Butte lies forty-six miles north of Humboldt, Nev., and is reached by a regular stage line from that point. The Western Pacific is now building within fourteen miles of the district. High values have been found in copper, gold, silver and lead, and on the Copper Queen a vein, fourteen feet in width, has disclosed copper oxides which will run as high as 50 per cent.

With the extension of the known mineral-bearing areas of Nevada, there appears to be every reason to believe that the present year will be the most prolific in general results in its whole history. Goldfield appears to have finally settled her labor troubles upon a permanent basis, and the developments of the past few months seem to presage the return of prosperous times, even more noticeable than those which preceded the trouble. Tonopah, too, is rewarding the faith of those who have worked steadily in face of the discouragement which came with the vein-breaks at the 600-foot levels. Taking all these facts into consideration, it is generally believed that Nevada is on the eve of the greatest mining excitement of her exciting history.

FEAR MUST LOSE LEG.

Surgeons Afraid Will Have to Amputate Inventive Schoolboy's Limb to Save His Life.

Fred Horowitz, who was run down by an automobile driven by W. A. Morehouse, on the Alhambra road day before yesterday, is in a critical condition at the County Hospital, and the surgeons fear amputation of the boy's right leg will be necessary to save his life.

It was at first thought the lad had sustained internal injuries, but yesterday it was found that the hurt to his leg and a few minor bruises constituted the extent of his wounds.

Horowitz, in attempting to avoid one automobile, got in the path of the Morehouse machine, and was run over.

The indications are that the difficulties between the Municipal Traction Company of Cleveland, O., and the motormen and conductors will be settled without a strike. The entire matter will be turned over to a commission of three members for adjustment.

King Edward and Queen Alexandra returned to London yesterday from their Scandinavian tour.

Run Down

If your doctor says take Ayer's Sarsaparilla, then take it. If he has anything better, then take that.

If you are all run down, easily tired, thin, pale, nervous, go to your doctor. Stop guessing, stop experimenting, go direct to your doctor. Ask his opinion of Ayer's non-alcoholic Sarsaparilla. No alcohol, no stimulation. A blood purifier, a nerve tonic, a strong alterative, an aid to digestion. J. C. Ayer Co.

QUALITY — DURABILITY

The Most Unique, Artistic and Complete Exhibit of

Summer Furniture

EVER SHOWN IN CALIFORNIA

OUR NEW EXHIBIT OF SUMMER FURNITURE is not only a complete showing of all that is best, but a novel departure from the usual stereotyped display methods. One entire floor has been elaborately and handsomely arranged for this display with foliage, vine, plant and pretty background effects typical of outdoor summer life, producing an artistic scene of such appropriate and suggestive character that it will well repay all who visit the display. Many hints for summer comfort may be gained from this splendid showing, enabling purchasers to choose with a degree of advantage and satisfaction not possible in any other department devoted to this class of goods in the city. Come see this exhibit—everyone is welcome—if only to look.

THE DESIRABILITY OF WILLOW AND REED FURNITURE for summer use needs little emphasizing. Easily moved from room to room, durable, comfortable and attractive in appearance. Our line is a decidedly superior one. The imported willow, of exceptionally high quality, made with dainty blending of colored effects in trimming, will appeal to those who desire something out of the ordinary. We have now a large number of pieces, of both imported and domestic make, many of them upholstered in appropriate summer fabrics, specially intended for bedroom or living-room use. Our line of "Crex" Grass chairs, rockers, settees, tables, etc., meets every need. This is the ideal article for porch or living-room use.

Under our new management. we have just concluded the most successful Annual Spring Sale in our history. Returning now to regular selling we will say, most emphatically, that we do not propose to be undersold by any firm, at any time, on furniture, carpets, rugs, draperies, upholstery materials. Whether in competition in the regular course of trade, or with "special sales." you find here superior qualities, a more satisfactory selection and better values.

LOS ANGELES FURNITURE CO.

631-633-635 South Spring Street
Between Sixth and Seventh Streets

RELIABILITY — HONESTY

Real Comfort In Walk-Over OXFORDS

From the very first time a Walk-Over goes on the foot, to the last day of its service, it means the very acme of all-day, every-day comfort. The comfort is the outcome of the remarkable Walk-Over fitting qualities. And as for service—a Walk-Over at $4.00 will outwear any ordinary shoe at $5.00. Exclusive new models at both Walk-Over stores now.

"That $5 Feel for a $4 Touch"

Walk-Over Shoe Stores
111 So. Spring & Cor. 4th & Spring
J. F. Hughes Prop.

HAWKE'S CUT GLASS

I am showing some very beautiful and rich designs in this famous cut glass.

Will be glad to have you see them at your leisure—and to compare the values.

J. Abramson
Jeweler & Silversmith
404 S. Broadway

Burlington Special Rates East

To Important Eastern Cities

Dates of Sale—May 4th, 5th, 6th, 7th, 13th, 14th and 15th; June 3rd, 9th, 10th, 11th, 15th and 16th; June 22nd to 28th inc.; July 2nd, 3rd, 6th, 7th, 8th, 28th and 29th; August 17th, 18th, 24th and 25th. Plan now.

Through Tourist Sleepers

To Boston, Chicago, Omaha
Personally Conducted
Every Wednesday afternoon, Coast Line, Rio Grande through scenic Colorado and Denver.

To Chicago, Omaha
Personally Conducted
Tuesdays, Wednesdays and Saturdays, via Coast Line, Rio Grande, scenic Colorado and Denver.

To Chicago, Omaha
Through tourist sleepers every day via Salt Lake Route, Rio Grande, scenic Colorado and Denver; personally conducted Monday and Thursday evenings.

To St. Louis, St. Joseph, Kansas City
Personally Conducted
Every Monday evening via Coast Line, Rio Grande, scenic Colorado and Denver.

To St. Louis, St. Joseph, Kansas City
Personally Conducted from Salt Lake
Every Tuesday evening via Salt Lake Route, Rio Grande, scenic Colorado, Denver.

Rates—General basis for these excursions is $60.00 to the Missouri River, $67.50 to St. Louis, and $72.50 to Chicago and return. Let me help you plan your trip in connection with the Burlington's excellent through train service.

Burlington Route
W. W. ELLIOTT,
526 South Spring St., Los Angeles, Cal.

Bankrupt Sale

of stock formerly owned by
BOOTH NEIGHBOUR CLOTHING CO.
Now going on.
306 S. Spring St.

HIGH RENTS
Compel us to retire from the Clothing Business
SALE NOW ON
J. A Jepson & Co.
537-9 South Spring

"The Owl" FILLS MAIL ORDERS
Can Save You Money
Write The OWL DRUG CO. — Los Angeles —

Featherweight Trunks
Strongest light trunk made. Saves excess baggage charge.
Whitney-Burroughs Trunk Company
$20 to $32 — 419 So. Spring Street

Bishop's Tomato Catsup

Schools and Colleges

Full particulars, together with catalogues, circulars, etc., of Universities, Colleges and Private Schools advertised in these columns may be had free of charge by calling or writing The TIMES FREE INFORMATION BUREAU.

Marlborough School For Girls 806 West 23rd Street
Certificate admits to college. Pupils under fourteen not received.
Reference from school last attended absolutely necessary if applicant is unknown to the principals.
MRS. GEORGE A. CASWELL, Principal.
MISS GRACE WILTSHIRE, Associate Principal.

Marlborough Preparatory School
626 WEST ADAMS STREET.
Girls under 14 years old. New term opens February 11th. Boarding pupils received any time. Large grounds suitable for outdoor exercise.
MISS IDA B. LINDLEY, Principal.

California Academy of Sciences
Teachers wanted. Teachers prepared for examination.

School of Art and Design
N. E. Corner Westlake Park. Every branch; day and night. Illustrated prospectus. Phone E1857. L. I. G. MacLeod, Director. Classes all the year round.

Woodbury Business College
309 South Hill Street. Day and Evening.

Heald's Business Colleges
(The Southern California)
434 S. Grand Ave., Los Angeles.
J. W. LACKEY, Manager.

HARVARD SCHOOL (Military)
Western Ave. Summer Session begins June 22. Send for illustrated catalogue. Phone 26850. Grenville C. Emery, Litt. D., Head Master.

GIRLS' COLLEGIATE SCHOOL
(Casa de Rosas)
ADAMS AND HOOVER STS.
Alice K. Parsons, Jeanne W. Dehnon, Principals.

Los Angeles Business College
Established 1882. 417 W. 8th

The Brownsberger 337 W. 7th
HOME SCHOOL
The Largest Business College in the West

MISS de LAGUNA AND MISS VANCE'S
SCHOOL FOR GIRLS
THE WESTLAKE SCHOOL
Accredited to leading colleges. 617 South Alvarado street. Main 4600. Home 1058.

CALIFORNIA MILITARY ACADEMY
SANTA MONICA, CAL.
College preparatory and business courses. Ideal winter climate. Only school in the vicinity of Los Angeles situated directly on the Ocean Front. Catalogue on application.

We will make you a Suit to Order for..... $10
INVESTIGATE
UNITED TAILORS
349 South Main Street

The Times-Mirror Company.

H. G. OTIS....President and General Manager.
HARRY CHANDLER.....Vice-Pres., Assistant Gen. Manager.
MARIAN OTIS-CHANDLER.....Secretary.
ALBERT McFARLAND.....Treasurer.
PUBLISHERS OF

Los Angeles Daily Times

Vol. 23, No. 154.

Daily, Weekly, Sunday, and Weekly Magazine. Founded Dec. 4, 1881. Twenty-seventh Year.

EVERY MORNING IN THE YEAR.

THE NEWS—Our Associated Press service covers the globe, transmitting over 25,000 words daily, not including specials.
TERMS—Daily, Sunday, and Magazine, 75 cents a month, or $9.00 a year; Daily, without Sunday, $7.50 a year; Sunday, $2.50; Magazine, $2.50; Weekly, $1.50.
TELEPHONES—Counting-room, Subscription Department, Editorial Rooms, City Editor and Local News Room: Sunset, Press 11; Home, ask for THE TIMES.
AGENTS:—Eastern Agents, Williams & Lawrence, Brunswick Building, 5th Ave. and 26th St., New York; 1216 Marquette Building, Chicago; Washington Bureau, 41 Post Building. (THE TIMES on file;) San Francisco office, Room 1216 Call Building, Arthur Fish, Representative.
SWORN CIRCULATION:—Daily, net average for 1898, 18,901; for 1937, 19,258; for 1903, 26,151; for 1906, 25,731; for 1907, 34,738; for 1907, 28,446; for 1908, 29,230; for 1905, 30,342; for 1906, 37,702; for 1905, 43,150; for 1906, 50,541 copies; for 1907, 52,311 copies; Sunday average for 1907, 69,167 copies; daily and Sunday average for first three months of 1908, 54,647 copies; Sunday only average, same period, 76,795 copies; daily only average, January 1 to April 1, 1908, 51,307.

Yesterday's Regular Edition.....50,000

THE TIMES has a far larger bona-fide circulation than any local rival. The industrious, substantial, liberty-loving citizens are its steady patrons. The greatest volume of business advertising, the finest display, the best classifications, the largest results to advertisers. Proofs undeniable.

Offices: Times Building, First and Broadway.

Entered at the City Postoffice as mail matter of the second class.

Part II: Editorial and Business—City and Country

Editorial Pro Points

Statistics show that the French, as a race, are dying out. And it is a clear case of race suicide, too.

Why not call it the Fennessy-Biddle League? Neither Lincoln nor Roosevelt has anything to do with it.

John L. Sullivan is a candidate for the office of Mayor in Boston. He'll probably win if he can get into the ring.

Jack London is now mentioned as the Socialist candidate for President. He is scarcely old enough, but he is plenty crazy.

It wouldn't be so bad that politics has started up if it were not for the fact that it will keep up until next November.

Half the counties of Kansas have no paupers. It was different when the grasshoppers used to make Kansas a rendezvous.

No matter what else is going on at the time, the world will stop to take notice when the fleet sails through the Golden Gate

The Greeks once shone as scholars and many of them can now be found shining at the bootblack stands in this country.

A long spell of peace is required for the building of a navy, but only a short spell of war is sometimes required to destroy it.

Another sign of the return of prosperity is that three men in this town think we can stand a permanent grand opera company.

For every marriage in the State of Maine there is one divorce. Perhaps this is what summer society visitors have done for Maine.

It must be hard on the near scientists who scoffed at the idea of a God, now that the real scientists declare their profound belief in Him.

Speaking of Merry Widow hats, the thing to do is to make your wife believe she is so pretty that she would look just as well in a sunbonnet.

The statement that people do not live as long as they should will not appeal to improvident young men who are waiting for rich old aunts to die.

Lem Biddle and "Red" Fennessy will be on the alert today to see that people of their way of thinking will vote for Boss Lissner's candidates.

A man gave a dinner at the Virginia Hot Springs with nothing but pie on the bill of fare. We suppose it was because the guests were all from Boston.

"Europe wants gold," says the Newark, N. J., News. Well, haven't they got a few more unmarried noblemen to send over here after our rich girls?

Harvard College is to teach book-keeping and typewriting. There will therefore be a greater likelihood of the graduates being able to make a living.

A New England editor declares that the American people have chosen their Presidents with great care. Sometimes they also made considerable noise over it.

The colored brother may follow Senator Foraker as far as the convention, but after that he will follow Mr. Taft. In the final analysis he is a good Republican.

"When you are old and gray and full of sleep," writes a poet. Taking it to be an ode to the Democratic party we had not the heart to read the remaining verses.

If those fighting ships that were in San Pedro the other day were a mosquito fleet we suppose a navy such as Panama's would be properly referred to as a flea fleet.

The ancient Scandinavians were pirates, and no doubt Mr. Bryan hasn't a much better opinion of a certain one of their descendants who doesn't live far from Minnesota.

We take it, of course, that although the law in Oklahoma prohibits wooden Indians from being used as cigar signs they can still be used as members of the Legislature.

The Washington Post thinks that while reform is in the air a law might be passed limiting the holes in a peekaboo waist. But it would only result in making the holes larger.

We regret to note that the Democratic party in Los Angeles is split into factions. It is distinctly discouraging that a couple of dozen men can't get along together without a fight.

The attitude of the Lincoln-Roosevelt League is that if it can control the State convention it will support the ticket; if not, it will do the best it can to knife the Republican party to the heart.

We will say this for Theodore Bell, the young Napoleon of the California Democracy, that if he were to be nominated for the Presidency nobody would accuse him of being bigger than his party.

It is stated that a ship loaded with 400,000,000 firecrackers is on the way from China to this country for use next Fourth of July. If something could happen to that ship without drowning the sailors there are lots of people who would be glad.

LET EVERY REPUBLICAN DO HIS DUTY.

See that you vote at the primaries today. The Republicans of this State are almost without exception in favor of Secretary Taft for President. There can be no delegation sent to Chicago which will not be pledged to the Secretary of War. So far as that main purpose of the primary is concerned it does not matter who is elected today, so he is a clean, worthy Republican. As for The Times, it has no slate, does not care a bawbee who enjoy the small honor of being national delegates. Any good Republican, not a mollycoddle nor a two-faced weakling, will be acceptable to us. The editor of this paper has not sought, and is not seeking, anything for himself. He is not an "issue" today or any day, and refuses to be made an issue.

But after the nomination will come the work of carrying the State in the November election. There will be a contest very similar to that of 1896, when California was saved to William McKinley by a terrible struggle. The Republican platform saved the party that year. It is certain to be so again. In 1896 there was a treacherous attempt at St. Louis to deliver the party into the hands of the Philistines, and when that attempt failed the traitors got up in a body and marched out of the hall to go where they belonged, into the camp of the enemy. They have been there ever since. Had the conspirators won at St. Louis, Mr. McKinley could not have been elected, but the country would have witnessed a mad career of unsound statesmanship which would have wrecked all industries and made impossible the twelve years of prosperity which have blessed us all.

The attempt that failed at St. Louis in 1896 will be repeated at Chicago next June. That is the purpose of those who are trying to get control of the party machinery through perjury and false registration. If you are intelligent in these matters, all you have to do is to take the list of delegates on the Lissner ticket. These delegates are to be forced upon the party without its consent, against its will. They were selected by a little kitchen cabinet, made up of a few would-be bosses, would-be office-holders and office-holders-in-fact. Scan the list. There are some good Republicans among these, whose names were used without their knowledge, against their will, to give respectability to the ticket. But with these are four to one the names of men of the very same views as those held by the bolters at the St. Louis convention twelve years ago. They are known free-traders. They are rank Populists. They are tainted with all the worst heresies of those who under various names at all times bitterly opposed the Republican party. They intend to emasculate the party principles if they can, and they will do all in their power to do so if they control the State convention and send their men to Chicago. If these men have their way, the tariff plank will be as thin as pasteboard, and as rotten as dirt.

The leaders of the Lissner League are perpetrating an infamous and impertinent swindle in posing as Republicans. There is Earl of the Express, most sanctimonious of them all—he has been fighting the Republican party ever since he became an editor. There is Chapin of the Pasadena News, on the Lissner slate for delegate to the State convention—he has no right to go to the State convention as a Republican. He did all he could to defeat Gov. Gillett and the Republican ticket in the last State election and has antagonized the Republican party ever since. Lissner and all his lieutenants battled bitterly against the Republican candidate for Mayor of Los Angeles in 1906 and have since been plotting against the Republican party every day—at this hour scheming to defeat the will of the Republican masses by corrupting the legal primaries through wholesale fraud and brazen trickery.

Voters who have any regard for common decency and common honesty in politics will see that their ballots shall go to frustrate the most shameless attempt to debauch politics ever attempted in this city. This Lissner outfit is aided and abetted by a gang of political pirates who weeks ago went to the County Clerk's office and swore they were Democrats and would act with that party at the primaries. A few days ago these pirates went to the County Clerk's office and by perjury switched over to the Lissner camp, intent on Abe-Ruefing politics in Los Angeles.

Lissner and his kitchen cabinet, backed by all the rankest Populists and by all the most dangerous boycotters in this city, imported here one Fiasco Jawsmith Heney to vomit vituperation upon all the business men, decent attorneys and other respected citizens of the State. We here have nothing to do with the unhappy conditions prevailing in San Francisco. Those conditions are the direct result of perjured politics, of boycott politics, of the very brand of piratical politics Lissner is trying to introduce here. The scoundrels who perpetrated these political outrages there have for the most part been whitewashed by F. Jawsmith Heney, and those indicted are going free through the meshes of the law, by reason of the bungling legal methods of Heney. This Fiasco Jawsmith has indicted men of high standing. He has brought untold anguish on their wives and daughters and disgrace on the State by his charges against men who have held high office through the confidence and votes of Republican citizens. Because the business men of San Francisco feel outraged and disgusted by reason of the antics, frothings and bunglings of this bully-ruffian, with his shooting artillery under his coat-tail and his vile tongue pouring out poison against society, and because decent men under oath to try men fairly will not convict decent men without proof, this Fiasco Jawsmith is turned loose here to vomit his vile vituperation upon us.

Fellow-citizens! rebuke this man Lissner. Rebuke his gang of perjured boycotters who are intent on debauching California politics. Rebuke his free-trade, boycotting allies. Rebuke the decent but weak business men who have been so foolish as to lend themselves to this outrageous attempt on our liberties. Let the rebuke be so emphatic that it will be felt by such citizens at least, and thus do them a favor by awakening them to a sense of what this means.

You have before you a clean Republican ticket. It was selected in open convention. All had opportunity to be heard there. Thousands, many thousands, did take part in the making of this ticket. There is not a man on it who is tainted with Cobdenite free-trade notions, with Gompers boycott notions, or with Oregon socialism. They are known to you as staunch Republicans, steadfast in all essential principles of the party. They are not perjurers, nor will they get a perjured vote. They will vote for Taft in November as they vote with you now. See that these men go to Sacramento, and not the ticket favored by those who vote under contract with Lissner today but must vote against Taft in November because of their hidebound oath to Sam Gompers.

Let decency, good government, real reform, Americanism and Republicanism triumph today over perjury, debauched politics, bossism, Lissnerism, boycottism, free trade and Abe-Ruefism.

The unholy alliance between the Lissner-Earl-Lincoln-Roosevelt League and Lem Biddle's labor-union parasites will not go down the throats of the people of Los Angeles, who have choked the same combination until it was black in the face times before without number.

UP TO HIM.

LAST APPEAL TO REASON.

Fellow-citizen—brother Republican—neighbor—friend! you have not voted yet at the primaries of today. We would reason with you, if you will, on the interests of the party, of the country, of the State, of this community.

The first advice we ask leave to proffer is that you be sure to vote. The second is that you give careful and intelligent consideration to the act before you drop your ticket into the ballot-box.

The voter who follows this advice today is a good citizen. He may make a mistake through being misled by one influence or another, but even in spite of a mistake he is a good and worthy citizen. With the man who votes, and who thus votes with his conscience duly enlightened, we have no quarrel. The Times never had a quarrel with any man who voted thus, and never shall so long as it is controlled by us.

Ordinarily a primary election is a tame affair. Party differences are usually thrashed out in open caucus, and then and there the warfare ends. Sometimes the trouble goes deeper. Then the fight is continued at the primaries.

"Reform" is usually the thing at stake. Sometimes this is merely a vain cry, sometimes it is a reality. The Times on this matter needs no advocate to go forth and explain its position. It is the only newspaper in this city which can stand up and say truthfully that never once in its more than a quarter century's existence has it shrunk from any conflict for the right, or failed to do its duty for reform in the party or out of the party. But our fights have been inside the party; and while opposing, without apology, unworthy members of the party, the paper has always fought for true party principles, and never for a moment uttered a word that would have the effect of betraying the party to the enemy.

We see no reason today for party conflict. We are all agreed that Secretary Taft shall be our standard-bearer. All true Republicans wish to see published from Chicago a true, sound declaration of Republican principles. Fellow-citizens, fellow-Republicans! we think that is more likely to be made sure by the election of the regular ticket than by the election of the opposition ticket. Do you not think so, too? If your answer be "No," then we ask you to look well into your own conscience and be sure you are right before you commit an unrecallable act and deposit your ballot.

Why should not all true Republicans prefer the ticket made in open caucuses and conventions of the party, in which all were welcome to participate, in which so many thousands of your party associates did participate, to the ticket made up in a dark corner by a few persons who were afraid to trust the rank and file of the party in their councils? Was not the convention plan the open way, the only way in which all might express their preferences?

In any case, however you may look at this part of the considerations here presented, take the two tickets and lay them side by side. In which do you find the preponderance of tried, known, true, unflinching Republicans? In which do you find those with whom you have sat in conventions before, and by whose side you have cast your ballots when the fight was hot, not for the election of this person or that, but for the triumph of party principles? Is there on the regular ticket in any district in Los Angeles county the name of a man whose Republicanism can be called in question? Is it not a fact that on the other ticket are many names of persons unknown until this moment in the Republican ranks? Are not many of them most questionable now as to their allegiance to the most vital principles of the party?

Another thing for you to ascertain. The men we are asking here to take counsel with their own minds and consciences are all law-abiding citizens. They are men who stand with us in our fight for law and order. They have stood with us in many a conflict against disorder and lawlessness. We beg of such men to lay the two tickets side by side, to consider who is behind one and who is behind the other. We implore them to be sure, beyond the possibility of reasonable doubt, that they will not be allying themselves with the enemies of society, of law and order, in voting for the Lissner ticket. Will you, fellow-citizens, fellow-Republicans, you who have been on our side and we on yours, when the law, the public peace were at stake—will you say in your own hearts that it is good politics, good citizenship, good for our party, for our State, for our city, to make an alliance with men who so often have been unworthy ringleaders in times of disorder? Do you not know the bitter hostility of these people to the Republican party in times past? Have they not always been in the ranks of those most opposed not only to our party but to society? Why are these now masquerading as Republicans? Why did they, when having registered weeks ago as bearing allegiance to other political organizations, at the last moment change to the Republican side? Did not the "boss" who practically dictated the opposition ticket hold a conference intended to be secret with these lawless elements? Do you believe that they changed their political allegiance in good faith? You know the attitude of Samuel Gompers toward Secretary Taft. You know what bitter warfare he and his following made on Republicans two years ago in the Congressional elections. You know the bitter hatred Gompers and his followers bear to Mr. Cannon, the Republican Speaker of the House of Representatives.

What have you to gain, politically, in a business way, in the way of any real reform, by betraying your party at this time? Is there anything of importance at stake to justify your lending your voice, your vote, your influence, to the programme of disruption at this time when we are likely to need all the party enthusiasm and strength to carry the State in November? What is this great principle at stake? What will you gain by it? Unless there is something, and that a thing of the greatest moment, is not your place in the party ranks? If some minor question is to come up, can you not accomplish more for that cause inside the party than in any rump convention or club on the side?

Believe it, this little fever of excitement, all this hubbub raised to fasten the griffs of a few would-be bosses on the party, will pass like a little fog on a summer day. If the would-be bosses should succeed and carry out their plans and compacts, the party will be split in two and dangerous legislation will be attempted, Mr Taft's election jeopardized, the peace of the community disturbed, the work of continued reform set back years, your business interest as well as your political standing will be badly impaired, and you will regret the day you were misled and let yourself be carried off of the rock of common sense and conservative Republicanism into the cesspool of half-baked Populism and lawless disregard for the rights of others. If you now deliberately march into a blunder politically, it will prove awkward and mortifying for you to retrace your steps, as you will surely have to do.

You are lined up with a small minority of factious, fractious, self-seeking, would-be bosses, men who have been in times past programmed by corrupt politicians. Are you sure the alliance is natural and right? Heaven knows being in a minority never frightens The Times, if principle is at stake. But is it wise to go out of the high-road into a swamp for nothing? Give your mind a chance and let reason have sway.

NOT SANTA BARBARA'S FAULT.

Severe criticisms of the reception to the fleet at Santa Barbara are appearing in the eastern and northern press. Newspapers and periodicals containing such roasts are now arriving in Los Angeles, and they deal many a harsh—and we think unjust—scar to the Channel City.

They will not be read with any pleasure by people in Los Angeles, because the people here know that the fleet did not see the real people of Santa Barbara. Although the sailors were badly treated in certain instances, and the newspaper writers were snubbed outrageously, it was not by the people who count for the most in the real life of that truly delightful and typical California town.

By a misfortune, the whole-souled, open-hearted residents of that city, who would have eagerly given the sailors the time of their lives, were prevented from so doing owing to the veneer of shallow, mawkish "society" that was spread over things by a certain raw element that got on the committees.

In an effort to make the reception "swell" they hopelessly offended their guests. The kind of navy officers who want to be "swell" died off a long time ago. Everything in the navy now goes for simplicity, common sense and democracy. What a pity that the really representative people of Santa Barbara, who are simple, sensible, democratic and unaffectedly anxious to be good to the sailors, should not have been placed in command of all arrangements—not some, but all—in the places of the dudes that got into some prominent positions and asserted a ridiculous "authority."

Of all the cities of the Pacific Coast none is more genuinely and charmingly hospitable than the real Santa Barbara. Under other circumstances the sailors would perhaps have treasured the stay at the fascinating little "Newport of the West" as one of the most delightful memories of the voyage.

Everything about Santa Barbara herself makes for charm and picturesqueness. Many of her people are descendants of the old native Californian families—proud old Spanish names, and names left by the Argonauts.

Those who know the old California will understand that hospitality with them was a religion, and is no less so with those who keep up the old names. It was the hospitality that asked no questions and named no limits. It was the hospitality that was joyous at your coming and grieved at your going—no matter how long you stayed.

Some of the entertainment arrangements at Santa Barbara fell into the hands of those who probably meant well enough, but else gauged their plans by "... the Atlantic Coast, while the ... had a taste of the real hospitality ...

The reputation of Santa Barb... suffers from the charge in eastern ... they attempted to swindle the ... edly the prices soared on many ... many quarters when the sailors ... it would probably be developed, ... tion ordered, that most of the ... done, not by reputable and ... men, but by outsiders who rushed ... bars from outside points for fleet ... mobile pirates, by itinerant huckst... chance for a "clean-up," and by ... sellers for whom her citizens are no ... ble than for the pickpockets who ... Yet there was evident inefficiency ... the authorities

If the fleet stays on this Coast ... ships will be coming back to Santa ... the men will meet the real people of ... uninfected by bogus "aristocracy," ... will know what a real old California ...

Silver Tablew...
At Less Than Present ... Production

We are closing out the beautiful ... at the following bargain prices:

	Reg. Pr...
6 Tea Spoons, extra heavy	$ 5....
6 Dessert Spoons, extra heavy	11....
6 Table Spoons, extra heavy	13....
6 Soup Spoons, extra heavy	11....
6 Dessert Forks, extra heavy	11....
6 Dessert Knives	14....
6 Table Forks, extra heavy	14....
6 Table Knives	11....
6 Butter Spreaders	10....
6 Fruit Knives	9....
6 Orange Knives	9....
6 Bouillon Spoons	8....
6 Coffee Spoons	4....
6 Ice Cream Spoons	9....
6 Oyster Forks	13....
Fish Knife and Fork	9....
Pie Server	2....
Cold Meat Fork	2....
Berry Spoon	1....

Any article that you may desire ... Spoons to a complete service at ... low prices.

See our South Window.

Montgomery Br...
Jewelers and Silversmiths
Spring Street at Thi...

We Want the Room More ... the Money

It will pay you well to buy ... piano this week, as we can ... you money. We have a floor ... of the best examples of Amer... piano making skill, and we ... others on the way. We are ma... reductions on the price that ... it an object for you to buy at ...

We Can Save You ... On a $350 Piano

We do not need to dwell upon ... terms. The house of Fitzgerald ... the reputation of being the ... liberal of any. For purity of ... for quality, volume, alertness ... touch, style, finish and ... appearance, our pianos reflect ... genius of the best makers.

We carry the marvelous ... Stager Player Piano, which ... captured the musical world. ... lessons; no training. Just sit ... and play. Come in and see it ... learn how we save you $175 on ... purchase price.

Fitzgerald's "Ye Olde ...
113-113½ S. Spring

WETHERBY KAYSER Shoe Co.
215-217 So. Broadway

Women's Tan Oxford $6.00

One of Laird-Schober's Smartest Models in Tan Russia ...

Business Property As An Investment

Is absolutely safe.
Pays a generous rental ...
Pays an increasing rental ...
Grows constantly in value.

Buy Units of Business Prop...

THE TRUSTEE COMPANY
Cor. 4th and Spring
Phones—Main ...

Safety and Fair Profits

Have you some money you want to invest ... profitably. A Gas investment we are now ... to the public affords you this opportunity. ... be pleased to accord you full particulars ... write. THE CURRAN-DANKS CO., ... Bldg., Cor. Sixth and Main.

MUSIC AND THE STAGE.

season has not presented anymore wholesome por more originfunny than Francis Wilson, in Knights Were Bold."

play is a recent London success Marlowe, and to an unhappy vehicle Wilson adds the propelling power of his own personality which is still a personality of merriment. Many have elapsed since the comedian's years of public amusement, but only refined his hu- now it is presented in a sort sophistication, very smooth and

of the piece is one which to steadily maintained in- and but to a momentary flash then two acts of resultant in the case in most farces. the act we find Sir Guy de Vere Knights' room of his castle, Tewera, entertaining a party. Sir Guy is distinctly and though surrounded by the of past glory, and though even footfalls in vaulted chambers like the faint echo of an iron he is prone to the society of the comforts of the cosy corner blessings of a bath robe and tub on cool nights. At the of the story he is further by an attack of influenza, whom he is wooing in lack- fashion, is Lady Rowena a devotee of the past and ries. Since Sir Guy is im- by Mr. Wilson he is—as the author intends him to be. rate—a small man. Lady Ro- also the object of ardent at- on the part of Sir Brian Bally- a fellow some six feet and a luch or two, full of devotion lady's treasured past, and whose ation is also replete with ay ces to his own prowess. After futile passes at seriousness, Sir abandons those pretexts, and as company go into dinner, he con- himself with a mustard bath and and water, the latter finally him to pleasant dreams. the dream moves him back some ars, and he discovers himself as ancestor. All his guests are but in ancient guise. Only he with his dinner coat and monseems out of place. At length, liberating a Jew and his daughthe dungeon, Sir Guy comes actual conflict with Sir Brian, his armor and wielding a ferocious ludicrousness. At shouting "Get me a can opener! a can opener!" with all the fe- of Richard on his fatal field, Sir bars his hardware from him, into his mighty adversary ac- to Queensbury rules, and him ... it, in true professional As the curtain falls he seats self with Rowena upon the cast- of his fallen foe. the final scene, the awakening, he the real Sir Brian to ignominious to a pretended encounter, and exposes him as a cheat at Love wins its inevitable way. a simple plot, indeed, almost of melodrama, but the author treated it with refreshing crisp- and originality, and the second in which Sir Guy finds himself matter of history, is a continual of witticism and infinite ab- mainly by the continual jux- of the most sonorous of antique blank-verse trag- with quips and turns of speech deadly modern.

Wilson! He is on the stage ... all of the time, has a ... resource that never fails, ... phrases every speech in a man- that is laughable perfection. ... one can't name the funniest he does, nor even half a dozen ... sayings; they are all funny, ... as is his fitting into his ... armor, still more uproarious ... wild, blind-staggers cavort with ... down; and this is surpassed ... feet, hands and head duel with ... antagonist, in which he alternate- ... like a ring champion, butts ... goat and kicks like tradition's ... mule.

think some of the fun, at least, ... be interpolated, for several of ... speeches, though dovetailed in very ... still have an almost personal ... about them. They seem Wil- ... in their aptness, through and ...

supporting cast is thoroughly ... in every sense—a remark- ... can be made but seldom of trav- ... stars. Clarence Handyside, who ... last here, I believe, with Mr. ... field, plays the Dean. Campbell ... supplies size and such minor ... arts as are necessary to the ... of the Sir Brians, past and ... Lady Rowena is played dol- ... and gracefully by handsome ... Boland, who was here with ... Edeson. Miss Boland has ... the voice for her part in the ... picture, but otherwise she is ... than satisfactory. Miss Wilson, ... of the comedian, has her ... upon the programme, but did ... appear last night.

... company is of fair size and the ... is good. The interest does not ... at any moment, and as a play of ... humor this piece is distinct- ... worth seeing.

... is the reigning note of the Orpheum entertainment. Fred- ... brothers and Burns begin the ... with an assortment of common- ... melody which is quite ac- ..., or rather, forgivable, for the ... humor of one member of ... Two numbers later Henry ... and Olive Briscoe, continue the ... with their satire on affini- "A Trial Marriage;" the idea is ... but it has been somewhat cheap- ... the execution, and especially in ... after the intermission. Cole ... a juggling team, one-half ... goes the limit of eccentricity, ... up the skein of laughter and ... it quite a distance further. ... Mayhew, who is fat, fair, funny ... sunny, thoroughly lives up to ... pleasant title of "care-free com- ... with which the enterprising ... agent has carefully placarded ...

... of the newcomers whose ... stage purpose is not the crea- ... an unpremeditated smile, is ... Carillo, well-known Los Angeles ... who has been in vaudeville for ... years. Mr. Carillo's Chinese ..., which are the best heard ... circuit as yet, were in evidence ... last visit. These he repeats on ... occasion, but he has added to ... a variety of other mimicry, all of ... is brisk and effective.

... Bertrina, celebrated comic op- ... prima donna, apparently pleases ... auditors by the rendition of sev- ... songs, popular and classic, in spir- ... fashion. Her voice shows marked ... of wear, but she is as pleasing ... personality as ever.

... Bertina, the dancer, and the ... troupe of acrobats remain ... last week's bill.

... fifth week, and "positively last," ... The Girl of the Golden West," ... ced at the Belasco Theater last ... with an undiminished display of ... interest.

... Manager Blackwood is in receipt of ... gram of congratulation from Da... ... Belasco, the author, expressing his ... ... satisfaction for the run of the local ... ... season, and his thanks for the pa... ... given his play.

... week's comedy at Fischer's The... ... The Two Senators," with ... Bell and George Morrell in the ... roles, and Miss Bessie Tanne-

MUSIC AND THE STAGE.

...man has not presented any... wholesome nor more orig... than Francis Wilson, in ... Knights Were Bold." ... is a recent London success ... Marlowe, and to an un... ...vehicle Wilson adds the ... compelling power of his own ... personality which is still ... ...humor of merriment. Many ... elapsed since the comedian's ... public amusement, but ... he only refined his hu... ...is presented in a sort ...ation, very smooth and ...

...the piece is one which ...steadily maintained in... ...to a momentary flash ...two acts of resultant ...the case in most farces. ...we find Sir Guy de Vere ...room of his castle, ...Towers, entertaining a ...party. Sir Guy is distinctly ...old though surrounded by the ...past glory, and though even ...exhibits in vaulted chambers ...the faint echo of an iron ...is prone to the society of ...comforts of the cozy corner ...trappings of a bath robe and ...on cool nights. At the ...of the story he is further ...by an attack of influenza, ...when he is wooing in lack... ...fashion, is Lady Rowena, ...a devotee of the past and ...ideas. Since Sir Guy is im... ...by Mr. Wilson he is—as ...the author intends him to be, ...a small man. Lady Ro... ...is the object of ardent at... ...on the part of Sir Brian Bally... ...follow some six feet and a ...both or two, full of devotion ...Sir Brian's treasured past, and whose ...valor is also replete with sly ...allusions to his own prowess. After ...passes at seriousness, Sir ...Brian uses those pretexts, and as ...they go into dinner, he con... ...himself with a mustard bath and ...cold water, the latter finally ...wakes him to pleasant dreams. ...The dream moves him back some ...years, and he discovers himself as ...his ancestor. All his guests are ...present in ancient guise. Only he ...appears with his dinner coat and mon... ...out of place. At length, ...after hearing a Jew and his daugh... ...in the dungeon, Sir Guy comes ...to final conflict with Sir Brian, ...who has armor and wielding a ...ferocious ludicrousness. At ...last, exulting "Get me a can opener! ...Get me a can opener!" with all the fe... ...vor of Richard on his fatal field, Sir ...Brian has his hardware from him, ...and his mighty adversary ac... ...cording to Queensbury rules, and ...wins it, in true professional ...style. As the curtain falls he seats ...himself with Rowena upon the cast... ...off one of his fallen foe.

...In the final scene, the awakening, he ...finds that Sir Brian to ignominious ...defeat in a pretended encounter, and ...that he imposes him as a cheat at ...love. Love wins its inevitable way. ...It is a simple plot, indeed, almost ...primitive of melodrama, but the author ...has invested it with refreshing crisp... ...and originality, and the second ...act, in which Sir Guy finds himself ...the victim of history, is a continual ...display of witticism and infinite ab... ...surdity by the continual jux... ...taposition of the most sonorous ...lines of antique blank-verse trag... ...edy quips and turns of speech ...decidedly modern.

...Wilson! He is on the stage ...almost all of the time, has n... ...moment's resource that never fails, ...and makes every speech in a man... ...ner inimitable and laughable perfection. ...One can't name the funniest ...thing he does, nor even half a dozen ...funny sayings; they are all funny. ...Delightful as is his fitting into his ...ancient armor, still more uproarious ...are the blind-staggers cavort with ...which he puts down; and this is surpassed ...by the hands and head duel with ...his antagonist, in which he alternate... ...ly whirls like a ring champion, butts ...with the past and kicks like tradition's ...own mule.

...Of some of the fun, at least, ...that is interpolated, for several of ...the scenes, though dovetailed in very ...well, still have an almost personal ...flavor about them. They seem Wil... ...son's, by their aptness, through and ...through.

...The supporting cast is thoroughly ...adequate in every sense—a remark ...that can be made but seldom of trav... ...esties. Clarence Handyside, who ...was not here, I believe, with Mr. ...Wilson, plays the Dean. Campbell ...Gardner supplies size and such minor ...dramatic arts as are necessary to the ...portraits of the Sir Brians, past and ...present. Lady Rowena is played deli... ...ciously and gracefully by handsome ...Miss Boland, who was here with ...Mr. Edeson. Miss Boland has ...a pretty voice for her part in the ...piece, but otherwise she is ...not entirely satisfactory. Miss Wilson, ...daughter of the comedian, has her ...name on the programme, but did ...not appear last night.

...The company is of fair size and the ...chorus is good. The interest does not ...flag any moment, and as a play of ...pure humor this piece is distinct... ...ly pleasing.

...Humor is the reigning note of the ...bill at the Orpheum entertainment. Fred... ...dock Burns and Burns begin the ...evening with an assortment of common... ...place melody which is quite ac... ...ceptable or rather, forgivable, for the ...reason that humor of one member of ...the team. Two numbers later Henry ...Clive Briscoe, continue the ...fun with their satire on affini... ...ties entitled Marriage;" the idea is ...not new, it has been somewhat cheap... ...ened in execution, and especially in ...the finale.

...Directly after the intermission, Cole ...and Johnson, a juggling team, one-half ...of which goes the limit of eccentricity, ...keeping the skein of laughter and ...applause at quite a distance further. ...Johnson, who is fat, fair, funny ...and clever, thoroughly lives up to ...the assumed title of "care-free com... ...panion" with which the enterprising ...management has carefully placarded ...him.

...Another of the newcomers whose ...avowed stage purpose is not the crea... ...tion of an unpremeditated smile, is ...Ching Ling Foo, well-known Los Angeles ...magician, who has been in vaudeville for ...many years. Mr. Carillo's Chinese ...tricks, which are the best heard ...hereabouts as yet, were in evidence ...on his last visit. These he repeats on ...the occasion, but he has added to ...the variety of other mimicry, all of ...which is brisk and effective.

...Bert Bertram, celebrated comic op... ...era prima donna, apparently pleases ...her audience by the rendition of sev... ...eral popular and classic, in spir... ...ited style. Her voice shows marked ...signs of wear, but she is as pleasing ...in quality as ever.

...Mlle. Bertina, the dancer, and the ...Japanese troupe of acrobats remain ...for next week's bill.

...Next week, and "positively last," ...will be "The Girl of the Golden West," ...which opens at the Belasco Theater last ...night with an undiminished display of ...interest.

...Manager Blackwood is in receipt of ...a letter of congratulation from Da... ...vid Belasco, the author, expressing his ...pleasure for the run of the local ...company and his thanks for the pa... ...tronage given his play.

...Mme. Modjeska's comedy at Fischer's The... ...ater, "The Two Senators," with ...Mr. and Mrs. George Morrell in the ...leading roles and Miss Bessie Tanne...

THE MARK OF GOOD CLOTHES
KNOW US FOR BEST VALUES
SINCE 1858

WE always keep our shoe stock in motion—always turning it over.

¶ No old styles here. New stocks are constantly arriving—the smart, new lasts, up-to-date in every particular.

¶ Just now we have an especially fine assortment of men's Tan Oxfords—shoes that have plenty of style, and that will give excellent service Prices are moderate.

¶ Boys' shoes, too. Our shoe men are experienced in fitting the boys properly. Special shoes for boys who are hard on their footwear.

We Fill Mail Orders

Harris & Frank (INC.)
Leading Clothiers
437-439-441-443 South Spring
Between Fourth and Fifth Streets.

Tan Pump at $5.00

A pump that is distinctive and handsome in appearance—is well made of carefully selected tan russia calf—one that will give long and satisfactory service and never look commonplace.

Plain toe, perforated collar and attractive buckle are features—made in patent colt at same price—$5.00.

Staub's
Broadway, Cor. Third

MELBALINE CREME softens the skin, clears the complexion. 50c a jar.
OFF & VAUGHN DRUG CO.
352 S. Spring St.

TEA

If weary, tea is rest; good tea. If wakeful, sleep. If dull, animation. If silent, talk.

Your grocer returns your money if you don't like Schilling's Best; we pay him.

hill, Miss Nellie Montgomery, Evan Baldwin and Fred Gambold completing the cast.

The opening vaudeville sketch is an unusual character change act, by Miss Elona Leonard.

HOROSCOPE.

Tuesday, May 5, 1908.

Like some bright road that winds its peaceful way,
Beneath a favoring heaven lies this day.

On this 126th day of the year, the sun and Mercury are in benefic aspect with the moon, which is 5 days old, and has Neptune in ecliptic conjunction with it.

If you have important matters to write or important writings to sign, the issue in these twenty-four hours should be highly auspicious.

Traveling, particularly in the morning, is under a good sign.

Ask favors, seek work, and push all business affairs, particularly in the afternoon and evening.

Hire maids, bake, distill or preserve.

An excellent time for fishing begins with this period.

At noon today herbs under the sun—walnut, St. John's wort, saffron, juniper and camomile—will be potent. At 4 p.m. there will be potency in herbs under the moon—wintergreen, watercress, iris, purslain and arrowhead.

The woman whose birthdate this is may expect a change during the twelvemonth that will bring a wonderful expansion of conciousness.

The man whose birthdate is today will succeed, particularly in employment. It will be an especially fortunate twelvemonth for writers and authors.

The girl born today will be quick and clever and will delight in carrying plans to success.

The boy born this day will be quick and clever, but restless in disposition.

JAPAN IS HARD UP.

TOKIO, May 4.—[Exclusive Dispatch.] The Japanese government is considering a further postponement of railway works and naval and military expansion. The financial depression and the popular protest against increased taxation are undoubtedly responsible for this change of policy.

The Radical and Socialist parties were heavy gainers throughout France in the municipal elections held Sunday. They made their advances at the expense of the extreme Socialists and the Reactionary Nationalists. The latter in Paris alone lost 45,000 votes.

J. W. Robinson Company
Boston Dry Goods Store
SO. BROADWAY 235-237-239 SO. HILL ST. 234-244

By the use of Vudox Porch Shades you can make the porch into the most delightful summer room of your house. And the cost is trifling.
(Upholstery Dept., Third Floor.)

$7.50 Silk Petticoats . . . $5

Close to four-hundred of them when the sale started yesterday morning.

The assortment left for today's selling is not so varied but the values are just as big—not one of the lot that isn't well worth $7.50.

White, black, changeable and solid color taffetas, generously full in cut and prettily trimmed.

Many of them bear this guarantee:

Should this petticoat bearing trade-mark "S. H. & M." crack or split within three months from date of purchase, return it with guarantee to your dealer. He will replace it with a new one, provided the damage has not been caused by tearing, alterations or by wear on bottom ruffle. THE S. H. & M. CO.

Parasols at Half

And they're NEW parasols, the surplus stock from a maker whose selling season is over. Many of the famous sixteen-ribbed "La Belle Tokios" included. Rajah and Pongee silks, hand-embroidered linens, taffetas—just about EVERY sort evolved for this season's use.

Toy Railroads And Equipment

Among the latest arrivals in the Toy Dept. are many train sets that we can sell at surprisingly low prices:

At $1.00—Engine with brake and movable truck tender, three cars and oval track.

At $2.50—Engine with brake attachment, two cars, track for large oval, a tunnel and block signal, all for $2.50.

At $3.50.—Reversible engine, two vestibule cars and track forming figure eight, all of best make, running easily and smoothly—set complete for $3.50.

A number of less costly sets, 65c, 40c and 25c, all large enough to amuse any child.
Third Floor.

Glove Sale Thursday—the most astounding offering in long kid gloves made this season.
Particulars in tomorrow's papers.

H. JEVNE CO.

The value of Coffee is measured by comparative quality

Jevne's M & J Coffee

40 CENTS PER POUND.
BY COMPARISON SHOWS SUPERIOR RICHNESS IN FLAVOR, COLOR AND AROMA.

It contains genuine Mandheling Java and has a "heavy body," therefore a less quantity than usual may be used. Our "Hotel Blend" coffee is the best value in the market for 25c lb. All our coffees are fresh roasted daily.

6th & Broadway—208-210 S. Spring St.

EL CAMINO REAL WINES & OLIVE OIL
ANDERSON & CHANSLOR CO.—DISTRIBUTORS
428-430 SO. SPRING ST.

AMERICAN-HAWAIIAN STEAMSHIP CO.
TEHUANTEPEC ROUTE.
Prompt Delivery of Freight on Schedule Time.
Regular weekly service from New York taking freight for San Diego and Los Angeles. Freight is now being received at the company's new covered pier, foot of 41st street, Bush Terminal, South Brooklyn, N. Y. For rates of freight and further particulars apply to
SPRECKELS BROS. COMMERCIAL CO., Agents.
San Diego and 125 West 2nd St., Los Angeles.
Dearborn & Lapham, General Agents, 8 Bridge St., New York City.

We fill mail orders carefully, promptly and pay charges on all purchases of $5 or over, destined to points within 200 miles of Los Angeles.

Coulter Dry Goods Co.

McCALL'S PATTERNS—10c AND 15c—NONE HIGHER
224-228 SOUTH HILL STREET
219-229 SOUTH BROADWAY

FOURTH FLOOR CAFE—Luncheon daily between 11:30 a.m. and 2:30. Incidental service up to 5:30 daily—a la carte. Try it today.

You Will Want to See the Newest Summer Waists

Pretty waists will be more than ever in demand now that the weather doesn't call for outer wraps except for a limited time.

We've assembled the prettiest styles we could find in representative markets for you who are accustomed to look to us for expositions of the newest and cleverest—in silks, stripes; white with brown, blue or black; cut in fancy fashions, cunningly arranging the stripes, with lace yokes; some models with the popular Mandarin or butterfly sleeve; others tailored, opening in front, with long sleeves. Still other models show Beau Brummel ruffles down the fronts—these sell between $6 and $8.50. The really clever thing in strictly tailored waists has just appeared—tailored dimities or linens with a new three-quarter length sleeve and a turnback cuff, with striped stiff linen collar attached. Tailored white linen waists, with long sleeves and link cuffs, plain white collar, $2.50 and $3.50. New lingerie models at every price-step between $1.25 and $25 each.

$10 to $17.50 Dresses $6.50
$22.50 to $35 Suits $15.00

Suits and dresses for every occasion, and on sale at prices which will induce you to buy two garments where you'd only expected to get one.

Brand-new lingerie dresses and shirtwaist suits—the dresses in pink, blue, lavender and white; the suits in white linen only; charmingly trimmed and befrilled with Valenciennes laces and insertion, cunningly set in between groups of tiny tucks or pleats; some Princess styles, since they are extremely good this season. The shirtwaist suits are, some of them, embroidered by hand. You'd think nothing, ordinarily, of paying $10 to $17.50 for their equals; they're now on special sale at $6.50

And if you're on the lookout for a good wool suit at an inexpensive price, you will certainly want to see the splendid line of $22.50 to $35 suits that are on special sale for only $15 each.

All the light, summery cream and white grounds with hairlines and tiny checks are included; and darker colors as well, for the woman who wants a suit for traveling wear; shadow striped panamas, panajah cloths and novelty suitings. As for the styles, there are dozens of them, all different—Prince Chap, half fitting and fitted coats, full skirts, with or without folds. Pay only $15.00

White Wash Goods Underpriced

Whatever your needs in white goods, be sure you may satisfy them here; in many instances at a gratifying saving. Some examples:

White embroidered dress swiss—the imported sort; three sizes of dots; fancy figures, for shirtwaists, suits, jumper dresses, party frocks and evening wear; sold regularly at 45c. On special sale now for 27½c

White mercerized waistings for shirtwaist suits, etc., in plain and fancy weaves; 35c grade for 25c; 50c grade for 35c; 75c grade for 50c, and $1 grade for 75c. 48-inch white French lawns; 35c grade for 25c; 50c grade for 35c; 65c grade for 50c; 75c grade for 60c; 90c grade for 75c, and $1 grade for 85c.

Cluny Linens Half Price

Short lines and odd patterns—otherwise the prices would not be a penny lower. Any woman who is at all a judge of linens will know these to be very fairly priced at their original markings.

Cluny lace trimmed linen doilies, scarfs and tea cloths; a few complete sets, and a wide variety of odd patterns and pieces; all at exactly half regular prices.

Reduced Drawnwork

A line of linens beautifully embellished with drawnwork of the finest sort will go on sale at much less than they really ought to bring. They are of Japanese manufacture, in some dozen different designs:

Tea cloths, scarfs and centerpieces of various sizes:
35c for 50c qualities.
50c for 75c qualities.
75c for $1 qualities.
$1 for $1.25 qualities.
$1.25 for $1.50 qualities.
$1.35 for $1.75 qualities.
$2 for $2.50 qualities.
$2.25 for $2.75 qualities.

Save on Handkerchiefs

Count luxuries among the necessities when you may buy such fine handkerchiefs as the following at today's prices:

Plain sheer linen handkerchiefs, with ⅛ or ¼ inch hems; regularly 35c; for one week, hand embroidered in script or block style, with any initial you select, at $1.75 for a half dozen.

Sheer linen handkerchiefs with ¼ inch hems, 10c each; fifty cents for six—unmatchable values at the price.

Shamrock lawn handkerchiefs, in a broken line of initials, regularly 20c, now 15c, 75c for six.

Coulter Dry Goods Co.

Newberry's

Beans Right! Price Right! Sauce Right!

What more could you desire? That's

Campbell's Baked Beans

Made from selected hand-picked Pea Beans, Pork, and Blended with just the right amount of Tomato Sauce. Imparting a deliciously appetizing flavor.

Packed in large 2-lb. cans.
Opened for your sampling ..... 15c 2 for 25c

Phone Ex. 26. 216-218 S. SPRING ST. and Branches Phone Ex. 26.

Remember the Triangular Label

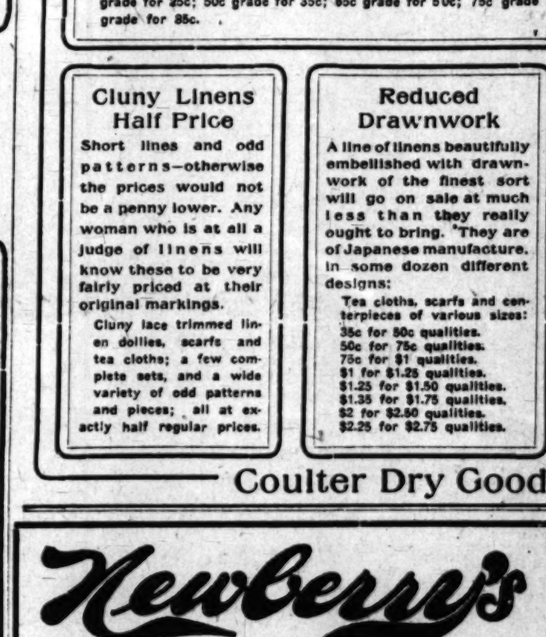

Upwards of 100 Million dollars annually paid U. S. farmers for barley and hops—from which is brewed, in various parts of America, that grand beverage which nourishes and refreshes our nation.

BLATZ BEER
MILWAUKEE

Come, have a taste of true quality.

C. F. A. LAST,
Wholesale Dealer.
Phones A1315. Main 38

Always the same Good Old Blatz

Largest and finest stock of
Dinner Sets
in Southern California.
Parmelee-Dohrmann Co.
436-44 South Broadway.

EAT MANCO SALMON
"Packed, Fresh from the Icy Waters of Alaska."
Your Grocer Sells It
15c-2 for 25c & 20c
M. A. Newmark & Co. Los Angeles

New Stove Dept.

WE ANNOUNCE THE opening of our New Stove Department. Here are reliable makes, stoves that are of recognized quality, that will give splendid service. Competent salesmen to show them and explain their workings. Visit this Department.

GARLAND STOVES AND RANGES
DIRECT ACTION GAS RANGES
NEW PROCESS GASOLENE RANGES
INSURANCE
GASOLENE STOVES

VOLLMER-JANTZEN CO.
7th and Hill Streets

UNIQUE
Cloak and Suit House
245 South Broadway

A GOOD WAY TO GO EAST
TICKETS & INFORMATION AT 601 SO. SPRING ST. FIRST ST. STATION

Colyear's
The New Furniture Store.
Cheapest place in town to buy Furniture, Carpets, Stoves, Etc.
509-511 SOUTH MAIN STREET.

GREAT HALF PRICE SALE
Cravenettes and Auto Clothing for Men, Women and Children.
GOODYEAR RAIN COATCO
210 South Broadway.

Alveolar Dentistry

We have a book on our new method of Dentistry which you should read.
It's free for the asking. Consultation and examination absolutely free. Call or address,
PEK DENTAL CO.,
Room 226 Severance Building,
Cor. 6th and Main, Los Angeles.

THE POLLS.

WHERE VOTES WILL BE CAST.

Balloting Places by Precincts Throughout City.

Booths Open at Six O'clock This Morning.

Tale of Fight Told Twelve Hours Afterward.

Polls will open at 6 o'clock this morning and will close at 6 o'clock this evening in the 189 precincts of Los Angeles city and in the Pasadena city precincts, for the primary election at which delegates to the Republican and Democratic State conventions will be elected. In all other precincts of Los Angeles county, where the primary law is not mandatory, the polls will open at noon and will close at 6 o'clock p.m. The voting places in the various precincts of Los Angeles city are as follows:

Precinct 1—4319 Pasadena avenue.
Precinct 2—112 West Avenue 57.
Precinct 3—Tent adjoining 4572 Pasadena avenue.
Precinct 4—Tent opposite 2643 Dayton avenue.
Precinct 5—2615 Andrews street.
Precinct 6—2614 Pasadena avenue.
Precinct 7—110 North Avenue 22.
Precinct 8—F. J. Ganahl building, Avenue 24 and Downey avenue.
Precinct 9—2126 Downey avenue.
Precinct 10—2928 Downey avenue.
Precinct 11—2106 East Main street.
Precinct 12—3535 Downey avenue.
Precinct 13—910 Buena Vista street.
Precinct 14—1865 Sunset boulevard.
Precinct 15—1527 North Alessandro street.
Precinct 16—1461 Temple street.
Precinct 17—1207½ Temple street.
Precinct 18—635 Alpine street.
Precinct 19—621 Alpine street.
Precinct 20—119 Temple street.
Precinct 21—Rear of 724 Sunset boulevard.
Precinct 22—West entrance to Courthouse.
Precinct 23—Engine-house, corner Hope and Court streets.
Precinct 24—1035 Diamond street.
Precinct 25—1105 West First street.
Precinct 26—1714 Temple street.
Precinct 27—City Hall.
Precinct 28—427 South Main street.
Precinct 29—622 South Olive street.
Precinct 30—Rear of 227 Bunker Hill avenue.
Precinct 31—781 West Third street.
Precinct 32—332 South Figueroa street.
Precinct 33—542 South Figueroa street.
Precinct 34—Tent on vacant lot, 1260 West Second street.
Precinct 35—625 Lucas avenue.
Precinct 36—Southwest corner First and Belmont.
Precinct 37—Hotel Leighton, Sixth and Lake.
Precinct 38—698 Alvarado street.
Precinct 39—Barn, Third and Commonwealth.
Precinct 40—746 South Spring street.
Precinct 41—615 West Eighth street.
Precinct 42—Tent, northeast corner Francisco and Eighth.
Precinct 43—Tent, southeast corner Seventh and Stewart.
Precinct 44—Tent, northeast corner Eighth and Alvarado.
Precinct 45—Tent adjoining 929 South Broadway.
Precinct 46—Tent, northwest corner Twelfth and Hill streets.
Precinct 47—Livery barn, 952 South Flower.
Precinct 48—Livery barn, 1250 South Figueroa.
Precinct 49—Store, 1107 West Eleventh street.
Precinct 50—Tent, northeast corner Eleventh and Valencia.
Precinct 51—Tent, southwest corner Burlington and Eleventh.
Precinct 52—Tent, northwest corner Eleventh and Lake.
Precinct 53—Barn, rear of 1004 Elden avenue.
Precinct 54—2291 West Pico street.
Precinct 55—2917 West Pico street.
Precinct 56—Tent, southwest corner Tenth and Western.
Precinct 57—Tent, northwest corner Fourteenth and Hill.
Precinct 58—Tent, south of engine-house, Sixteenth and Hill.
Precinct 59—Tent, southwest corner Sixteenth and Flower.
Precinct 60—Tent, northwest corner Sixteenth and Georgia.
Precinct 61—Tent, southeast corner Pico and Rich.
Precinct 62—Tent, north side West Eighteenth, between Oak and Toberman.
Precinct 63—Tent, south side Pico, between Union and Constance.
Precinct 64—Barn, southeast corner Pico and Reid.
Precinct 65—2540 West Pico.
Precinct 66—Tent, northeast corner Sixteenth and Hobart.
Precinct 67—Tent, northwest corner Sixteenth and Manhattan Place.
Precinct 68—Tent, adjoining 2022 West Twenty-fourth street.
Precinct 69—Tent, southwest corner Cimarron and Thirtieth streets.
Precinct 70—House, 3705 Western avenue.
Precinct 71—Tent, northeast corner Twenty-second and Western.
Precinct 72—Tent, northeast corner Twenty-seventh and Dalton.
Precinct 73—Barn, southwest corner Thirty-fifth Place and Normandie.
Precinct 74—Tent, northwest corner Normandie and Santa Barbara.
Precinct 75—Forty-eighth and Gramercy Place.
Precinct 76—3415 Vermont avenue.
Precinct 77—Corner Vermont and Twenty-seventh.
Precinct 78—3425 Vermont avenue.
Precinct 79—Store, Forty-first (Thirty-seventh Place) and Vermont avenue.
Precinct 80—Tent, northwest corner Forty-seventh and Vermont (old number.)
Precinct 81—Store, 4277 Vermont avenue.
Precinct 82—Store, 4709 Vermont avenue.
Precinct 83—1119 West Twenty-fourth street.
Precinct 84—Tent, southeast corner Orchard and Adams.
Precinct 85—Northwest corner Jefferson and Kingsley.
Precinct 86—Real estate office, 3443 McClintock.
Precinct 87—4502 Vermont (old number.)
Precinct 88—Real estate office, corner Hoover and Vernon.
Precinct 89—Tent, Forty-seventh and Hoover.
Precinct 89—Tent, Forty-seventh and Hoover.
Precinct 90—Barn, Fifty-sixth and Figueroa.
Precinct 91—Real estate office, corner Slauson and Estrella.
Precinct 92—5429 Bonsallo avenue.
Precinct 93—936 Palm avenue.
Precinct 94—Klaegye's building, Palm avenue.
Precinct 95—Tent, southeast corner Washington and Park Grove.
Precinct 96—Stable, 930 West Twenty-third street.
Precinct 97—Tent, northwest corner Thirtieth and Key West.
Precinct 98—Tent, northwest corner Twenty-third and Grand.
Precinct 99—Tent, southeast corner Twenty-fifth and Grand.
Precinct 100—Tent, east side Grand avenue, between Twenty-eighth and Thirtieth.
Precinct 101—Tent, southeast corner Grand and Jefferson.
Precinct 102—4008 Moneta avenue.
Precinct 103—Feed store, 4261 Moneta avenue.
Precinct 104—Real estate office, 4430 Moneta avenue.
Precinct 105—Rear 5501 Moneta avenue.
Precinct 106—Store, Moneta and Slauson.
Precinct 107 — Real estate office, southwest corner Moneta and Florence.
Precinct 108—Rear 232 East Sixty-fourth.
Precinct 109—Tent, southwest corner Slauson and Los Angeles.
Precinct 110—Tent, northeast corner Fifty-third and San Pedro.
Precinct 111—Tent, northeast corner Fiftieth and Los Angeles.
Precinct 112—Store, 4166 Wall.
Precinct 113—Tent, southeast corner Thirty-seventh and Woodlawn.
Precinct 114—Masonic Temple, Thirty-third and Main.
Precinct 115—Tent, northeast corner Twenty-eighth and Main.
Precinct 116—Store, 2518 Main.
Precinct 117—Tent, northwest corner Twenty-second and San Pedro.
Precinct 118—Store, 1610 South Main.
Precinct 119—Stable, 1601 San Pedro.
Precinct 120—Tent, northeast corner Eleventh and Los Angeles.
Precinct 121—Store, 421 East Twelfth street.
Precinct 122—5215 Central avenue.
Precinct 122—4614 Central avenue.
Precinct 124—3807 Central avenue.
Precinct 125—3603 Central avenue.
Precinct 126—Store, 2912 San Pedro.
Precinct 127—Tent, southeast corner Griffith and Adams.
Precinct 128—Tent, southeast corner Twenty-fourth and Griffith.
Precinct 129—Tent, 1004 East Twentieth.
Precinct 130—Store, 1512 San Pedro.
Precinct 131—Tent, adjoining engine house, Fourteenth and Central.
Precinct 132—Carpenter shop, 1125 Stanford avenue.
Precinct 133—Store, 1007 Central avenue.
Precinct 134—Store, 1106 East Fifty-fifth.
Precinct 135—Corner Forty-eighth and Escot Park avenue.
Precinct 136—1742 East Fifty-third street.
Precinct 137—Store, southwest corner Rubio and Long Beach avenue.
Precinct 138—3502 Central avenue.
Precinct 139—3608 Central avenue.
Precinct 140—Store, 2534 Central avenue.
Precinct 141—Tent, southeast corner Twenty-first and Naomi.
Precinct 142—Tent, northeast corner Twenty-second and Hooper.
Precinct 143—Store, 1302 East Eighteenth.
Precinct 144—Store, 1400 Central avenue.
Precinct 145—Tent, southwest corner East Ninth and McGarry.
Precinct 146—Tent, southeast corner East Ninth and Lemon.
Precinct 147—Tent, 721 Maple avenue.
Precinct 148—Store, 524 South Los Angeles street.
Precinct 149—Barn, 307 South Los Angeles street.
Precinct 150—Store, 238 East Second street.
Precinct 151—Stable, 844 San Pedro street.
Precinct 152—Store, 400 East Sixth street.
Precinct 153—Stable, 552 San Julian street.
Precinct 154—Santa Rosa house, 247 San Pedro street.
Precinct 155—Store, corner East Second and Rose.
Precinct 156—Barn, 714 East Seventh street.
Precinct 157—Tent, southeast corner Sixth and Ruth.
Precinct 158—Tent, southeast corner Fifth and Towne.
Precinct 159—Barn, southeast corner Fourth and Towne.
Precinct 160—713 Central avenue.
Precinct 161—Tent, northwest corner Central and Wilde.
Precinct 162—647 Central avenue.
Precinct 163—Tent, adjoining 802 Central avenue.
Precinct 164—Tent, northeast corner Mateo and Porter.
Precinct 165—Tent, southeast corner Seventh and Santa Fé.
Precinct 166—Wood yard, 453 Santa Fé avenue.
Precinct 167—Tent, southwest corner Stephenson and Third.
Precinct 168—163 North Los Angeles street.
Precinct 169—210 Commercial street.
Precinct 170—308 Jackson street.
Precinct 171—613 East First street.
Precinct 172—802 North Alameda street.
Precinct 173—516 Vignes street.
Precinct 174—505 Aliso street.
Precinct 175—1106 North Main street.
Precinct 176—1530 San Fernando street.
Precinct 177—Tent, corner Wabash and Mott.
Precinct 178—Tent, northeast corner Echandia and Brooklyn.
Precinct 179—Tent, northeast corner Brooklyn and St. Louis.
Precinct 180—Tent, northeast corner Ganahl and Malabar.
Precinct 181—Warehouse, corner North Anderson and Aliso.
Precinct 182—Tent, adjoining 1939 East First street.
Precinct 183—Tent, northeast corner Ganahl and Brooklyn.
Precinct 184—Tent, northeast corner Fourth and Clarence.
Precinct 185—Barn, 2024 East First street.
Precinct 186—Tent, adjoining 526 Boyle avenue.
Precinct 187—Tent, northwest corner Fourth and Mott.
Precinct 188—Store, 2240 East Fourth.
Precinct 189—3008 Stephenson avenue.
Pasadena precinct 1—Store, 342 North Lake avenue.
Pasadena precinct 2—Barn, 174 North Madison avenue.
Pasadena precinct 3—Store, 185 East Colorado.
Pasadena precinct 4—Store, 152 North Fair Oaks avenue.
Pasadena precinct 5—Store, 119 North Fair Oaks avenue.
Pasadena precinct 6—Tent, northwest corner Vernon and Colorado.
Pasadena precinct 7—Store, 819 First street, corner Hudson.
Pasadena precinct 8—Store, 10 South Euclid, corner Colorado.
Pasadena precinct 9—Tent, rear of church, Marengo and Colorado.
Pasadena precinct 10—Store, 55 East Green street.
Pasadena precinct 11—Store, southwest corner Green and Fair Oaks.
Pasadena precinct 12—Barn, 430 West Colorado.
Pasadena precinct 13—Bowling alley, North Fair Oaks and Washington.
Pasadena precinct 14—Southwest corner Logan and North Fair Oaks.
Pasadena precinct 15—Barn, 9 North Stevenson avenue.
Pasadena precinct 16—Store, 1240 East Colorado.
Pasadena precinct 17—Barn, 585 East Washington street.

GUATEMALAN CRISIS AVERTED.

GUATEMALA, May 4.—Everything is quiet here and it is declared in official circles that there is no cause for apprehension. The punishment of the principals concerned in the recent attack on President Cabrera has not been followed by any disorders. William Heimke, the American Minister, was received by the President officially Saturday. It was just as Mr. Heimke was about to call on the President on April 20 that the attempt to assassinate the latter was made.

ODDS ON REPUBLICANS.

(Continued From First Page.)

to see that Brother Israel was not overlooked.

Arrangements have been made by the Republican precinct committeemen to have an extra ballot box at each polling place for ballots expressing the individual choice of the Republican voters for President. It is the first time a ballot of this kind has been attempted.

President Newman of the Republican League asks that each Republican who votes today cast also a ballot showing his personal choice for President. He desires that this vote be a rousing indorsement of Taft. Mr. Taft has taken a personal interest in the plan. He will watch the result with interest.

It is regarded by some as significant that the Lissner-Labor Union alliance has been ordering its followers to have nothing to do with this informal vote for President. This has given rise to a suspicion that the order was dictated by the laborite end of the alliance, as some delegates on the Lissner tickets are pledged by oaths to their unions to oppose Taft.

Polls will open this morning at 6 o'clock, and will remain open until 6 o'clock this evening. Any one who is living at the same address from which he registered two years ago may take part in the primaries, even though he has not registered this year.

PROMINENT PERSONALITIES.

Odd and Interesting Events of Their Daily Lives.

Senator Kean, the Gimlet.

The interrogation point of the United States Senate is Senator Kean of New Jersey. He is always searching for information, and it makes no difference what the source may be, he will get it, if sufficient time be given him. When the railroad rate fight was on during the last Congress, Kean was depended upon by the Aldrich forces to keep them posted on the plans of the progressives, and especially those of the President. During the early part of the administration the Senator, as a distant connection of the Roosevelt family, was a frequent visitor to the White House. The railroad fight gradually becoming bitter, Kean dropped away from his allegiance to the Chief Executive, and finally ceased his calls.

"I see that Kean doesn't go any more to the White House," observed one Senator to another.

"So I understand," was the response. "It isn't strange, though. There is no gimlet yet invented that does not bore too much."—[Chicago Record-Herald.

High Paid Official.

J. J. Schimmel, acting Mayor of Rosedale, Kan., is entitled to a salary of $ 1-3 cents for the time he has cared for the city's affairs since Mayor Bryant resigned last month. The Mayor of Rosedale receives only $1 a year, and the acting Mayor is entitled to his salary while in office. The Council is troubled about the fraction in the salary due Mr. Schimmel. It has not decided whether to pay him nine cents or compel him to lose the one-third of a cent by accepting 8 cents.—[Kansas City Star.

Senator Burrows's Memory.

Uncle Julius Caesar Burrows of Michigan is the moral regenerator of the Senate. You would never think it to look at him. He has a mild and beneficent eye and mild and beneficent whiskers. When he shakes hands with you he always puts his other hand on your shoulder and pats you and says: "Now, my boy-y-y"—one of those you-have-only-to-name-it-and-you-can-have-it tremolos, you know—and, eleven times out of twelve, he has forgotten who you are and what your name is. But that makes no difference. Uncle Julius Caesar greets all comers with a wealth of affection that holds the whole boundless universe in its scope.

There was that time when the young man came in from Michigan and called on Uncle Julius, though it is only fair to add that this story has been told on others. "Ah, my boy-y-y," said Uncle Julius, doing his patting act so caressingly that the young man began to swell up a bit and think he was of some consequence, inasmuch as a United States Senator was making such a fuss over him—"Ah, my boy-y-y, I am so glad to see you. And how did you leave the dear ones at home? How is your dear old father, whom I know very well?"

"Senator," replied the young man, "father is dead."

"Dead" exclaimed the Senator. "You don't tell me. I am grieved more than I can tell," but he told it just the same.

Later in the day the young man ran across the Senator again. "Ah, my boy-y-y," said Uncle Julius, "I am so glad to see you. Tell me, how did you leave the dear ones at home. And your father? How is your father, who is one of my best friends?"

"Senator," replied the visitor, "father is still dead."—[Saturday Evening Post.

A Superstitious Landlord.

The limit of superstition has been reached by Landlord Miller of the Johnston Hotel, in Logansport, Ind. For years this hostelry has been known as the Johnston Hotel. Yesterday a new electric sign appeared in front with the words: "Johnson Hotel." Many thought a mistake had been made, and rushed to Miller, but he informed them that no mistake had been made; that he had changed the name from "Johnston Hotel" to "Johnson Hotel" because there are thirteen letters in the first name.

Miller says many traveling men had noted the fact, and that as a result they refused to stay at the house. Miller also changed room No. 23 to Parlor A. He says drummers are as superstitious regarding room 23 as they are of room 13.—[Indianapolis News.

Senatorial "Cuff Buttons."

On December 6, 1904, two dapper little gentlemen, clad in well-fitting frock coats and with the air of properly-groomed and well-poised men of affairs, stepped up to the Vice-President's desk in the Senate chamber and took the oath of office as United States Senators. They were both slight and trim, and Senator Du Bois of Idaho, after looking them over critically, remarked: "Why, they are a pair of cuff buttons. They are so well matched."

The new Senators were Mr. Crane of Massachusetts and Mr. Knox of Pennsylvania. They took the oath together and occupied adjoining seats, going to the extreme left of the Democratic side of the chamber, where reservation had been made for the overflow of Republicans. They have been together ever since, and have formed an effective force. Mr. Knox, who retired from the President's Cabinet, where he served as Attorney-General, has formulated legislative propositions and Mr. Crane has done the quiet buttonhole work that has secured a majority of the Senate for them. The two Senators and friends are somewhat alike in personality. They are both quiet and undemonstrative. They like to accomplish results without unnecessary talk or hate. Mr. Crane is hopeful and persistent; Mr. Knox is apt to be cautious and cynical. Mr. Crane knew every member of the Senate intimately within a fortnight after he entered that body. Mr. Knox only seeks the companionship and acquaintance of men whose ability attracts him.—[Chicago Record-Herald.

Our Men's Clothing

The Quality Store

Has Style, Quality and Workmanship
Our Prices Too Are the Lowest

TWENTY-FIVE YEARS study of the wants of the clothing buyer has made it possible to obtain Ready-to-wear Clothing that is properly constructed, and contains fabrics that will wear well, together with style, fit and make, all three essential to true clothing value. We have been alive to the demands of the people--clothes of quality and economy. Mullen & Bluett's standard of excellence a positive guarantee for every garment we sell. Seeing is believing. See for yourself.

Prices - - $12.50 to $40.00

MEN'S FURNISHINGS

Golf Shirts--Extra Value--Special 55c

New Neckwear Special 25c

See Our Show Windows

Mullen & Bluett Clothing Company

Corner Spring and First Streets

The King of Wheat Foods

Uneeda Biscuit

5¢ In dust tight, moisture proof packages. Never sold in bulk.

NATIONAL BISCUIT COMPANY

LOOK WHO'S HERE

with your favorite breakfast food

"FORCE"

It was always good enough, but it's better than ever now. Get the "happy habit" by eating the food that's full of sunshine and strength. FORCE has all the muscle-making material in the whole wheat combined with barley-malt—the "pre-digested energy" of the two great life-giving cereals.

"FORCE" is made of the best white wheat, steam-cooked, rolled into thin flakes, combined with the purest barley-malt and baked. Always "crisp" it before serving it by pouring into a pan and warming it in oven. Then serve in large dish with cream, piling the flakes in one side of the dish and pouring the cream in the other side, dipping the flakes as eaten.

Your Grocer sells it. No other Flaked Food is "Just as Good."

Ocean Steamships

North-German Lloyd
Fast Express Service
PLYMOUTH—CHERBOURG—
12 A. M.
Kronprinz Wm...May 26 Kaiser
Kaiser Wm. II..May 26 Cosmic

Twin-Screw Passenger
PLYMOUTH—CHERBOURG—
10 A. M.
Barbarossa.....May 21 Lahn
Derfflinger.....May 28 Kaiserin

Mediterranean Service
GIBRALTAR—NAPLES—GENOA
Friedrich.....May 16 K. Albert
K. Luise.....May 30 F. Irene

North German Lloyd Trans
Oelrichs & Co., No. 5 B'way
NEW YORK: ROBERT CAPELL
CLI, ST. SAN FRANCISCO, CAL.
S. RICE CO., 609 S. SPRING
LOCAL AGENTS.

Hamburg-American
REGULAR SAILINGS BY
MODERN, LUXURIOUS
London-Paris-Hamburg
America (new)...May 7 Hamburg
Pennsylvania....May 9 Patricia
Gibraltar-Naples-Genoa
Hamburg.....May 14 Hamburg
Moltke.....June 3 Hamburg
Summer Cruises
to Norway, North Cape, Spitzbergen and Northern Capitals, by S. S. "Deutschland," "Kronprinzessin Cecilie," "Meteor," etc.
Send for illustrated pamphlets.
Hamburg - American
600 MARKET ST., NEAR POWELL
H. B. RICE CO., Agents, 609 S. SPRING
LOS ANGELES.

American Line
PLYMOUTH—CHERBOURG—SOUTHAMPTON
New York.....May 16 Philadelphia
St. Louis.....May 23 St. Paul
NEW YORK—QUEENSTOWN—LIVERPOOL
Merion.....May 16 Haverford
Friesland.....May 30 Westernland

Atlantic Transport
NEW YORK—LONDON DIRECT
Minneapolis.....May 16 Minneh
Menoba.....May 23 Minneapolis

Holland-American
NEW YORK—ROTTERDAM, via Boulogne
Noordam.....May 30 New Amsterdam
Statendam.....May 27 Ryndam
New Giant Steamer. Finest Accommodations
ROTTERDAM
24,170 tons Register—25,150 tons Displacement
Maiden Voyage, July 1 from New York
Send for Descriptive Books.

Red Star Line
NEW YORK—DOVER—ANTWERP
Vaderland.....May 16 Kroonland
Zeeland.....May 23 Finland

White Star Line
NEW YORK—QUEENSTOWN—LIVERPOOL
Baltic.....May 16 Arabic
Cedric.....May 23 Celtic
PLYMOUTH—CHERBOURG—SOUTHAMPTON
Teutonic.....May 19 Majestic
Adriatic.....May 26 Oceanic
BOSTON—QUEENSTOWN—LIVERPOOL
Cymric.....May 23 Republic
NEW YORK AND BOSTON TO ITALY
via AZORES and GIBRALTAR
Canopic.....May 14 Cretic
Romanic.....May 30 Canopic
C. N. KORPER, P. A. P. C., 2 Stevenson St., San Francisco, Cal.; H. B. Rice Co., 609 S. Spring St., Los Angeles, or any local agent.

The Oldest Steamship Office in Los Angeles
Established 1868
HUGH B. RICE CO.
609 South Spring Street
LOW RATES
Agents for All Lines

used over Seventy Years
In Millions of American Homes
Schenck's Mandrake Pills have been a household word in the homes of the United States through three generations. Their purity and absolute freedom from mercury, as well as their unfailing accuracy, have firmly established them as a household necessity.
SCHENCK'S
Mandrake Pills
For Constipation, Indigestion, Biliousness, Giddiness, Nausea, Flatulency and Biliousness, Liver Complaint, Jaundice, etc.
Schenck's Mandrake Pills "Liven the Liver,"
giving health, energy and good spirits. For sale everywhere. Plain or Sugar Coated. 25 cents a box, or by mail.
Dr. J. H. Schenck & Son, Philadelphia, Pa.

Capable of various and artistic arrangement.
Globe-Wernicke Elastic Bookcase
California Furniture Co.
Broadway, 639-643

THE NEW FASHION For Women.
The Knickerbocker
649 So. Broadway.

Knabe Pianos
The Wiley B. Allen Co.
416-418 So. Broadway.

LET US SEND YOU PARTICULARS
about the club through which you can get the New Standard Encyclopedia at half price, payable a little at a time. A postal addressed to The Times will bring you full information and a free book.

OFFICE FURNITURE
Desks, Tables, Chairs, Filing Cabinets, Book Cases, Opera and Church Furniture.
R. D. Bronson Desk Co.
342 So. Spring.

$3 A MONTH ALL CATARRHAL DISEASES MEDICINES FREE
Drs. Shores & Shores
445½ S. Spring St. Los Angeles

TUESDAY, MAY 5, 19

EVENTS IN LO

MRS. J. M. HOWARD of No. 1661 West Adams street will entertain Friday evening with a dancing party for her daughter, Miss Rebecca Howard, and Miss Helen Stocker. The home will be bright with blossoms and greenery, and a number of popular young people will be present.

Garden Party.

Mrs. Robert Marsh is to entertain with a fashionable garden party Saturday afternoon at her beautiful West Chester home, as a compliment to her house guest, Mrs. Viola Kenney of Charlestown, Ill., and also for Miss Jeannette Green of this city. The wedding will be solemnized in the near future. Music will be furnished by Arend's Orchestra, and about 100 guests have been invited. Assisting the hostess to receive will be Mrs. Milbank Johnson, Mrs. Joseph Perkins, Mrs. J. M. Green, Mrs. Rosenfeld, Mrs. John Howse, Miss Marjory

Mrs. Leroy M.
who entertained with a deli

Visited of Alhambra, Mrs. W. J. Davis and Mrs. Frank Stokes of Alhambra.

To Entertain.

Mrs. Sidney Lee Grover and her sister, Mrs. G. H. MacGinnis, will entertain Wednesday afternoon with a luncheon at the home of the former on South Burlington avenue. Guests present will be members of the Tuesday Club, who recently held their last meeting of the season.

Auto Drive.

A party including Mr. and Mrs. W. S. Horn, their son and daughter-in-law, Mr. and Mrs. Edward E. Horn, who are visiting here from the East; W. A. Morehouse, Mrs. Sidney Lee Grover, Dr. and Mrs. T. L. Patterson and Mr. and Mrs. D. L. Brown left this city early Saturday morning in motor cars for Riverside and Redlands. They reached the former place in the evening, where they enjoyed a merry dinner party. Mr. and Mrs. Edward E. Horn, who will leave Wednesday for their home, were present as guests of honor.

Elaborate Tea.

An elaborate tea, to which about 450 guests were bidden, was presided over yesterday afternoon by Mrs. W. Jarvis Barlow of No. 3329 South Figueroa street. The home was beautifully decorated. In the living-room and library great clusters of watsonias were gracefully arranged, while in the dining-room pink hawthorne was used in profusion. The hostess was assisted by Mrs. Alfred Solano, Miss Elizabeth Wolters, Mrs. Hugh Livingston Macneil, Miss Mary Rowe, Mrs. Randolph Huntington Miner, Mrs. Mary Longstreet, Mrs. Joseph Sartori, Mrs. Addison B. Chaffee, Mrs. Henry O'Melveny, Mrs. J. F. Francis, Mrs. Charles Langmuir, Mrs. I. N. Van Nuys, Mrs. William Le Moyne Wills, Mrs. E. F. C. Klokke, Mrs. Milo M. Potter and Mrs. Nichols Millbank. This evening Dr. and Mrs. Barlow will entertain with a large musicale. The programme will be presented by Mr. and Mrs. Harry Clifford Lott.

First Wedding Anniversary.

Mr. and Mrs. Leroy M. Cleveland of No. 2416 Cincinnati street entertained Friday evening in celebration of their first wedding anniversary. The parlor and dining-room were prettily decorated with roses and asparagus plumosus. Games were played and to a dainty collation was served. Those present were: Mr. and Mrs. F. J. Parker, Mr. and Mrs. P. L. Cowgill, Mr. and Mrs. Edward Turner, Mr. and Mrs. B. C. Pettigrew, Mr. and Mrs. F. J. Angel, Mr. and Mrs. G. E. Baldwin, Mr. and Mrs. G. L. Thorpe, Mr. and Mrs. W. L. Cleveland, Mrs. A. J. Cleveland, Mrs. L. M. Rupert, Miss Ora Grant, Miss Hazel Cowherd, Miss Pamela Philpps, Miss Laura Wass, Miss Grace Hedrick, Miss Lottie Walker, Miss Irene Hershovitz, Miss Gladys Smith, Miss Mabel Stearns, Miss Helen Tanner, C. S. McKee, R. Turner, Charles Barney, O. Hornish, Burt Cleveland, W. Anderson, Wilbur Helps, Arthur Turner, O. J. Bridges and H. Kayer.

Theater Party.

The theater party given last evening by Mrs. John H. Norton as a compliment to Miss Marion Churchill was one of the most interesting of the evening's functions. The performance at the Belasco was enjoyed, and later supper was served at Levy's, where yellow flowers and hand-painted cards ornamented the table. Covers were laid for Miss Churchill, Miss Gertrude Churchill, Miss Fanny Rowan, Miss Lucy Olshausen, Miss Elsie Knecht, Miss Barnetta Norton, Mrs. Norton, Donald McCartney, Robert Fulton, Miss Rowan, P. Davis and Owen Pickett.

Engagement Announced.

Mr. and Mrs. W. T. Austerdell of No. 1231 West Twenty-ninth street, announce the engagement of their daughter, Miss Maybelle, to Arthur J. Gates of this city. The wedding will take place the evening of June 13.

Afternoon Wedding.

A pretty wedding was solemnized Sunday afternoon at 4 o'clock when

EVENTS IN LOCAL SOCIETY.

MRS. J. M. HOWARD of No. 1661 West Adams street will entertain Friday evening with a dancing party for her daughter, Miss Helen Howard, and Miss Helen Fisher. The home will be bright with blossoms and greenery, and a number of popular young people will be present.

—o—

Garden Party.

Mrs. Robert Marsh is to entertain with a fashionable garden party Saturday afternoon at her beautiful Custer home, as a compliment to her house guest, Mrs. Viola Kenworthy of Charlestown, Ill., and also for Miss Jeannette Green of this city, whose wedding will be solemnized in the near future. Music will be furnished by Arend's Orchestra, and about 100 guests have been invited. Assisting the hostess to receive will be Mrs. Frank Johnson, Mrs. Joseph Green, Mrs. J. M. Green, Mrs. Rosenthal, Mrs. John Howze, Miss Marjory Rev. Mr. Brown of the Vernon M. E. Church united Miss Ethel Barrows and William P. Cosgrave at the home of W. H. Sievers. The bride and groom are residents of Chicago, and after a brief honeymoon in Southern California expect to return to that city, where Mr. Cosgrave is secretary and treasurer of a coal company.

—o—

Another Engagement.

The engagement of Miss Alice M. Lacey and William G. Read was formally announced Friday evening at a May Day party given by Miss Lacey at her home, No. 449 Custer avenue. The house was decorated prettily in a pink and green color scheme. In the dining-room the table was bright with marguerites arranged in a fancy basket. Dainty May baskets, filled with blossoms, among which cards with the names of the young couple were hidden, were given as favors. Games were played and later an interesting musical programme was rendered. The invited guests were Mrs. Arthur Lacey, Fannie Dillon, Miss Katherine Ebbert, Mrs. Katherine Kimball Forest, Miss Elizabeth Jordan, Mrs. Arnold Krausse, Mrs. Jennie Kempton, Mrs. Harry Clifford Lott, Mrs. Maude N. Lyon, Miss Jennie Hagen, Miss Holterhoff, Miss Louise N. Hill, Miss Hill, Mrs. Grofe Menasco, Mrs. Julia Steeth, Miss Annie Martin, Mrs. Gordan Norman, Miss Mary O'Donoughue, Miss Gertrude Paine, Miss Frances Eva Pike, Mrs. David Spangler, Mrs. H. M. Robinson, Mrs. Norman R. Robbins, Miss Luwellyn, Mrs. C. G. Stivers, Mrs. G. W. Clark, Mrs. Charles K. Walton, Miss Blanche Ruby, Mrs. L. J. Selby, Mrs. E. G. Voight, Mrs. Edmund Shank, Miss Jennie Winston, Mrs. W. Keller and Miss Jessie Welmer.

Mrs. Leroy M. Cleveland,
who entertained with a delightful evening function.

Party of Alhambra. Mrs. W. J. Davis of Alhambra, Mrs. Frank Stokes of Alhambra.

—o—

To Entertain.

Mrs. Sidney Lee Grover and her sister, Mrs. G. H. MacGinnis, will entertain Wednesday afternoon with a luncheon at the home of the former on West Burlington avenue. Guests present will be members of the Tilli-cum Club, who recently held their last meeting of the season.

—o—

Auto Drive.

A party including Mr. and Mrs. W. Horn, their son and daughter-in-law, Mr. and Mrs. Edward E. Horn, who are visiting here from the East; Mr. and Mrs. A. Morehouse, Mrs. Sidney Lee Grover, Dr. and Mrs. T. L. Patterson and Mr. and Mrs. D. L. Brown left the city early Saturday morning in motor cars for Riverside and Redlands. They reached the former place in the evening, where they enjoyed a dinner party. Mr. and Mrs. Edward E. Horn, who will leave shortly for their home, were present as guests of honor.

—o—

Elaborate Tea.

An elaborate tea, to which about 450 guests were bidden, was presided over Saturday afternoon by Mrs. W. Jarvis Barlow of No. 2329 South Figueroa street. The home was beautifully decorated. In the living-room and library great clusters of watsonias were gracefully arranged, while in the dining-room pink hawthorne was used in profusion. The hostess was assisted by Mrs. Alfred Solano, Miss Elizabeth Graves, Mrs. Hugh Livingston Macfarland, Miss Mary Rowe, Mrs. Randolph Huntington Miner, Mrs. Mary Longstreet, Mrs. Joseph Sartori, Mrs. Adna Chaffee, Mrs. Henry O'Melveny, Mrs. J. F. Francis, Mrs. Charles Langdon, Mrs. I. N. Van Nuys, Mrs. William Le Moyne Wills, Mrs. E. F. Hokkes, Mrs. Milo M. Potter and Mrs. Nichols Milbank. This evening Mr. and Mrs. Barlow will entertain with a large musicale. The programme will be presented by Mr. and Mrs. Harry Clifford Lott.

—o—

Wedding Anniversary.

Mr. and Mrs. Leroy M. Cleveland of No. 2416 Cincinnati street entertained Friday evening in celebration of their first wedding anniversary. The parlor and dining-room were prettily decorated with roses and asparagus plumosus. Games were played and a dainty collation was served. Those present were: Mr. and Mrs. F. Parker, Mr. and Mrs. P. L. Cowan, Mr. and Mrs. Edward Turner, Mr. and Mrs. B. C. Pettigrew, Mr. and Mrs. J. Angel, Mr. and Mrs. G. E. Mr. and Mrs. G. L. Thorpe, Mr. and Mrs. W. L. Cleveland, Mrs. A. Cleveland, Mrs. L. M. Rupert, Miss Grant, Miss Hazel Cowherd, Miss Philpips, Miss Laura Wass, Miss Grace Hedrick, Miss Lottie Miller, Miss Irene Herskovitz, Miss Smith, Miss Mabel Stearns, Miss Helen Tanner, C. S. McKee, H. Charles Barney, O. Hornish, Cleveland, W. Anderson, Will Helps, Arthur Turner, O. J. Jones and H. Kayer.

—o—

Theater Party.

A theater party given last evening by Mrs. John H. Norton as a compliment to Miss Marion Churchill was one of the most interesting of the season's functions. The performance at the Belasco was enjoyed, and later supper was served at Levy's, where flowers and hand-painted cards adorned the table. Covers were laid for Miss Churchill, Miss Gertrude Smith, Miss Fanny Rowan, Miss Olshausen, Miss Elsie Knecht, Miss Barnetta Norton, Mrs. Norton, Mrs. McCartney, Robert Fulton, Will Rowan, P. Davis and Owen Pickford.

—o—

Engagement Announced.

Mr. and Mrs. W. T. Austernell of No. 1811 West Twenty-ninth street, announce the engagement of their daughter, Miss Maybelle, to Arthur J. Gates, also of this city. The wedding will take place the evening of June 18.

—o—

Pretty Wedding.

A pretty wedding was solemnized Saturday afternoon at 4 o'clock when Mrs. N. R. Moore, Mrs. George Lacey, Miss Alice Blust, Miss Gladys Sidener, Miss Gertrude Sidener, Miss Ethel Sidener, Miss Helen Sidener, Miss Florence Zuber, Miss Elsie Barker, Miss Gladys Wilkinson, Miss Ruth Lacey, Miss Elsie Barton, Miss Frances Lawrence, Miss Edna Caulkins, Miss Ruth Lawrence, Miss Alta Barker, Miss Katherine Hardy, Miss Irene Clark, Miss M. Brooks and Miss Elizabeth Reasoner.

—o—

Interesting Wedding.

Miss Ethel Chambers of Butte, Mont., and Orville B. Sceley were married Saturday evening at the apartments of Mr. and Mrs. Fred Duling. The ceremony was solemnized by Rev. Hugh K. Walker, pastor of the Immanuel Presbyterian Church, in the presence of relatives only. Following the wedding supper was served, after which the young people left for the Hayward, where they will spend a few days. Later they will be at home at No. 1103 West Ninth street. The bride is a talented young woman, who, with her brother, has been spending the winter at Long Beach. The groom is a young newspaper man of this city.

—o—

Whist Club.

Mrs. George A. Getchell of No. 450 West Thirty-third street, entertained members of the Good Samaritan Whist Club Friday evening. May Day blossoms and foliage were used in profusion throughout the home. Each guest was presented with a bouquet of carnations. Prizes were won by Miss Helen Tower, W. Long and Miss Von Breton.

WOMEN'S CLUBS.

The Ebell.

The weird and fearful opera of 'Salome,' with its one act of dreadful drama, was interpreted yesterday at the Ebell Club by a dainty girl, Miss Leila Holterhoff, and the result was an artistic triumph.

It was an ambitious piece of work for one to attempt, for in this strange production Strauss has broken all precedents, and has endeavored to give musical significance to dissonance instead of harmony as fitting the nature of the theme.

Miss Holterhoff explained in English the passages leading to the denouement, the death of John the Baptist, and the slaying of Herodias, and sang them in the original German, accompanying herself on the piano. She has a beautiful speaking voice and her vocal phrasing yesterday was exquisite, with an intense dramatic significance, though some of the effect was lost in the large auditorium.

In spite of the revolting nature of certain parts a breeze of laughter greeted her terse characteristic way of expressing the eternal feminine in the dialogue. A large audience was gathered to hear the young interpreter.

Previous to the programme balloting took place for the nomination of officers for another year. The ballots will be counted today by the Nominating Committee, composed of Mrs. Frank King, representing the board of directors, and Mrs. Frank Kelly and Mrs. T. T. Knight of the club membership. The presidency lies between Mrs. C. A. Burcham and Mrs. W. J. Hole.

The postponed meeting of the science department will take place this afternoon at the residence of Mrs. E. C. Dieter, No. 730 Valencia avenue.

—o—

Dominant Club.

The Dominant Club gave a charming May luncheon Saturday at the Woman's Club House under the direction of Miss Jennie Winston, chairman of the Social Committee. The sentiment of the old May festival was carried out in the flowery setting. The table for the officers of the club was decked with a May pole made of sweet peas, with strands of pink and green ribbon extending to each place. The small tables were adorned with May baskets filled with pink, red and yellow roses, with poppies and field daisies.

The following ladies, including members and guests, were present: Mmes. Jirah D. Cole, Henry T. Lee, F. Rider and Misses Elizabeth Gardiner and Margaret Gardiner, Mrs. Frank Colby, Miss Carrie Conger, Miss Mollie Adelia Brown, Miss Clara Bosbyshell, Miss

ARIZONA.

CHILDREN AID IN THE FIGHT.

BUT MARICOPA COUNTY GOES "WET" AT POLLS.

Twenty-four Precincts Vote for Prohibition—Four of Nine Opposing It Are in Phoenix and Gave Heavy Majority Against It—Experiments With Oleander Leaf.

[SPECIAL CORRESPONDENCE OF THE TIMES.]

PHOENIX (Ariz.) May 4.—Maricopa county has gone "wet." Though about 55 per cent. of her electors have declared their preference for prohibition of the sale of liquor, the "local option" proposition was defeated at the polls by reason of the legislative provision that a change in the present conditions can be had only by a two-thirds vote. Twenty-four precincts of the county voted for prohibition, while only nine were opposed. But four of the latter were in Phoenix, where a majority of 397 votes was cast against the proposition, out of a total city vote of 1755. In the county at large, the prohibition majority approximates 260, with several small precincts missing in the count. There were many surprises in the contest, though the aggregate strength polled by each side was not far from generally accepted estimates made last week. Tempe, for instance, thought strongly anti-prohibition, gave the cause a vote of 243 to 159. Mesa cast 245 votes for prohibition and 99 against. Practically all the rural communities were for prohibition. For instance, Arlington cast 15 votes for and only 1 against. Alma stood 142 for and 12 against. But the Mexican population voted in the negative, almost without exception, and the work of the saloon-keepers of Phoenix proved most effective at the polls.

There was little disturbance at the election, though it is charged that almost every name on the Great Register was made to fit some voter. Both in the morning and afternoon there were parades of school children through the main streets, with delays in front of the polling places, where patriotic songs were sung. In the parades were a dozen floats, filled with white-robed girls, each carrying a flag. In the churches there were prayer meetings during the day and on the streets the church members jostled the saloon men in their struggle for votes. Some intoxicated men were in evidence, though the saloons had been closed by their owners.

On Tuesday will be held a city Aldermanic election, which has been dwarfed in importance by the prohibition contest. According to the present laws, the question cannot be submitted to the county again for two years. The Prohibitionists, disappointed at the result yesterday, declare that they will begin efforts at once to make the county dry at the earliest opportunity.

NEW CAR LINE.

An additional street car line is understood to have been assured for Phoenix by the completion of the sum of a bonus of $7500 asked for the construction of a line up Second avenue to Roosevelt and thence east to connection with the present Indian School car line at First street. It is announced that Gen. M. H. Sherman of Los Angeles, owner of the local street railway system, has had plans drawn for a new three-story building on property owned by him at the corner of Washington and Second avenue. It is said that he intends to spend about $200,000.

LEAVES PROVES POISONOUS.

Superintendent Wilson of the Phoenix Agricultural Experiment Station, assisted by Veterinarian F. O. Richmond, has been making thorough investigation of the results of feeding oleander leaves to live stock. It had been generally believed that the leaves were poisonous, but no scientific basis could be found for the assumption. It has been demonstrated in the last two weeks that the general idea is a correct one, and that the leaves are highly poisonous. As victims for the experiments a number of aged and worthless horses were secured. One of them died thirty-six hours after being given a dose of ten leaves, administered in a capsule. Three a day were given another horse for four days. At first he showed ill effects, then improved, but he, too, succumbed under a ten-leaf dose. A cow died in thirty-six hours and a sheep in two days, from the effects of a single leaf. Prof. Wilson will cover the experiments in a bulletin, to be issued later by the agricultural department of the University of Arizona.

About June 15 is the time estimated for the ripening of the cantaloupe crop of the Salt River Valley. The crop at Imperial is due May 25. Prospects for a heavy yield were never better. Most of the crop has been contracted for already by a Pittsburgh commission firm.

SHEEP-SHEARING RECORDS.

At Cordes, forty miles south of Prescott, the closing days of the sheep-shearing season were marked by record-breaking work. In nine hours a gang of twenty-two men clipped 4038 sheep, an average of 226 to the man. The "top" man was E. S. Bartlett, who handled 311. The average per man was 226, beating the record of the same gang at Beardsley, earlier in the season, when they averaged 222, a world's record at the time. Needless to say, the work was done with the assistance of power-driven clippers.

R. N. Franks is missing from his home in Mesa, where a wife and two children await his return. Before he went, he sold a small herd of cattle and mortgaged a mule. It happened that the cattle had been mortgaged to a third party before the date of the sale, and that the mule was not the property of Franks at all. It is assumed that the fugitive has gone to Southern California.

Arizona's registered opticians have organized a Territorial society, with headquarters in Phoenix, where a meeting was held yesterday. Dr. E. Munson of Phoenix is president, and Harry Friedman of Phoenix secretary.

CHANGES IN SCHOOLS.

Principal Blount of the Phoenix High School has declined reelection, and will move soon to Pasadena, Cal. C. O. Case of the commercial department of the High School has taken the place of Superintendent of the Jerome schools, succeeding Prof. Scudder, elected Superintendent of the Tempe Union High School and District School.

Mexican Consul A. Pina believes that his government soon will make an appropriation for the erection of a consulate in Phoenix. The Consul will visit the City of Mexico this summer, bearing official invitation to President Diaz to attend the fall fair here and a suggestion that Mexico be represented among the exhibitors.

B. A. Packard has resigned as president of the Tempe Board of Trade and has moved to Douglas, where he has taken the presidency and management of a bank, in which he is one of the main stockholders.

GOVERNOR'S WIFE PRESIDENT.

The Woman's Club of Phoenix has taken a recess till October 20. The last meeting of the organization was marked especially by expressions of appreciation of the tireless work of the retiring president, Mrs. B. A. Fowler. As president for the coming term has been chosen Mrs. Joseph H. Kibbey, wife of Gov. Kibbey.

During his passage through Arizona, a warm invitation to visit Phoenix was wired Gov. Sheldon of Nebraska by Gov. Kibbey. A return message expressed regret that the itinerary would not permit any side trips save that to the Grand Cañon.

At the Roosevelt dam, last week, a German stonemason was crushed to death between the rocks on the cañon side and a great stone which was being lowered for position in the dam.

Globe already is preparing a Fourth of July celebration, with a foundation of $700, oversubscribed for the celebration of the last year.

Twenty-two criminal cases are on the docket at Globe, where a session of court is to be held, beginning May 11.

DENIES STRIKING WOMAN.

Policeman Says Merely Pushed Her Away, and Was Then Attacked by Husband.

A warrant charging battery will be filed this morning against H. V. Owen of No. 2166 East Eleventh street, according to the statement of Patrolman Harry Varey of the University district, who will appear as the complaining witness.

Yesterday Varey went to the Central Station and denied that he had struck Mrs. Owen. The woman was alleged to have entered a complaint charging him with battery. No such report was made to Chief Kern.

Varey had been ordered to keep a lookout for boys robbing birds' nests. Seeing Owen amid the branches of a tree, he ordered him down. The officer alleges that Mrs. Owen seized him, and attempted to tear his star from his coat, so he pushed her away with his hand. Owen reached the ground and struck Varey in the face, according to the officer.

Sample Shoes at Factory Prices.
Top floor, Bryson Bldg., 2nd and Spring.

Manco Salmon

"Packed fresh from the icy waters of Alaska"

All the goodness and richness of Alaska's choicest red salmon just as it comes from the icy northern waters—solid, firm and wholesome.

IT IS DELIGHTFUL FOR luncheons, dinners, picnics, and for every good eating occasion.

MORE NOURISHING AND appetizing than meat—always ready to serve.

TRY "MANCO" TODAY. Your grocer can supply you. 15c—2 for 25c, and 20c cans.

M. A. NEWMARK & CO., Los Angeles.

A Skin of Beauty is a Joy Forever

DR. T. FELIX GOURAUD'S ORIENTAL CREAM OR MAGICAL BEAUTIFIER

"Gouraud's Cream" is the least objectionable of all the skin preparations. For sale by all druggists and Fancy Goods Dealers in the United States, Canada and Europe.

FERD. T. HOPKINS, Prop., 37 Great Jones Street, New York.

USE L. A. GAS
Manufactured and sold by the LOS ANGELES GAS AND ELECTRIC COMPANY
41 Years in Business

Big Sale of Embroideries Today at 25c

CALIFORNIA'S FINEST STORE

Bullock's

Broadway at Seventh

EITHER PHONE, EXCHANGE 1500

Big Sale of Embroideries Today at 25c

Continuing the Great Sale. Women's Suits at $22.50

With values fully as great as those which caused such a sensation Saturday and Monday. Splendid values, every one of them—in fact, they were our best sellers at $35, $37.50 and $39.50. New styles include the natty corset coat suits, Prince Chaps and tight fitting models, in every good color. A grouping of values that will win many friends to the fashion center today.

A New Model in Foulard

Plant Sale Tuesday

CHRYSANTHEMUMS 5c
Choose from 12 best varieties strong, healthy plants.

CARNATION PLANTS, DOZ. 50c

TOMATO PLANTS, DOZ. 10c

Plants you can depend on. Vigorous, healthy, true to name. Now is the time to set them out. Buy today.

Dress Goods and Silks—A May Sale

Remember, we will make you any style pleated skirt for $2.00—provided you buy material to cost $1.00 yard or more.

19-IN. 85c PONGEE AT 55c. A striped silk suiting. A very exceptional value.

19-IN. 75c LOUISINE AT 53c. In small checks or overplaid effects.

24-IN. "TOKIO" SILK 72c. A rough, favorite all-silk suiting. 99c value at 72c. Priestley's $1.75 black goods, at yard, $1.40.

Silk checked and striped voiles; Empire cloth, wool Poplin, silk warp Henrietta, silk warp Melrose, silk warp Tamise, silk striped Batiste—$1.75 value at $1.40 yard.

$1.25 WOOL SUITINGS AT 95c. 40-in. to 54-in. Small sailor checks or stripes. Special 95c. $1.50 value at $1.20.

75c WOOL TAFFETA AT 59c. Black and white checks.

36-IN. WOOL ALBATROSS 42c. Choose from our regular 50c line.

New Suits of Rajah and Cloth of Gold

Will prove of intense interest to all women. Many of them are advance models of the early fall styles. Priced $29.50 to $60.00.

CLEVER DRESSES OF FOULARD AND MESSALINE.

Light and medium shades in exquisite patterns. A summer showing that will attract many women. $39.50 to $60.00.

NEW SHIRT WAIST SUITS FOR SUMMER

Dainty one and two-piece styles of lawn, embroidered swiss, and lingerie. Made in the most careful painstaking manner.

$4 and $5 Short Silk Kimonos $3.25

Good full styles of Jap silk in neat colorings and patterns.

Women's $4.00 Sweaters Special $2.15

Our regular $4.00 sweaters, very special today, $2.15. Colors include red and gray.

Special Purchase and Sale of Art Linens 25c

A limited number, yet enough for a big stir today. Bought at a great sacrifice; hurried out to us by express by our New York buyer. Hemstitched scarfs and squares, 50x50 inches, and 13x54 inches, respectively, with one row of drawn work. You will wonder how we can sell them at 25c. The importer takes the loss for a reason. Share the saving today—25c. Fourth floor.

NEW EMBROIDERED LINENS SALE 69c
Scarfs and squares that are daintily hand embroidered in white. A very special feature at 69c. Fourth floor.

SPACHTEL SCARFS, EXTRA 58c
More new arrivals, along with some shams. Another special purchase. A very extra price—58c. Fourth floor.

GOLDEN STATE LIMITED

Daily from Los Angeles to Chicago without change of cars—by the wonderful Salton Sea and Mexican border scenes of the Rio Grande.

To Chicago In 3 Days

LOW RATES

For Round Trip Tickets in Effect
May 4, 5, 6, 7, 13, 14, 15, 28, 29, 30.
June 3, 9, 10, 11, 15, 16, 22 to 28 inclusive.
July 2, 3, 6, 7, 8, 28, 29.
August 17, 18, 24, 25.

Here are some rates—glad to have you ask for others.

Omaha	$60.00	Washington	$107.50
Council Bluffs	$60.00	Baltimore	$107.50
Kansas City	$66.00	Philadelphia	$108.50
St. Louis	$67.50	New York	$108.50

All tickets good three months, some cases longer. Stopovers and choice of routes going and coming.

Latest style equipment—drawing-room and tourist sleeping cars—sections and berths—dining service unexcelled—parlor observation car—library and cafe—open-air rotunda from which to view the passing scenery.

CITY TICKET OFFICE,
600 S. Spring St., Cor. Sixth,
LOS ANGELES, CAL.

Southern Pacific
Rock Island Lines

Shoes at Half and Less
The big bargain tables of the Mammoth Shoe House in many instances contain shoes at half price and less. There is big doings now on. The Mammoth Shoe House, 519 South Broadway.

Out-of-Town Customers
Order your wines and liquors by mail.
Old Plantation Distilling Co.
308 SOUTH BROADWAY, Los Angeles.

IT WILL PAY
Any one contemplating building t visit our show room, 720 South Olive street.
WESTERN ART TILE WORKS, Factory Tropico

Los Angeles County—Its Cities and Towns.

NEWS REPORTS FROM CORRESPONDENTS OF THE TIMES.

DEATH NEAR.

YOUNG GIRL'S NARROW ESCAPE.

FALLS WHILE TRYING TO BOARD CAR; TOES CRUSHED.

Loses Grasp on Hand Bar When Coach Is Started Suddenly—Nebraska's Governor Suggested for Taft's Running Mate—Dissatisfaction Over School Site.

PASADENA, May 5.—Marguerite Wenger, 15 years old, of No. 1596 Corson street, lies in bed at her home, with four toes of her left foot crushed. She narrowly escaped being killed by an electric car yesterday afternoon.

At 4 o'clock, at Delmar street, the girl was about to get on the front end of a Wentworth car, when it was started, the motorman not seeing her. She fell and one foot was caught beneath the wheels.

GOV. SHELDON HONORED.

Echoes of a toast drunk yesterday afternoon at Hotel Maryland may sound throughout the United States, Gov. George L. Sheldon of Nebraska was proposed as a running mate for William H. Taft.

The toast offered by a member of the Governor's staff, was: "Here's to Gov. Sheldon, the next vice-president of the United States." There were cheers for the Governor and cheers for Taft.

Before the Governor could speak came a second toast: "Taft and Sheldon, long may the banner wave." This, too, was roundly cheered. Then His Excellency said:

"I am in favor of every bit of that except the part that concerns me, and that will have to be settled by somebody else."

After the luncheon, the Governor and his party went to Mount Lowe. An auto ride about the city was a feature of the morning.

TROUBLE OVER SITE.

Strong sentiment against what was intimated to be "highhandness" on the part of the Board of Education in selecting a school site near Logan street was shown last night at a meeting of the Lincoln-avenue Improvement Association. It was unanimously the sense of the meeting that a site on Washington street, between Lincoln avenue and Old Fair Oaks avenue, should have been the one chosen. A petition will be presented to the board tonight favoring the Washington-street site.

WHERE TO VOTE.

The voting places for the primaries this morning are as follows: Precinct No. 1, No. 343 North Lake avenue; Precinct No. 2, No. 174 North Madison avenue; Precinct No. 3, No. 185 East Colorado street; Precinct No. 4, No. 113 North Raymond avenue; Precinct No. 5, No. 119 North Fair Oaks avenue; Precinct No. 6, Vernon avenue and Colorado street; Precinct No. 7, No. 810 First street; Precinct No. 8, No. 10 South Euclid avenue; Precinct No. 9, rear of Methodist Episcopal Church; Precinct No. 10, No. 55 East Green street; Precinct No. 11, southwest corner of Fair Oaks avenue and Green street; Precinct No. 12, No. 430 West Colorado street; Precinct No. 13, Painter's Bowling Alley; Precinct No. 14, Pinger building on Fair Oaks avenue, North Pasadena; Precinct No. 15, Victor Marsh's barn; Precinct No. 16, No. 1240 East Colorado street; Precinct No. 17, No. 585 East Washington street.

The Lincoln-Roosevelt League is backing J. P. Wood, H. G. Cattell, Frank S. Wallace, C. W. Bell, Robert S. Allen, Lon F. Chapin and Torey Everett. The Republican nominees are H. C. Hotaling, W. H. Kidder, Joseph J. Blick, Benjamin F. Page, George E. Davis, Frank H. Long and J. O. McCament.

TREES RECOMMENDED.

The first recommendations from the newly-appointed Tree Commission were received by the City Commissioners yesterday afternoon, and are as follows: On Marengo avenue, Robert to Washington, peppers; Roberts to Orange Grove, camphor trees; Orange Grove to Chestnut street, peppers; Oakland avenue, north of No. 465, camphor trees; south of that number, pepper trees; Elevado Drive, Orange Grove avenue to Salt Lake tracks, Washington Robusta palms; Salt Lake tracks to Fair Oaks avenue, black acacia trees; Orange Grove avenue, Colorado street to Live Oaks avenue, pepper trees; Live Oaks avenue to Pasadena avenue on the south side, Washington Robusta palms, and on the north side, dracaenas; Pasadena to Fair Oaks avenue, camphor trees; Fair Oaks avenue to city limits, black acacia trees; Villa street, from Los Robles avenue to east city limits, acacias; from Los Robles avenue to Pasadena avenue, acacia floribunda. The commissioners took the report under consideration for one week.

BUILDING CONTINUES.

With the granting of a permit to J. C. Austin, for a two-story, 10-room house, at No. 85 South Madison avenue, to cost $6500 yesterday, the permits taken out since April 1, have a total valuation of over $100,000. Of this amount the biggest permit was for inside finishing in the home of R. R. Blacker, on Oak Knoll, $20,000 being the amount called for. The residence of H. N. Lockwood, at No. 220 Palmetto Drive, to cost $7500, was another permit of importance.

PROSPERITY GENERAL.

For the month of April the receipts of the postoffice were $7335, compared with $6637 in the same month of 1907.

Money received from fines imposed in court and bail money forfeited totaled $706. The total receipts of the police department for the month of April will amount to over $1000.

PASADENA NEWS NOTES.

Throop students will present "Smith and Smith" at the Shakespeare Clubhouse on Wednesday.

A large number gathered yesterday at the arts and crafts exhibit in Stickney Memorial building at Throop Polytechnic Institute.

Capt. Richard Pearson Hobson, U. S.N., will be in this city on Friday, and will lecture before the Y.M.C.A.

JUVENILE BENEFIT.

Little daughters of society women are to present a fairy play, and the proceeds will be given to the Children's Training Society. The skit is entitled "The Rescue of the Princess Winsome." It will be given at 4 o'clock on Friday at the Shakespeare Clubhouse.

The children are being trained by Miss Craig. Among those who will take part are: Majorie Flemming, Clite Smith, Rhoda Tanner, Dorothy Linnard, Josephine Sanders, Phila Miller, Esther Bradley, Kathryne Watkins, Harriet Wagner and Dorria Campbell.

Hotel Vista del Arroyo, desirable furnished bungalow with board.

Artista's materials at Wadsworth's.

See Phelps for fine wall paper.

ANOTHER SCHOOLHOUSE.

West Glendale Votes Bond Issue. Owl Disturbs Pupils—City Officials Appointed.

GLENDALE, May 4.—The $16,000 bond issue for a new schoolhouse and site was voted at West Glendale without a dissenting vote. The building will be erected as soon as the bonds are sold. There will be three new schoolhouses in this district by Christmas.

OWL IN VENTILATOR.

An unusual noise in the assembly-room this morning, at the High School, resulted in the discovery of an owl in the ventilator. It was released and measured three feet. In the air-shaft was also found a collection of rats, mice and bugs.

Miss Emma Williams of North Glendale is entertaining Miss Eleanor Clemons and her sister, Miss Katherine of Scranton, Pa.

CITY OFFICERS APPOINTED.

E. M. Lynch of Tropico, has been appointed City Engineer for Glendale, by the Trustees, and J. W. Metcalf was appointed City Attorney.

Alfred M. Sharrocks, M.D., of Korea, gave an address Saturday night, in the First Presbyterian Church. In the afternoon he was given a reception at the home of Rev. L. S. Ward.

PATHETIC.

AFFLICTED MAN MEETS DEATH.

DEAF MUTE INSTANTLY KILLED BY LOCOMOTIVE.

Engineer not Blamed for Accident at Ocean Park—New Board of Education in Control—Cattle Man's Cruel Experience—Sea's Victim not Identified—Car Derailed.

LONG BEACH, May 4.—Louis Abrams, a deaf mute, was instantly killed at 9:20 o'clock this morning at Tenth and Alamitos streets by a south-bound passenger train. Warnings of spectators and the ringing of the bell of the engine were useless.

Abrams, who was 29 years of age, came here a month ago from Chicago, and made his home with his uncle, S. J. Abrams, a merchant tailor. Because of his affliction, his aunt accompanied him down town each day, until this morning.

Just as the engine was passing him, Abrams stepped forward to cross the track and was struck by the driving rod and hurled 50 feet. His arm and right leg were broken and his head and abdomen crushed. The remains were taken to Walker's morgue and the Coroner will hold an inquest Wednesday.

BOARD DRAWS STRAWS.

This morning the control of the Long Beach school district passed from the county to the city, when the Board of Education, elected under the new charter, Messrs. Ellis Hakes, F. C. Yeomans, E. S. Gundy, Andrew Craig and Jonah Jones, came into power. Craig was made president. The members drew straws to determine who should serve for two years and who for four. Gundy drew short term. Albert Johnson, for four years clerk of the board, was reappointed and Supervising Principal James D. Graham was unanimously chosen as superintendent of schools. The new board discussed informally the affairs of the school district and decided to call a district meeting of voters, May 15 to decide upon the calling of an election for a bond issue of $50,000 to erect a new building at Bennett and an addition to the High School.

BRONCO BUSTER HURT.

After riding 20 miles on horseback with his shoulder dislocated, Robert Tefoya of Zaferia, was helped into a buggy and started for town, only to be spilled out, alighting upon his injured shoulder. He is a broncho buster on the Fred Bixby ranch in Orange county, and while herding cattle yesterday, his horse got a rope under its tail and in its maneuvers Tefoya was thrown.

WATER'S VICTIM UNKNOWN.

There are no new developments in the mysterious drowning of an unknown man in the surf at Alamitos Bay today, except that Paul Lamar, the West Long Beach boatman, identified the skiff which came ashore as one he rented yesterday morning to a boy whom he knew as Willis Mence, an employé of a Los Angeles art store on Main street, near Third. He has frequently hired boats, and yesterday went across the bay for a companion, and the last Lamar saw of them they were pulling down the bay toward the breakwater.

NEW CHANNEL PROPOSED.

The Los Angeles Dock and Terminal Company and the Salt Lake Railroad Company, who have petitioned the War Department for permission to dredge a canal from the tuning basin of the dock company to the proposed tuning basin in San Pedro harbor, will utilize Cerritos Slough for that purpose, straightening the tortuous stream so that it will run almost due west in a straight line, shortening the present route about 4000 feet. To enable this to be done the Salt Lake has given the necessary land. It is thought the channel can be completed in sixty days. It is to be 400 feet wide.

Four burglaries were reported to the police from Alamitos this morning. The buildings of the Long Beach Milling Company, California Feed and Fuel Company, Seay and Chaffee and the Southern Pacific freight depot were entered and desk drawers forced open. The thieves secured nothing for their trouble.

Losing his bearings because a cluster of lights was not burning, a motorman on the Alamitos Bay line last night ran his car off the end of the track at the bay, and the forward trucks were buried deep in the sand. Conductor Beecham was thrown to the floor of the car, and his knee injured. While wreckers were releasing the coach this morning, a Jap laborer was struck in the eye by a flying stick of timber.

PURIFYING CITY.

Jennie Dohr, keeper of a "blind pig" at West Long Beach, was fined $25 by Judge Lawson this morning. Frank Haskell, who is charged with running a similar "joint," was given until Wednesday morning to consult an attorney. Virginia Ruiz and Bessie Bendever were fined $10 for immorality and warned to reform, or move. Chief Williams says he is going to clean up the dens at East San Pedro at any cost.

Mrs. L. A. W. Burtch, wife of Dr. L. W. Burtch of Clifton, Ariz., died this morning in this city, after a long illness. Besides the widower, she leaves two children. The body will be sent to Morrison, Ill., for burial.

Mrs. Mina L. Thayer died this morning. She was 34 years old, and a native of New York.

BRETHREN SHOCKED.

CHURCH OFFICER DISAPPEARS.

BAPTISTS MAY SEEK WARRANT FOR HIS ARREST.

Trustees Say There's Deficit in His Accounts—Goes in Search of Funds and not Since Heard From—Ocean Park City Hall Site Causes Complaint.

OCEAN PARK, May 4.—At a meeting of the board of trustees of the Baptist Church, this morning, a committee was appointed to confer with the District Attorney relative to securing a warrant for the arrest of J. C. Conklin, treasurer of the church, on a charge of embezzlement. It is stated that the amount of the shortage is about $1700. The exact amount will not be known until the books have been examined.

As soon as the trustees discovered that there was a shortage, Rev. William Perry, the pastor, and several other members of the board had a conference with Conklin, who stated that he would ask his friends for funds with which to square the account. He was to have returned with the money Saturday night, but did not do so, nor did he send any word. Today his real estate office is closed.

When he left the beach Wednesday, in company with his wife, he said he was going to Lindsay, but apparently he did not go there.

The discovery of the shortage was made when a non-resident, who had sold two building lots to the church, came here to seek settlement. Five hundred dollars had been paid in cash and there were payments due amounting to more than $1000. The church officials claim to have been meeting them promptly, but the money, it is alleged, never passed from the hands of the church treasurer to the party for whom it was intended.

TRUSTEES REMEDYING ERROR.

Realizing the inconvenience of maintaining the City Hall at Tokio, which is a mile from the business center of Venice, the trustees are devoting themselves to remedying the error as far as possible. Offices have been secured on Windward avenue for the police department, the City Recorder and the Building Superintendent. The City Hall, which cost $12,000, was erected on land that was donated. The trustees would be only too glad to convert the building into a schoolhouse if there was any way of doing so.

JUSTICE RESIGNS.

The resignation of J. L. Wheat as justice of the peace for the Ocean Park district is in the hands of the Supervisors. This district includes Inglewood and Playa del Rey, but the docket is a very light one.

FIRST ON THIS COAST.

Re-enforced Concrete Pile for Santa Monica's Pier Placed—Commercial Body Proposed.

SANTA MONICA, May 4.—The first concrete pile ever driven for a pier on the Pacific Coast, was placed this afternoon. It was the beginning of the $100,000 municipal pier. The pillar is composed of cement, reinforced with bars of iron. It was jetted into the sand by means of a stream of water.

While concrete piles are still something of an experiment, they are in use on the New Jersey coast and pronounced a success. They are proof against the teredo and the claim is made that the longer they stand the harder they become.

The municipal pier, which will be 1600 feet long, will be 21 feet above the mean tide level and 35 feet wide. The piles have bulb points and when once driven deep into the sand, their removal becomes very difficult.

The funeral of Samuel C. Morton, whose death took place yesterday evening, was held this afternoon. The interment was at Woodlawn Cemetery. He was 78 years old, and the father of L. L. Morton of Seventh street.

Burglars last night entered the Third-street store of J. W. Kennedy and carried away clothing, furnishing goods and jewelry.

CHAMBER PROPOSED.

May 21 is the date for the banquet at which a Chamber of Commerce is to be organized. The promoters of the lovefeast expect that it will be attended by 300 citizens of Santa Monica, Ocean Park and Venice. Property owners are taking much interest in the proposed commercial body.

"LAYING ON OF HANDS."

Monrovian Beaten for Alleged Disrespect for Flag — Strawberry Growers Regret Rain.

MONROVIA, May 4.—"Laying on of hands" was the treatment for alleged rabid anarchism given W. F. Nelson, last night, by Charles Barnes. Nelson, a recent arrival in the city, made himself obnoxious, it is said, by his incendiary utterances. They were endured until he spoke contemptously of the "Stars and Stripes," when Barnes handled him severely. Nelson is a house painter. It is said that the men of his trade have threatened to ride him out of town on a rail.

While the late rains are welcomed by most people, strawberry growers count every shower a loss. The rain of two weeks ago hastened the maturing of the berries and the market was so flooded with them that prices dropped to 30 cents a crate.

TROUT IN ABUNDANCE.

Opinions of anglers differ as to the quality of the sport along the San Gabriel but not as regards the abundance of fish. The complaint is made that the fish are so plentiful that skill is not required. The largest prize reported weighed nearly two pounds and was caught by Thomas Neville.

City Marshal Miller returned yesterday from a ten days' visit to the northern section of the State. During his absence his duties were performed by Deputy Marshal Thomas.

B. J. Arthur of Los Angeles is visiting his mother, Mrs. J. P. Spence of North Magnolia avenue.

RIVERA'S WALNUT CROP.

RIVERA, May 4.—The ranchers who own the 7000 acres of walnuts in this section agree that the crop will be a fine one. The absence of long stretches of damp weather, with a more comprehensive knowledge on the part of the growers of the best methods of caring for the orchards, have resulted in putting the trees in almost ideal condition. There is little trouble from blight. Many orchards show a heavy setting of nuts, now about the size of small almonds. With the shortage of the past few seasons as a factor in clearing the market, the growers expect good prices, even if the crop should be very heavy.

BIGGER PLANS TO COME.

(Continued From First Page.)

ment of these extensions will come in the building of them. Mr. Huntington has no use for a press agent.

The only note of disappointment expressed last night came when he was told that a coterie of malcontents here are seeking to invoke the referendum to block the sale of a street-railway franchise on South Park avenue.

"I certainly should not have built that line if I had not believed I held a valid franchise there," said Mr. Huntington. "The best attorneys here told me the franchise was valid until suit was brought to declare a forfeiture. When I took hold of things I started to complete the line. But if the people don't want a road there—well, that is for them to decide."

This was the one act that seemed to dampen the enthusiasm of the great electric-railway builder over the outlook in Los Angeles.

LITTLE KNOWN.

RARE PAINTINGS IN OLD MEXICO.

ART TREASURES HIDDEN IN THE ANCIENT CHURCHES.

A Murillo in the City of Mexico Cathedral—Skilled Artists from Spain Who Worked for Years on Church Decorations That Appealed to the Minds of the Indians.

[Washington Star:] It is impossible for art lovers in the United States if they have never visited Mexico to believe that this new old neighbor is a treasure house of art. The existence of old masters in Mexico has been more fabled than real in our minds, and many have smiled at the credulity of the unlearned masses of this embryonic republic. It is true that the unquestioning majority know nothing and think nothing of a picture except what the padre tells them, but it must be remembered that the men who rule the destinies of Mexico are educated, traveled, cultured in the schools and universities of the Old World and are eminently capable of appreciating the fine arts. Furthermore, says a writer in Modern Mexico, they are all Catholics, and hence are imbued with the traditional reverence for religious art that we cannot wholly comprehend. It might be said that this very reverence would incapacitate them as impartial critics of this art, but be this as it may, it has served a purpose invaluable to the student of today.

The church was very rich in the seventeenth century and amply able to send works of art of great value to Mexico and other colonies. It was also the period when art flourished at its best in Spain—when Murillo lived and Seville was a great art center.

The missionary priests in Mexico soon discovered that the Indians were not able to comprehend the spirit of the Christian religion and that they must substitute pictures and images of the Christ for the heathen gods and idols they were trying to supplant. Churches, convents and chapels were multiplied rapidly after the conquest, and it became a pious duty, often emphasized by an order of Cortes, to bring paintings and statues of saints to the New World.

TWO SKILLED COPYISTS.

From about the year 1620 there lived in Mexico for forty years two artists who were skilled copyists and imitators. These were Baltasar Echave and his wife, known as La Sumaya. They painted in both the Italian and Dutch styles, and Echave often imitated Titian fairly well. Other Spanish artists who emigrated to this country and lived and painted here throughout the seventeenth century established what is known as the Old Mexican school and left many good works—many so good that it is not easy to establish their identity and distinguish them from the Old World work.

The Mexican School of Art, now called the San Carlos Academy, was established by the royal order of Charles III of Spain in 1775, and has survived throughout many vicissitudes. It contains a fine collection of paintings of the old Mexican school and a number of originals from European painters. Among the latter there is a "St. Sebastian" by Van Dyke; "The Seven Virtues," by Da Vinci; "The Fall of Man," by Michael Angelo; "St. Catherine," by Guido; portrait of Murillo, by Valasquez; "Burial of Christ," by Rubens (unfinished); "St. John the Baptist," by Ingres; "John of the Lord," by Murillo; "Olympic Plays," by Vernet, and many fine copies. Of the modern school there are many fine meritorious Mexican paintings illustrative of important historical scenes.

In the Cathedral of Mexico City there is a Holy Family by Murillo hung in the choir concerning whose authenticity there seems to be no question. The mother and child are about three-quarter size and the prevailing color is a luminous cream, with touches of gold and brown.

In the dark sacristy the visitor is shown three Raphaels under glass and on the walls two immense but atrociously mutilated pictures attributed to Valasquez.

One of the most interesting stories always current in Mexico art circles concerns the famous Titian at the village of Tzintzuntzan. Many attempts have been made to purchase this picture, but all have been unsuccessful. The Cathedral of Mexico would give a large sum for it, and so, of course, would the San Carlos Academy, but the priests of the dilapidated church where it hangs in a poorly lighted room guard it jealously. Moreover, it is supposed that their lives would not be safe from the wrath of the Indian worshipers should they permit the painting to disappear.

IS WELL PRESERVED.

The painting is 16 feet long by 7 high and represents the entombing of Christ. In the upper left hand corner is the characteristic bit of Italian sky and landscape. There is no proof that Titian painted this picture except its own beauty and rare excellence and the tradition which has never wavered in the 300 years and more that it has hung in the old church at Tzintzuntzan. The room that holds it is about 30x20 feet and has but one outside opening, an unglazed window, protected by a triple iron grating on the outside and double wooden shutters on the inside. Every time these are opened the fresh air has ingress to the room, and this fact may have had much to do with the preservation of the painting, for the old, tightly closed churches of Mexico are always damp and mouldy.

A few capable judges of art and style, who have seen the Titian agree without a dissenting voice that it is at least worthy of the master. In further substantiation of the claim that it is a Titian we are told by biographers that the artist went to Spain about the middle of the sixteenth century and was highly honored by the King. Just at that time a powerful effort was being made to strengthen the bishopric of Michoacan, the principality of which Tzintzuntzan was then the capital. One of the most influential bishops of the times in Mexico was Quirogo of the Church of San Francisco, in the capital, and head of the See of Michoacan. What could be more probable than that Charles V sent one of the paintings of Titian then in the royal palace at Madrid to aid his appointee in an important bishopric in Mexico?

PART OR FRAME GONE.

It is altogether possible that in one of the many compartments of the old chest of drawers that stretches across the entire width of the room below the painting might be found a priceless document that would tell the story of the wondrous picture. These drawers were doubtless once filled with rich vestments that have long since disappeared. But faded documents are lightly valued by ignorant people, and the Church of San Francisco has been in the keeping of many hands since the days of its pride and glory.

The top section of the great carved frame is missing from the painting. There was room but for three sides of it in the space above the drawers in the sacristy, so the upper portion was never put in place and was long ago lost. The gilding that once covered the heavy frame has also disappeared, but the painting is luminous with a Titianesque glow and purity.

The Murillo at Guadalajara is well authenticated. It was presented to the cathedral at that place by King Carlos IV, in acknowledgment of a large sum of money sent to Spain to aid in the defense of the country against the invasion of Napoleon. When the French invaded Mexico emissaries of that nation sought to obtain this picture by fair means or foul, as a trophy to bring back to France. But throughout Maxmilian's brief reign offers of large bribes failed to discover it. The church authorities at Guadalajara had wisely concealed it and faithfully guarded the trust. It is hung high in a poor light in the sacristy of the cathedral, where no adequate conception can be obtained of its beauty. Able critics who have seen "The Assumption" by Murillo in the Louvre pronounce the one at Guadalajara to be fully its equal in drawing, coloring and spirituality.

The British House of Commons yesterday passed the second reading of the licensing bill, by a majority of 246 and referred the measure to a committee of the whole.

GET THE ENGAGEMENT RING AT WHITLEY'S

Get it where you know you can make no mistake--where diamonds are sold for what they are---and every gem is absolutely perfect in quality and color.

We have the finest collection of fine quality engagement rings in this city--beautiful clear stones in distinctive, artistic mountings.

The very name "Whitley" is to an engagement ring what "Sterling" is to silver--it adds to its prestige -- it is the infallible assurance of perfection in quality and design.

We invite comparison of values.

Competent men are here to serve you---their knowledge of diamonds is your protection.

H. J. Whitley Co.
DIAMOND MERCHANTS
345 S. BROADWAY

ECZEMA INSTANTLY RELIEVED

Instant relief for that awful itch!

The itch gone the moment the soothing liquid is applied to the skin!

That is what oil of wintergreen, mixed with thymol, glycerine and other mild ingredients, will do for any skin sufferer.

Try a free sample of this oil as compounded in D. D. D. Prescription.

We urge it and recommend it, and surely would not recommend it and offer it to our regular patrons if we did not know what D. D. D. Prescription will do for skin sufferers.

Call at our store for a pamphlet or write direct to the D. D. D. Co., 112 Michigan St., Dept. 3, Chicago, for a free sample of the wonderful soothing liquid, enclosing only 10c to pay for postage and packing. Now don't fail to try this wonderful soothing refreshing liquid. Sun Drug Co.'s Stores.

JELL-O
The Dainty Dessert

PREPARED INSTANTLY. Simply add boiling water, cool and serve. 10c. per package at all grocers. 7 flavors. Refuse all substitutes.

"15 Years Under the Same Management and Still Growing"

ONE PULL OPENS ALL

I-P Loose Leaf Specialties

The I-P Loose Leaf books are adaptable to almost every loose leaf need and are especially suitable for price books, cost books, stock books, petty ledgers, professional men's account books, vest or coat pocket books, memorandum books, ledgers, journals, cash books, invoice books, sales books, miscellaneous office forms, etc. The binding arches open directly in the center and one pull opens all for the instant insertion or removal of form sheets in any part of the binder. Light, substantial and inexpensive, very strong and durable. Self indexing.

When open the writing surface is perfectly flat, a great advantage over regular bound books. They are made in various forms and sizes best suited for the special uses.

We have a large stock of I-P loose leaf ruled sheets in the various styles. Come to the store and let us explain more fully.

Red Dwarf Ink Pencil

These ink pencils are especially desirable for work requiring the making of duplicate carbon copies, and where ink is desired on the originals. They are perfectly made of the best materials and will wear for years. Price $2.50.

IF YOU STOOD BY

and dictated the kind of pen point you liked best, and it was shaped as you wished it, you couldn't get a better point than you can select from our stock of

WATERMAN'S IDEAL FOUNTAIN PENS

They are the one fountain pen on the market that is satisfactory in every particular. The pen with the spoon feed and the clip-cap.

Grimes-Stassforth Stationery Co.
232-234 SOUTH SPRING STREET
Home Ex. 131 OPPOSITE THE ORPHEUM Sunset Main 131

25% OFF
Every Morris Chair in the Store

Choice from one hundred and fifty designs at 25 per cent. below regular price. We must reduce our stock. All woods; all kinds of cushions to choose from.

A Hammock Free With Every Chair

With every Morris Chair we will give a well made, generous size duck hammock. Buy a chair and get a hammock for your porch absolutely free.

EASTERN OUTFITTING COMPANY
620-6 South Main St.
Adjoining Huntington Bldg.

$5.95
Solid oak Morris Chair with carved front and adjustable back; reversible velour cushions. Regularly $10.50. Special for today, $5.95.

Printing

THE RUSH ORDER

The "rush order" man is the fellow who most often pays the high price.

He presses the printer and thoughtfully neglects to ask the cost—a sharp bargain and break-neck speed are not good friends.

The rush order is no different from the "take-a-week" order at this plant.

To produce printing quickly is a part of economical management.

All prices at this establishment are based on cost of production—not on what the customers can be made to pay.

Times-Mirror Printing and Binding House
110-112-114 North Broadway

FREE FURNITURE
A new move and a mighty important one to furniture buyers.
Come in and see how we do it.
H. ARNOLD FURNITURE CO.,
648 SOUTH MAIN STREET.

CALL FOR . . .
Rainier Beer

"South of the Tehachepi."

NEWS REPORTS FROM CORRESPONDENTS OF THE TIMES.

FORTUNE AT STAKE.

FIGHT OVER WILL IS SENSATIONAL.

...ARDINO MAKE CONSPIRACY CHARGES IN CONTEST.

...ino Doctor and Attorney Involved — Telephone Girl's Novel Answer, When ... Medical Aid, Dies.

SAN BERNARDINO, May 4.—A ... over the estate of the late ... Miller, who died last December in a local hospital, was compromised today by the filing of a ... in the Superior Court asking ... to order admitting the will to ... to be revoked, on the ground ... when it was executed the testator ... at the point of mental dissolu...

The petitioners are Mrs. Emily ... mother of the dead woman; a ... Mrs. Una Moss, and Francis ... Baird, a brother, all living in ... Texas. They make sensational ... of conspiracy against Dr. W. ... Attorney R. E. Swing, and ... Bridell-Miller, who are alleged ... taken advantage of Mrs. Bir...'s condition.

Involved in the action is a large ... of stock in the Great North... Company, which, under a settle... before marriage, was placed ... of a board of trustees. If ... is broken the stock will be ... among the heirs-at-law, but ... will all is left to the hus... living life.

TEL TELEPHONE CASE.

...ing that the company has not ... money to install telephones ... this city who have applied ..., the Home Telephone Com... afternoon filed its answer to ...plaint of J. Blaine Miller in ... brought to compel the cor... to put a telephone in his of... The company's excuse is made, ... in an effort to secure the ... approval of its demand that ... of residence phones pay a year ... and business men six ... in advance.

DIVORCES GRANTED.

...Judge Oster's court this morning ... were granted Grace Barber ... George E. Barber, Frances R. ... from Marcus H. Brown, and ... Taylor from G. M. Taylor.

DOCTOR SCORNED.

...Matilda Fisher died at her home ...lands yesterday after a lin... illness. No doctor attended her, ... a follower of Elijah Dowie and ... medical treatment, despite the ... of her friends.

...'s tents 220 S. Main.

...'S CLUB LUNCHEON.

...Successful Affairs of Kind ...held in Redlands—Storm Causes Damage.

REDLANDS, May 4.—One of the ... affairs of the kind ever held ... the annual luncheon given ... Women's Contemporary Club ... this afternoon. Covers were ... for at twenty-one tables ar... in the morning room and the ... of the spacious clubhouse. ... were elaborately decorated ... and yellow roses, ropes of ... ferns and sweet peas. Mrs. ...erman and Mrs. C. L. Griggs ... in charge of the arrangements, ... assisted by other members ... and the daughters of the ...bers, who were gowned in ... and wore floral wreaths in their ...

At the conclusion of the luncheon, ..., Mrs. Lewis B. Avery, ... Mrs. Llewellyn H. Johnson ..., a former member of ... who made a most gracious ... Everything pertaining ... was suggestive of May ... Mother Nature" was responded ... George Robertson of Men... C. R. Paine responded to ... "Our Rural Swains," and ... to "The Fleet-of Foote." ... Sanborn was very bright ... in her toast, "Our Vani... which she took off spring hats ... Miss Mary Edith Gow... a group of spring songs. ... members of the club were ... by Mrs. Franklin Pierce. ... was "Green Fields and ... Sea," Mrs. J. H. Stanley, ... recent grandmother in the ... of "The Tender Buds." ... of the press, Miss Veit's ... responded to the toast, "May ... Not." "Our Maidens" were ... by Mrs. C. A. Barker. The ... written by Mrs. W. N. ... was read by Mrs. Avery. The ... rounded, standing, to a silent ... the absent ones.

At the conclusion of the luncheon, ... was circulated, directed to ... Board of Education, and asking ... L. B. Avery, who resigned ... tendency of schools after ... of thirteen years, be rein...

DAMAGE BY STORM.

...heavy rainfall, with thunder, ... wind and hail, which swept ... section Saturday evening, ...considerable damage in the outly... and mountain districts which ... to fruit trees. Although ... definitely told at this ... thought that the apple crop ... is practically ruined, the ... being beaten off and ... Cherrycroft, in the upper ...alpa Valley, the fall of ... hail was heavy, yet it is ... the damage will amount ... The rain was a particularly ... for this season of the year. ...ountains the precipitation ..., or more than in the valley, ... reporting .65 inch for the ... 11.53 inches for the season. ...dle Creek the precipitation ... is .81 inch and for the ... inches. The total fall for ... Redlands was .30 inch ... entire season 14.06 inches.

REDLANDS NOTES.

...conclusion of the service at ... Methodist Church, yesterday ... the pastor, Rev. F. M. Lar... the congregation for $3000 ... the expense of replastering ... and making a social hall ...ment. When the subscrip... canvassed it was found that ... been secured.

...special meeting of the Frater... held Saturday night, the ... new members was closed. ... and eighty-five persons ... to the rolls.

...the month of April there ... to Smiley Heights, ... the number was 5041 ... January 3451.

EXPLANATION ASKED.

BODY COVERED WITH BRUISES.

HUSBAND SAYS SHE'S INSANE; DOCTORS DENY IT.

Lompoc Woman Jailed in Santa Barbara—When Examined as to Mental Condition, Her Shocking Physical Injuries Are Revealed. Story of Beating and Opiates.

[BY DIRECT WIRE TO THE TIMES.]

SANTA BARBARA, May 4.—[Exclusive Dispatch.] With her body a mass of bruises and in a state of nervous collapse, Mrs. Katrina Scaroni, 50 years old, was taken to the County Jail, last night, by Constable Bland of Lompoc. Her husband, Charles Scaroni, says she is insane. Physicians, however, say she is as sane as they. The medical examination revealed injuries and the matter was laid before the District Attorney.

About a year ago Mrs. Scaroni was sent here on an insanity charge which proved without foundation. At that time her husband was called before Judge Crow, fined $50, and warned never to harm the woman again. She was then his common law wife, but the day she was discharged, they were married here.

The woman alleges that her husband beat her shamefully and forced her to take opiates. Scaroni will be brought down from Lompoc to support his charge and the authorities are preparing a warm reception for him. He is a Swiss and is said to control a considerable vote in his section.

Awnings, Swanfeldt's, 220 S. Main.

SAN DIEGO POLITICS.

Lincoln-Roosevelt League Makes Boast—Railway Company to Build Shops—Teacher Stricken.

SAN DIEGO, May 4.—The strength of the Lincoln-Roosevelt League will be demonstrated in the city primary election tomorrow, when tickets representing the league, as well as the regular Republican organization, will be in the field. The Roosevelters claim that they will carry the city with a rush, which statement is doubted by the other element of the party. Both have nominated tickets for the county districts, and in several instances where the Republican County Central Committee declined to call primaries, they have been called by the Roosevelters. In any event a contesting delegation will be sent to the State convention by the Roosevelt element.

BUY LAND FOR SHOPS.

For a consideration of $14,000 the San Diego and Arizona Railway Company has bought seventy-five lots in the Silver Gate Park which will be used for car shops. Adjoining land has also been purchased for $60,000.

Prof. F. W. Livingston, one of the oldest school teachers in the county, if not in the State, was stricken with paralysis in the schoolroom at Warner's Hot Springs, and is critically ill. Over fifty years of his life have been spent in teaching.

DIES IN PARK.

The body of William Goeph, 53 years of age, of No. 111 F street, was found on one of the seats in a park today. It was at first thought to have been a case of suicide, but investigation showed that he died from natural causes. He leaves a widow and three children.

CASHIER'S FIGHT.

F. P. Ramirez, attorney at Ensenada for William F. Walker, absconding cashier of the New Britain (Ct.) Bank, and T. F. Egan, Commissioner of Police for the State of Connecticut, who will take Walker back, if he can, are here. The court has now directed the Mexican Minister of Foreign Relations to tell why he has ordered Walker turned over to the Connecticut authorities, and these papers are supposed to be on the way from Mexico City.

WIDOW PETITIONS COURT.

Romance of Former Santa Ana Man Recalled—Venire Dismissed Because Marshal Is Biased.

SANTA ANA, May 4.—Letters of administration on the estate of W. R. Carpenter, ex-county superintendent of schools, who resigned his position and went to Idaho to join Mrs. French, for whom, he said, he had an irresistible fascination, have been petitioned for in the Superior Court by his widow, Mrs. M. A. Carpenter of Long Beach. The petition states that the estate is valued at $21,000. It includes a 20-acre ranch at Placentia.

MARSHAL BIASED.

The venire called into City Recorder Willson's court this morning, to try W. E. Baker, on a charge of illegal liquor selling, was dismissed on the challenge of the defense that the summoning officer, City Marshal Edwards, was biased. Attorney Bishop, for the defense, asked Edwards if he thought Baker guilty or not guilty. "Guilty," said Edwards. The law requires that the summoning officer shall have no more bias than the juror, and on the showing the Recorder dismissed the venire and set the case for trial on May 20.

MEXICAN WAR VETERAN DIES.

John De Lapp, with one exception the last Mexican War veteran in Orange county, was buried today, the funeral taking place at the home of his daughter, Mrs. W. T. Newland of Huntington Beach. He was 84 years old. He served in the war with a Missouri company. William Mitchell of Santa Ana is now believed to be the only living Mexican War veteran in the county.

Camp outfits, Swanfeldt's, 220 S. Main.

INSANE AT ANAHEIM.

ANAHEIM, May 4.—A man giving the name of J. J. Sullivan and claiming to be from New York, became insane here last night and was taken to jail at Santa Ana this morning. When arrested he was trying to send telegrams to President Roosevelt.

VENTURA ENJOYING BOOM.

Bond Money Being Expended, and no Man Is Idle Who Wants to Work. Important Improvements.

VENTURA, May 4.—This city is really enjoying a boom just now because the bond money for municipal improvements, voted a few months ago and amounting to $150,000, is being expended. Eleven miles of streets are being treated by the petrolithic process and sidewalks and gutters are undergoing a complete overhauling. Most of the old board walks are giving way to good cement ones. Three concrete bridges are being built across barancas at the eastern approach to town, and the new firehouse is already up one story. The storm sewer at Main street and Ventura avenue is completed and work has been begun on the Ash-street storm sewer. The old Plaza is rapidly assuming a parklike appearance and will soon cease to be an eyesore. A site for a handsome beach park has been purchased. The Ventura County Power Company is relaying most of its water pipes, and altogether "things are humming" and no man is idle who wants to work.

LACK OF EVIDENCE.

Alfred Stone of Fillmore, who was arrested some weeks ago by Game Commissioner Pritchard, accused of killing a deer out of season, was discharged in the justice court for lack of evidence.

Rev. Mr. Phillips of the Christian Church of this city and Oxnard will take up his residence in the latter place.

Matthew Lehman of Oxnard cut off his right thumb a few days ago while operating a meat slicer.

J. H. Winneholm of the Patterson ranch suffered in a runaway accident last week to such an extent that it was necessary to amputate his left foot.

PERSONAL.

S. E. Wright, a Seattle broker, and his wife, are registered at the Angelus.

J. R. Munn, a capitalist of East Orange, N. J., is registered at the Alexandria.

Mr. and Mrs. A. D. Baughman of Charlotte, Mich., are guests at the Van Nuys.

Lee Glockner, a mining operator of Ely, Nev., and his wife are registered at the Lankershim.

A. Z. English, his wife and son, Fred English, of Muskogee, Okla., are staying at the Hayward this week.

F. E. Andrews and H. D. Aitken well known mining men of Prescott, Aris., are guests at the Hollenbeck.

C. T. Birchard, W. P. Robinson and George H. Bixby, wealthy business men of Boston, are registered at the Hayward.

W. L. Dyer, a banker of New York City, is staying at the Westminster. He is making his yearly visit to Los Angeles.

A. D. Murdock and family of Englewood, N. J., have come to this city to make their home, and are located on Avenue 59.

W. D. Garvin and E. B. Woodyard, oil men of Bluefield, W. Va., are staying at the Alexandria while investigating the oil fields of the Southwest.

V. P. Whitmer and wife, Mrs. Caroline Vicinus and A. M. Vicinus, of Rochester, N. Y., compose a party of tourists staying at the Lankershim.

M. J. Wayte, superintendent of the Pacific Beet Sugar Company, of Corcoran is registered at the Van Nuys while in the city on business.

John Stratman of North Workman street has gone to Missouri to dispose of some property there, with a view of returning to this city to remain.

Mr. and Mrs. E. G. Dumas, Boston tourists, registered at the Van Nuys yesterday. They came from the Grand Cañon, where they spent several weeks.

Mrs. A. J. Tuchescher, a wealthy business woman of Anaconda, Mont., arrived yesterday at the Westminster and will remain indefinitely while visiting friends in this city.

Ole Bang, a wealthy Norwegian merchant who has been making a tour of America, arrived at the Hayward for a few days stay, while visiting points of interest in this vicinity.

D. P. Perry and wife, Mrs. H. C. Parmey and son, S. B. Parmey, and daughter, Miss Grace Parmey, form a party of tourists from Chicago who registered at the Alexandria yesterday for an indefinite period.

Mrs. A. Fraser, one of the wealthiest women of Canada, whose home is in Ottawa, accompanied by Miss M. Hitchins, arrived yesterday at the Lankershim from Prescott, Ariz., where Mrs. Fraser spent several weeks visiting friends.

R. H. Ingram, general superintendent of the Southern Pacific, has started for Chicago to attend a meeting of the representatives of other lines to act on rate schedules. Today T. A. Graham will leave for Chicago to attend a meeting of the Grievance Committee of the Traffic Association. Both these high officers of the Southern Pacific will be gone about two weeks.

Home-owning as a Craze.

A Cleveland man writing to a New York paper declares it his "firm conviction that no man should own his own home until he has prosperously passed the age of sixty years." The views of this writer are interesting largely because they run contrary to the doctrine commonly taught by those whose opinion is worth while. He calls the modern tendency a "craze of home-owning," and says it is "especially rampant among naturalized Americans." "The children of many a family have grown up in want," he says further, "owing to the insatiable longing of the parents to own the home they live in. They save nothing by it, but, on the other hand, run the risk of encumbering themselves with unsalable property."

This novel theory flies in the face of the established belief that a young man should own his home if, other things being equal, a better citizen than his neighbor who rents; that the home-owning instinct in parents, instead of being an unmerited hardship on children, is an insurance of their comfort and welfare, and that money spent in rent under ordinary circumstances is money unprofitably invested. If society has been on a wrong tack all these years, let us welcome the reformer who sees the true course and points the way for us to regain it. Suspicion naturally arises that the writer of this reactionary letter must be a sorely disappointed man; perhaps his neighbors have been unkind or noisy at night, forcing him to believe that personal happiness is only to be gained by the condition of foot-loosenes, which is peculiar to those who rent. At any rate, let us not subscribe to the idea that home-owning is a mere craze until its advocate explains further.—[Cleveland Plain Dealer.

Poor Eyesight of Spiders.

The eyesight of spiders is found by Dr. Alexander Petrunkevitch to be not only very poor, but to vary greatly in different genera. An insect that would be visible and recognizable to the human eye at a distance of a yard would appear to spiders of the genus Phidippus only as a tiny, ill-defined moving object, and to members of the genus Lycosa would be invisible. The poor vision is largely due to the peculiar shape of the retina, while the Lycosa owes its special inferiority to a retinal image scarcely covering the diameter of one nerve rod, that of the Phidippus extending over nearly seven terminations of nerve rods.

A WONDERFUL TONIC.

Horsford's Acid Phosphate.

Cooling, refreshing and invigorating. Dispels that tired and exhausted feeling.

If You Want to Go East C. Haydock, Agent Illinois Central R.R., 118 West Sixth.

BLEMISHES, pimples, eruptions, rashes medicated by Satin skin cream soon disappear.

BEST for you, because best made, are Satin skin cream and Satin skin powder, 25c.

DRESS-MAKERS

The nervous strain through which dressmakers have to pass at certain seasons of the year seems almost beyond endurance, and frequently brings on nervous prostration, fainting spells, dizziness, sleeplessness and a general breaking down of the feminine system, until life seems altogether miserable.

For all overworked women there is one tried and true remedy

LYDIA E. PINKHAM'S VEGETABLE COMPOUND

restores the feminine system to a strong, healthy, normal condition

Mrs. Ella Griffin, of Park St., Canton, N.Y., writes to Mrs. Pinkham:

"I was troubled for three years with female weakness, backache, pains in my side, and headaches. I was most miserable and discouraged, for doctors gave me no relief. Lydia E. Pinkham's Vegetable Compound brought back my health and made me feel better than ever before."

FACTS FOR SICK WOMEN

For thirty years Lydia E. Pinkham's Vegetable Compound, made from roots and herbs, has been the standard remedy for female ills and has positively cured thousands of women who have been troubled with displacements, inflammation, ulceration, fibroid tumors, irregularities, periodic pains, backache, that bearing-down feeling, flatulency, indigestion, dizziness or nervous prostration. Why don't you try it?

Mrs. Pinkham invites all sick women to write her for advice She has guided thousands to health. Address, Lynn, Mass.

WHAT IT MEANS TO MEN

Success in life is merely another name for the natural results of health and strength. Are you weak or debilitated? Have you Varicocele, Stricture, Hydrocele, Blood Poison, Prostatic or Contracted Disease, Functional Decline or any Disease or Disorder peculiar to men? If so, go to a Specialist who knows his business and be cured. As such I offer my services. My years of experience have fitted me to handle your case in the shortest, best manner for a rapid, permanent cure.

In my Offices or Sanitarium I can bring you face to face with scores of cured patients, thus offering you proof positive of my ability to cure.

Examination Advice Medicines FREE

Hours 9-4, 7-8; Sundays 9-12.

Dr. MORTON

316 1-2 So. Spring St.

LOS ANGELES, CAL.

DOCTOR MERRILL

New York authority on diseases of Men and Women, gives a certain and rapid cure for diseases of Skin, Blood, Stomach, Liver, Weak Lungs, Bronchitis and Catarrh; also Weakness, Debility, piles, etc. Varicocele cured in ONE treatment without knife or detention. Charges reasonable. 10 to 12; 2 to 5; 7 to 8. 206½ S. Broadway.

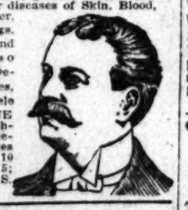

50c Large Jar

Scott's Eczema Salve

Instantly relieves and cures all chronic skin diseases. Recommended by physicians. SUN DRUG CO.'s STORES.

McBurney's

Kidney, Bladder and Rheumatism Cure. One Bottle Cures. Prepaid $1.50. All Druggists.

Send 25c in 2c stamps to W. F. M'BURNEY, 2007 Vermont Ave. for a sample bottle.

FOR RENT

THE RIGHT LOCATION IN

Azusa

Next to the Post Office

Two rooms in Griffith Block, suitable for dry goods, shoes and furnishing; used as such for years.

A. P. GRIFFITH, Azusa.

MEN READ This Offer

I am anxious that every man who is a sufferer—I care not as to whether his trouble is nervous debility, varicocele or hydrocele—should know that IF I ACCEPT HIS CASE he is assured a PERFECT and a PERMANENT CURE. I guarantee this. My written guarantee contains, among other protecting clauses, this plain statement: "If the cure is not made to the satisfaction of the patient ALL THE MONEY is to be refunded, without deduction for any cause whatever." In justice, may I ask YOU what stronger proof I can offer than this as to my certainty of being able to cure YOU? Come and tell me what clearer proof you would like to have—and it is at your disposal. You must remember that your confidence is ALWAYS RESPECTED. I never divulge a name. My office is as sacred as that of the priest at confessional. If my cured patients wish to speak kindly of me, they will do so. I have never asked it; I never shall. A friendly—a confidential talk—with me costs you TIME, but time ONLY.

DR. TAYLOR, The Leading Specialist.

Why My Treatment Cures

There are several reasons why my treatment never fails to cure Weakness in men. The method I use is direct and positive, the medicine being applied locally. Its effects, so administered, are almost immediate, since it is at once absorbed by the tissues, which are thus stimulated to healthy action, throwing off the poisonous secretions, overcoming inflammation and congestion, and clearing the blood vessels and capillaries so that they can supply nutrition to the affected region.

Weakness occasionally is caused by a strain, or it may have its origin in some inherent defect or abnormal condition. Whatever its origin, its consequences are just as direful and sure. Do not delay its treatment if you value your health and happiness. If neglected, will certainly destroy you.

Consult Me Free

If you are afflicted in any way, it certainly will be to your best interests to come in and have a friendly talk with me. It will save you a great deal of worry and anxiety. It will not cost you ONE CENT, and you will not bind yourself in any way to take treatment from me.

Dr. Taylor & Co.

305½ South Spring Street

Hours: 9a.m. to 9 p.m.; Sundays, 9 to 12

RAMONA BLOCK, CORNER THIRD. LOS ANGELES.

Absolutely Free Treatment!

For a limited time only, in order to demonstrate our superior methods of treatment and place a perfect cure within the reach of men who have wasted money on ineffectual treatment administered by inexperienced men, who depend solely upon extensive newspaper advertising or cheap, cut-rate fees to win patronage, WE WILL CURE ANY UNCOMPLICATED CASE ABSOLUTELY FREE AND FURNISH ALL MEDICINES FREE OF CHARGE.

WE CURE Weakness, Varicocele, Hydrocele, Stricture, Contracted Disorders

DR HARRISON, The Leading Specialist.

WE CURE Blood Poison, Prostatic Diseases, Rectal and Skin Diseases

CONSULTATION AND EXAMINATION FREE

Call or Write for Literature. Bring this ad. with you.

DR. HARRISON & CO.

THE LEADING LEGITIMATE SPECIALISTS FOR MEN.

202½ SOUTH BROADWAY

SOUTHEAST CORNER OF BROADWAY AND SECOND STREET.

HOURS—9-4. EVENINGS, 7-8. SUNDAYS, 9-12.

Special Tract Directory.

19000 A. SUB. KINGS CO. LEVEL. FREE WATER RIGHTS

In Best Agricultural Belt in State. On R. R. Near Schools. Cheapest Good Lands in Cal. Weekly Exc.

EMPIRE INV. CO., Owner

415 H. W. Hellman Bldg Phone Br'dw'y 5074

$10 Secures an Acre

30 minutes from my office on electric line. Rich, sandy soil, free water piped. Pay $10 cash, $10 monthly, and save rent. EMIL FIRTH, 319 W. 4th St., bet. Broadway and Hill.

Consult our Rental Department

For stores, offices and houses.

ROST, MARSH & CO., Security Bldg., Main Floor.

Telephone Exchange 175. Entrance 5th street.

Loftus & Burnham Co.

IMPERIAL VALLEY LANDS.

AGENT HEBER TOWNSITE CO.

Gound Floor Grosse Building

128 WEST SIXTH STREET.

PALOMAR LOTS

Best home lots for the price; 20 minutes from 6th and Main, on the Santa Ana electric line. $100 and up. No interest, no taxes. Easiest terms.

ERKENBRECHER SYNDICATE, Ltd.

128 West Sixth Street.

Lomita Farms

At the door of San Pedro, where fortunes will be made. Best land; most water, $250 an acre. 118 WEST SIXTH ST. Ground floor Grosse Bldg.

Weekly Excursions to

Corcoran

SEE NEWPORT & MILNER,

Gen. Agents for Security Land and Loan Co., 357 So. Spring st., at 4th.

Vermont Ave. Square

Corner Vermont and Vernon avenues. The largest and choicest subdivision in the New Southwest.

Large Lots $650 and Up

S. J. White & Co., 418 Huntington Bldg.; Lee J. Maguire & Co., 305 F. P. Fay Bldg.; Wright & Callender Co., 319 S. Hill St.; C. A. Wesbecher, tract agent. Office, Vermont Ave. and 48th St. Phone West 3557.

BEAUMONT

Free Stereopticon Lectures Daily 2:30 and 8 P. M. 544 South Broadway.

NAPLES

A. M. & A. C. PARSONS, Sole Agents.

Pacific Electric Bldg. Ground Floor. Main 1353. Home Ex. 262.

$25.00 PER ACRE

Richest soil, level, inexhaustible water, heart of activity in San Joaquin Valley; ¼ down; greatest land bargain in State.

PERCY H. CLARK CO., 311 H. W. Hellman Building.

The Egypt of America

IMPERIAL VALLEY

$35 to $50 an Acre for land and water.

BEACH & DOOL, Los Angeles Office—134 South Broadway.

CUDAHY RANCH

$400 TO $500 PER ACRE

¼ Cash, Balance Long Time.

JAS. R. H. WAGNER, Mgr.

Ground Floor P. E. Bldg., 6th and Main.

My Method Cures MEN

I Make No Failures

DR. MILES, Master Specialist

I have devised new and scientific methods of treating men's diseases in all their phases. I cure cases that others cannot cure. I cure in less time and without pain or possibility of injury. All my forms of treatment have been perfected along the lines of natures' requirements and are in exact harmony with the natural recuperative forces. Therefore my cures are painless, prompt and thorough. My practice is confined entirely to diseases peculiar to men, and I cure them all.

You Need Not Pay Me a Dollar Until I Have Cured You.

MY FEE IN ANY UNCOMPLICATED CASE ONLY.. $10

For over 20 years I have confined my practice to the special ailments of men. For such disorders as VARICOCELE, CONTRACTED DISEASE, and REFLEX DISORDERS I use methods which absolutely and for all time CURE. These methods are strictly original with me and known to no other specialist. Write if you cannot call. Hours: 9 a.m. to 5 p.m.; evenings, 7 to 9; Sundays, 9 to 12 only.

The Dr. Miles Co,

453½ S. Spring St., Corner 5th St., Los Angeles, Cal.

FREE TO YOU

Cut out this ad. and mail it to us with your name and address. We'll send you our large illustrated catalogue and prices of electric belts, postpaid, free.

Dr. McLaughlin's Electric Belt

Is the only successful electric belt. It has cures in every town on the map. It cures when doctors and drugs fail. Electricity cures by removing the cause of disease; by building up new energy and giving nourishment to the body. Drugs don't do that.

Our catalogue is absolutely free. Send for it today. Cut out this ad. now.

Dr. M. B. McLaughlin Co.

239 1-2 South Spring Street Los Angeles, Cal.

CARTER'S LITTLE LIVER PILLS. CURE SICK HEADACHE

Genuine Must Bear Fac-Simile Signature Brentwood

SICK HEADACHE

CARTER'S LITTLE LIVER PILLS. Positively cured by these Little Pills.

They also relieve Distress from Dyspepsia, Indigestion and Too Hearty Eating. A perfect remedy for Dizziness, Nausea, Drowsiness, Bad Taste in the Mouth, Coated Tongue, Pain in the Side, TORPID LIVER. They regulate the Bowels. Purely Vegetable.

SMALL PILL. SMALL DOSE. SMALL PRICE.

CARTER'S LITTLE LIVER PILLS. CURE SICK HEADACHE.

Genuine Must Bear Fac-Simile Signature Brentwood

Goat Lymph Double Strength Tablets

Nature's own remedy for the rejuvenation of weak, nervous, wasted, debilitated systems. Permanently restore VITALITY, whether lost by Indiscretion, disease or dissipation. Cure A.T.L. WASTING WEAKNESS, SEMINAL INSOMNIA, NEURASTHENIA and NERVOUS DEBILITY. $2.00 per box; contains one month's treatment. Sent postpaid on receipt of price by Aldine Laboratories, 24 Lexington ave., N. Y. Treatise free. Sold in Los Angeles only by the Owl Drug Co.

Every Woman

should know about the wonderful MARVEL Whirling Spray. The new Hygienic Applicator—best and most sanitary. Avoids all Connections. Absolutely Reliable. Ladies Druggist, or 4 cent Circulars, Illustrating, Describing and Containing Information of Great Value to Every Woman, sent sealed in plain wrapper, by mail. Send for it. Mention this paper. MARVEL Co., 44 E. 23d St., NEW YORK.

For sale by SUN DRUG CO., 220 S. Los Angeles St.

Old Reliable. New Form. NEVER KNOWN TO FAIL. Turner's Extract of Cubebs and Copaiba in CAPSULES. The fastest, quick and thorough cure for simple and contagious vaginal and urethral discharges. Easy to take, convenient to carry. Fifty years' successful use. Price $1.00

Boswell & Noyes, Jos. S. Gray; Owl Drug Co., 220 S. Spring St., and B'way Cor. 4th; all Sun Drug Company's Stores or mail from The Warrant Co., 44 Hudson St., New York.

BIG G CURES in 1 to 5 days Guaranteed not to stricture. Prevents contagion. THE EVANS CHEMICAL CO. CINCINNATI, O. U.S.A.

MEN AND WOMEN. Use Big G for unnatural discharges, inflammations, irritations or ulcerations of mucous membranes. Painless, and not astringent or poisonous. Sold by Druggists, or sent in plain wrapper, by express, prepaid, for $1.00, or 3 bottles $2.75. Circular sent on request.

No Charge

Is made for our services and only a small amount is asked for the medicines in use in your treatment. Sufferers of catarrh should not fail to consult us.

LOS ANGELES MEDICAL INSTITUTE Fourth Floor Remick Building, 347 SOUTH BROADWAY

Hamburger's Hamburger's Hamburger's Hamburger's Hamburger's WHAT OTHERS ADVERTISE, WE SELL FOR LESS. Hamburger's Hamburger's Hamburger's Hamburger's

Unparalleled "Closing Out" Bargains for "Memorable" Tuesday

SATISFACTION TO TRADE Hamburger's 337 to 347 N. Spring St. Los Angeles

On a "Tuesday" the first shovelful of dirt was turned where now stands our new store, which we are soon to occupy. Only a few short weeks until at Eighth and Broadway The Greater Hamburger Store will be your "New Shopping Home." The immense task of disposing of every piece of merchandise in our present store in as short a time as possible now confronts us. We want action—quick, decisive, thorough, regardless of cost or loss of profits for the next two months.

SATISFACTION TO TRADE Hamburger's 337 to 347 N. Spring St. Los Angeles

Closing Out
All Dress Goods and Silks

$1.00 All Wool Black Voile . . . 49c
$1.25 to $1.50 Summer Silks . . 68c
$1.25 Crepe de Chine, yd . . . 69c
$1.19 Black Dress Taffeta . . . 69c
$1.50 to $2 Fancy Voiles 69c
$1.50 Wool Suitings, yd 75c
$3.00 Marquisettes, 45-in. . . . 98c
$1.00 Satin Foulards, 24-in. . . 50c
$1.00, $1.25 and $1.50 Silks, yd . 59c

Closing Out
Milliner-Trimming Flowers

$39.00 Pattern Hats $19.00
$10.00 to $12.00 Suit Hats . . $6.95
$6.50 Merry Widow Hats . . $3.95
$2.50 Merry Widow Hats . . . 95c

Closing Out
Gloves--Hosiery--Underwear

Long $3.75 Kid Gloves . . . $2.25
Nice Long Lisle Gloves 25c
Pure Silk $1.25 Gloves 59c
Women's 50c Lace Hose 25c
Women's 25c Lace Hose 9c
Women's 75c Lace Hose . . . 39c
$2.50 Silk Underwear $1.29
Child's 25c Underwear 12½c
$1.50 Wool Underwear 59c

Closing Out
All Silverware and Cut Glass

All Hollow Silverware . . . . Half
$1.40 Set Silver Teaspoons . . .95c
$2.50 Silver Dessert Spoons . $1.67
$2.75 Set Table Spoons . . . $1.83
$2.50 Set Dessert Forks . . . $1.67
$2.75 Set Table Forks $1.83
$2.45 Set Table Knives . . . $1.95
$2.35 Set Dessert Knives . . . $1.75
Any $2.50 Piece Cut Glass . . $1.50
Any $5.00 Piece Cut Glass . . $3.00
Any $10.00 Piece Cut Glass . . $6.00
Any $15.00 Piece Cut Glass . . $9.00

Closing Out
Trunks--Suit Cases--Bags

$10.00 Trunks, 32-34-36-in. Size $7.50
$13.00 Trunks, Brass Corners . $9.95
$4.25 Suit Cases, 24-in. Size . $2.98
$7.00 Cowhide Suit Cases . . $4.98
$6.50 Traveling Bags, 15-in. Size $4.98
$2.45 for Lamps Worth to $10.00
$10.00 for Electroliers Worth to $20.00

Closing Out

$1.00, $1.25 and $1.50 Lingerie Waists — 50c

We have taken every waist that has been selling regularly at these prices which has become slightly soiled or mussed from table or window display and handling, and are going to put out the whole lot at choice for 50c, Tuesday. The prettiest of the season's styles, of an excellent quality white lawn. Every one perfect fitting, well made, nicely finished. One trip to the laundry will make them as good as new at a total cost to you of less than half regular.

39c For 75c Regular Corsets

Think of buying a steel boned corset at such a ridiculously low price. It is low price that we are depending upon to quickly clean up our immense stocks. Fine quality coutil or summer net, trimmed with lace and ribbons.

50c Corset Covers — 25c

Every woman that comes into the department Tuesday and sees these pretty covers will want one, especially at this price. Of good materials, properly cut and nicely trimmed. 2nd Floor.

$1.95 to $2.50 Merry Widows — 69c

20 dozen of these popular sailors at half price and less for Tuesday. Rough or plain straw, in black, burnt, white, navy, Copenhagen and brown. Greatest chance you will ever have to buy a stylish hat that requires the least amount of trimming to transform them into a nobby style for street wear. Second Floor.

15c to 25c Embroideries — 9c

There is not any doubt but what there will be a crowd around the embroidery counter Tuesday, for every woman that sees these new, pretty materials will be sure to want a lot of them. Swiss, nainsook or muslin edges, bands and insertion in eyelet, shadow or embossed floral design.

49c Each for Curtains Worth to $2 a Pair

Several hundred extra heavy double twisted thread Nottingham curtains. Some odd, others matched pairs and many of a kind. Some slightly imperfect. Great chance for furnishing the bungalow or beach cottage.

$1.25 Couch Covers — 69c

Handsome Turkish striped covers. Specially suitable for bungalow or the beach cottage. Finished with fringe all around.

$2.50 Japanese Pillow Tops — 69c

Beautiful imported cut velvet pillow covers. Quite a number in the lot that have sold regularly to $2.50. Artistic designs. You can use them for either wall panels or cushion covers. Large assortment.

5c Each for Rubber Sponges Worth to 25c

Big lot of 500 in assorted shapes and sizes. Special for Memorable Tuesday.

25c French China Choice — 12½c

Genuine French Limoge china, with dainty decorations and gold stippling. Teacups and saucers, luncheon and dessert plates. Some with fancy edges, handsomely painted Jap animal designs.

8c Tuesday for 28-in. Sleeve Boards — 8c

Full 28 inches in length. Birch wood, very smooth finished. No excuse for any woman not owning a sleeve ironing board.

50c Splint Clothes Baskets — 10c

Just to make this item of special interest to you, you can take your choice of any splint clothes basket in the house, worth up to 50c, and all you have to pay for it is 10c. In other words, you can buy five Tuesday for the regular price of one. Bring your friends.

Closing Out
New Spring All Wash Goods

12½c For 27-inch Dotted Swiss
15c For 25c Dotted Pongee
15c For 25c Colored Silk Mulls
6¼c For 25c Colored Japanese Crepe
6¼c For 10c Baby Flannels
12½c For 20c Robe Flannels
39c For 50c Turkish Towels
19c For Hemstitched Towels
12 1-2c For Hemstitched Cases
15c For 45-inch Mohawk Casing
25c For 90-inch Mohawk Sheeting

Closing Out
Boy's Clothes---Furnishings

89c For $1.25 Rough Rider Suits
25c For $1.00 to $1.50 Wool Pants
25c For 50c to 75c White Pants
25c For 50c Muslin Gowns
25c For Boy's Bal. Underwear
25c For 50c Tam o'Shanter Caps
25c For Boy's 50c Blouses

Closing Out
Embroideries--Laces--Ribbons

35c For 75c to $1.50 Embroideries
$2.98 For $5 to $6 Allover Novelty Laces
$1 For $1.50 to $3 Point Venice Bands
59c For 75c to $1.50 Lace Coat Sets
$1 For $1.50 to $2 Silk Nets, 45-inch
25c For 50c Persian Ribbons

Closing Out
Shoes--Oxfords--Slippers

$3.35 For Foster's $5 Shoe for Women
$3.60 For Fosters $4 to $5 Oxfords
$2.65 For $3.50 Oxfords--Gibson Ties
$2.35 For Women's $3.50 Oxford--Ties
$2.10 For $3 to $3.50 Shoes--Oxfords

Closing Out
Women's Ready to Wear Garm'nts

$5 For $8.50 to $15 Silk Jumper Suits
$15 For $20, $25 and $29 Wool Suits
$2.50 For $4 Lace Waist--Extra Value
$1.95 For $2.50 to $3 Lingerie Waists
$1.50 For $2.50 to $3 Undermuslins
$1.98 For Corsets Worth to $5.00

Closing Out
Entire Stock Men's Furnishings

95c For $2.50 Full Dress Vests
29c For Men's 55c Golf Shirts
25c For 50c Christmas Suspenders
8⅓c For Canvas Gloves Worth 15c
25c For Small $1.50 Dress Gloves
79c For Sweater Jackets Worth $2.00

Hamburger's Hamburger's Hamburger's Hamburger's Hamburger's WHAT OTHERS ADVERTISE, WE SELL FOR LESS. Hamburger's Hamburger's Hamburger's Hamburger's

RECENT COURT DECISIONS.

Yearly Guest Unprotected.

The obvious decision was handed down by he appellate term of the Supreme Court of New York, in which it is declared that a person occupying rooms on a yearly lease in an apartment hotel is not entitled to the protection which the law provides for the property of hoted guests; such a person being, in the eyes of the court, not a guest, but a tenant. The decision affirms a ruling in favor of the proprietors of a hotel in a suit brought against them by a diamond merchant, to recover $250, the value of a stickpin which he lost in his apartments at the hotel.

The plaintiff alleged that, while he was shaving himself in his room last June, he admitted a window cleaner employed by the management. When the window cleaner left, the pin was missed and complaint was filed at the office. The merchant subsequently declined to make any formal complaint against the window cleaner, and the matter was dropped until he began his suit. The management denied any responsibility for the loss of the pin.

In the first place, a man of sufficient acumen to engage in the business of a diamond merchant might naturally be expected to guard his jewelry against theft, at least while he himself was in the room. In the second place, it is not difficult to understand the judicial discrimination between the legal status of a transient guest and that of a person who hires aparments by the year.

The guest of a night, a day or a week, places himself, generally speaking, at the mercy of strangers. The law sees to it that he and his property shall be safe with those strangers. The regular occupant of apartments, on the other hand, is, to all intents and purposes, a resident there. In other words, the apartments constitute his home. Responsibility, then, for his property in those apartments rests with himself.

"Mining" Claims.

It is somewhat startling to regard claims as a subject of mining laws, yet the Supreme Court of the State of Washington has recently determined a claim-digging controversy in a way which strongly savors of such a view. It appears that the Sequin Bay Canning Company had brought suit against H. J. Bagge et al to restrain them from entering upon its leased tide lands and digging clams. The Sequin Bay Canning Company secured an injunction but lost in the lower court on the ground that clams are "wild animals" and free to everybody.

The Supreme Court, however, took a different view of the matter and reversed the decision of the lower court, saying, according to the Seattle "Trade Register:"

"It is common knowledge that clam digging must be done when the waters have subsided, and the gathering and taking of clams requires a digging down into the soil, a contact with and a disturbance of the land itself. Even if clams should be classified under the term 'shell fish,' still they cannot be taken by the use of any methods exercised in the prosecution of the common right of fishing in the waters. Clams ordinarily live in the soil under the waters. It is true that they derive a part of their sustenance from the sea during the times the waters overspread the lands, but at other times they live, not merely upon, but within the land. They, therefore, in a very material sense belong with the land. It must follow that, if the State has authority to invest one with the private ownership of the tide lands, such investiture must carry with it the right to exercise dominion and ownership over what is upon the land, and especially over things so closely related to the soil as clams."

Theater Ticket Holder's Rights.

Has the buyer of a theater or opera ticket the legal right to demand the refund of his money when the management makes alterations in the cast without notice?

That interesting question two of the highest Berlin courts have just decided in favor of a patron of the Opera Comique in Berlin, who demanded the return of $1.75 he had paid for a parquet seat because Mlle. Labia, the Italian countess prima donna, failed to appear, as advertised, in the role of Carmen.

The seat holder remained throughf two acts of the opera, and it then occurred to him that the young woman who was struggling with the little role couldn't be Labia. Inquiry of an usher confirmed his suspicions.

But the box office laughed at his demand for a refund, pointing to a placard displayed inconspicuously in the foyer which stated that owing to the sudden indisposition of the star she would not appear that evening. A formal appeal to the manager of the theater next day proving equally unsuccessful, the seat holder decided to take legal action. He won in the lower courts, but the theater appealed.

The Court of Appeals has sustained the first verdict and ordered the Opera Comique to refund the cost of the ticket and to pay the costs of both suits.

Most of the Berlin playhouses, including the Royal Opera and the Royal Theater, take the position that money paid for seats may justly be reclaimed only when the bill—not the cast—has been suddenly altered. The decision to the contrary is likely to lead to piquant complications, as the eleventh hour withdrawal of favorites from the dramatis personae is a common cause of complaint in Germany.

Aliens Cannot Inherit.

In support of the maxim of law that aliens cannot inherit real estate in the United States, or at least in the State of New York, Justice McCall has confirmed the report of Charles L. Hoffman of No. 320 Broadway, as referee, recommending that certain property in the Bronx be sold at public auction and the proceeds divided between John J. O'Brien and his sister, Mrs. Catherine Tilley.

They claim title from Alfred Towers, a naturalized Englishman, who owned a valuable tract of land in the old village of Williamsbridge, now part of the Twenty-fourth Ward. He died in 1867, intestate, leaving a widow, Elizabeth, and various, nephews and nieces, only two of whom live in this country, Adelaide MacGowan and Ella Clark. Among other relatives were Joseph and Henry Perkus, of London, England, and Emma of Australia.

In July, 1904, Adelaide [illegible] and Ella Clark conveyed their [illegible] to John J. O'Brien and [illegible] Tilley, subject to the dower [illegible] life interest of the widow [illegible] Towers. Previous to this [illegible] Towers had conveyed her [illegible] the property to Thos. C. O'[illegible]

Recently John J. O'Brien [illegible] a friendly suit against his [illegible] Catherine, in the Supreme C[illegible] Mr. Hoffman was appointed [illegible] to hear the questions involved [illegible] ownership of the property. [illegible] cided that when Mr. Towers [illegible] died in 1867 he was a naturalized [illegible] the United States, and that the [illegible] persons entitled to inherit [illegible] were his widow, holding [illegible] right and a life interest, and [illegible] MacGowan and Ella Clark, [illegible] city. He futher held that [illegible] issue, of London, and Emma [illegible] of Australia, and the other [illegible] could not inherit because [illegible] aliens and non-resident; and [illegible] plaintiff and defendant in the [illegible] action had a full title to the [illegible]

Two Parts, Complete—

[illegible]-seventh Year.

[illegible] ANNUM. $9.00 [illegible]

THE WEATHER.

BRIEF REPORT.

[illegible]CAST—For Los Angeles and [illegible] Fair; light west winds. For [illegible]ncisco and vicinity: Fair; [illegible] wind, changing to west, [illegible] fog at night.

[illegible]; sunset, 6:40; moon [illegible]:41 a. m. Thursday.

[illegible]TERDAY—Maximum tempera[illegible] deg; minimum, 48 deg. Wind [illegible] northeast; velocity, 2 miles; 5 [illegible] southwest; velocity, 10 miles. At [illegible] the temperature was 53 deg.; [illegible] cloudy.

[illegible]Y—At 2 a. m. the temperature [illegible] deg.; partly cloudy.

[illegible] complete weather report, in[illegible] comparative temperatures, [illegible] found on page 15, part I.]

[illegible]NTS OF THE NEWS. [illegible] TODAY'S ISSUE OF [illegible] Times

INDEX.

[illegible]s Win in Primaries.
[illegible] by Wholesale.
[illegible]t Increase in Rates.
[illegible] News From Middle West.
[illegible] of Pacific Slope States.
[illegible]e Again in Command.
[illegible]ings of Day in Congress.
[illegible]s of State Primaries.
[illegible] and Telegraphic Sports.
[illegible] Over Cigar Stand Deal.
[illegible] "The Pauper of Park Lane."
[illegible]t Reports: Financial.
[illegible]er Report: Shipping.
[illegible]City in Brief: Vital Statistics.

[illegible]s of the Primaries.
[illegible]ial War Compromised.
[illegible] Service: News of Courts.
[illegible] of the Mining World.
[illegible]rial Page: Pen Points.
[illegible] and Topics of the Stage.
[illegible]s of Primary Election.
[illegible] in Los Angeles Society.
[illegible] of Los Angeles County.
[illegible] South Counties' News.

SYNOPSIS.

[illegible]CITY. Republicans win ma[illegible] delegates from Los Angeles [illegible]rimaries; election of thirteen [illegible] from country precincts still in [illegible]ough incomplete returns. [illegible] Democrats defeat the "silk-[illegible]....Half-million-dollar war [illegible]ree corporations, million-[illegible] Imperial Valley water, com[illegible] Chaffey giving up bonds. [illegible]ation regarding Greene, [illegible] stand....Spineless Pro[illegible] finds springy spines in [illegible]

[illegible]ew Knights Templars con[illegible]stituted....Insurance men [illegible]other tries to separate [illegible]their eloce....Conductors to [illegible]portant appeal case as to [illegible]'s responsibility for ruins [illegible]ties...."Lavender woman" [illegible]gets at verdict....Company [illegible] near La Costa....Mrs. Mc[illegible]ds in Police Court....More [illegible]an measures to be adopted. [illegible]ds Mrs. Erskine to take gas. [illegible]t loses suit, Johnson gets [illegible]

[illegible]RN CALIFORNIA. Los An[illegible]oman burglar leads detect[illegible]e cave in Arroyo Seco, near [illegible] where stolen valuables are [illegible]..Rancher at Pico in doubt [illegible] of his son, whose rig is [illegible] train....Body of boy ashore [illegible]Beach....Chairman of Mon[illegible]Trustees resigns from board. [illegible] of City Trustees of Ventura [illegible] sign prohibition ordinance [illegible]ious proceedings are likely. [illegible] be permitted in one room [illegible] public library....Santa Mon[illegible]Trustees decline to raise limit [illegible]ttle speeders....Los Angeles [illegible] woman companion hurt in [illegible] in Ventura county.

[illegible]SLOPE. Transport Sheri[illegible]on first voyage since she [illegible]ks off Japanese coast year [illegible]ago....Sheep men of Utah [illegible],000,000 pounds of wool to [illegible] thus defeat brokerage [illegible]Second attempt made to [illegible]Francisco school building [illegible]rrible catastrophe is avert[illegible] action of principal....Ed[illegible]rtin, Portland city em[illegible]ged on warrant charging [illegible]rutal murder of Nathan [illegible] and pawnbroker....Big [illegible]ast, Evans in command, [illegible] San Francisco lightship, [illegible]arbor at noon today. [illegible]ness angers Heney by [illegible] not bribed and money [illegible] considered exorbitant [illegible] Republican organiza[illegible]s, big majority in State [illegible] Lincoln-Roosevelt League [illegible]ically nothing outside [illegible] Alameda county and [illegible]county....Two men swept [illegible]falls of Spokane River and

[illegible]EASTERN. Gov. Wilson [illegible]de question of pardon for [illegible] and says it may be ser[illegible]re his decision can be [illegible]Representative Hammond, [illegible]minated Johnson for Gov[illegible]sota and will name him [illegible]vention, says he will [illegible] proportion of Southern [illegible]ers of the country are [illegible] fight proposed advance [illegible]....Congressman Smith [illegible]se to hot roast by Los [illegible]ber of Commerce....Dist.-[illegible] says he would go to jail [illegible] obey an order of the court. [illegible] causes loss of lives and [illegible] much damage to property [illegible] Central West....High [illegible] built about factory site [illegible]sta Company, which de[illegible] shop, gives unionites a [illegible]mutilated bodies found [illegible] yard of Laporte, Ind., [illegible]turned, and woman is [illegible]ries of crimes....Senator [illegible]demand investigation by [illegible] of exiled army officer. [illegible] new offers for arbitra[illegible]Panama claims...."Bright [illegible]orts that induced banker [illegible] to spiritualist fakers.

[illegible] Republicans win [illegible] [illegible] Democrats [illegible] [illegible] Democrats [illegible] [illegible] [illegible]